V.21

V.21

V.21

V.21

ADINOR

inter fusta

Madera de Expertos

www.adinor.info

SISTEMAS DE PUERTA COLGANTE PARA ARMARIO

CLOSET HANGING SYSTEMS

SISTEMA TORINO 4
TORINO SYSTEM

SISTEMA MUNICH BZ 28
MUNICH BZ SYSTEM

TORINO

CONCEPTO FUNCIONAL

De gran versatilidad, permite fabricar armarios de grandes dimensiones mediante un herraje que puede soportar hasta 80 kg. por puerta y que permanece oculto tras las puertas.

Posibilita la fabricación de puerta de madera con un espesor máximo de 30 mm.

Incorpora perfilería de aluminio:
- Para tablero de 19 mm.
- Para tablero de 10-11 mm.
- Para vidrio 4-5 mm.

Con las que podemos realizar puertas completas de vidrio o combinaciones de vidrio-madera.

SUMMARY

These aluminum fittings make possible to manufacture large size closets, as they resist up to 80 Kg each door and keep the fitting hidden behind the doors.

It is possible yo manufacture 30mm thickness board.

The system incorporates aluminium profile:
- For 19 mm. thickness panel.
- For 10-11 mm. thickness panel.
- For 4-5 mm. glass panel.

With those aluminium profiles you can manufacture glass doors or combine glass and wood.

TORINO

ADINOR

6m. Condiciones especiales de envío
6m. Special shipping conditions

GUIAS SUPERIORES-INFERIORES 18-30mm.
18-30mm. THICKNESS BOARD UPPER-LOWER RAILS

GS28-30mm.

GUÍA REFORZADA SUPERIOR 28-30mm.

28-30mm. REINFORCED UPPER RAIL

Espesor tablero 28-30mm. Para perfilería aluminio 10-11mm

10-11mm. Aluminium profile frame. 28-30mm. Thickness board.

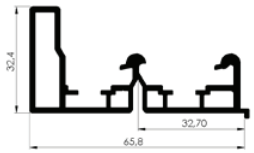

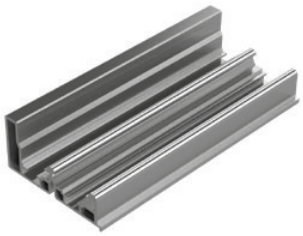

ACABADOS	FINISHINGS	6 m.
ANODIZADOS	ANODIZED	REF.
Plata Mate	Natural Anodized	-
Natural	Natural	817.A.N

GS25mm.

GUÍA SUPERIOR 25mm.

25mm. UPPER RAIL

Espesor tablero 25mm. Para perfilería aluminio 19 mm

19mm. Aluminium profile frame 25mm. Thickness board.

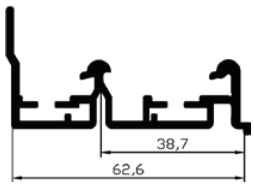

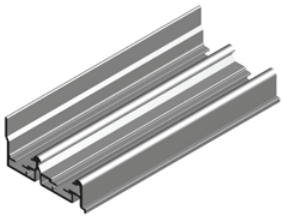

ACABADOS	FINISHINGS	6 m.
ANODIZADOS	ANODIZED	REF.
Plata Mate	Natural Anodized	-
Natural	Natural	813.A.N

GS22mm.

GUÍA SUPERIOR 22mm.

22mm. UPPER RAIL

Espesor tablero 22mm. Para perfilería aluminio 16 mm

16mm. Aluminium profile frame 22mm. Thickness board.

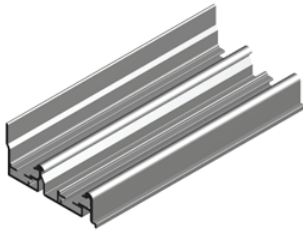

ACABADOS	FINISHINGS	6 m.
ANODIZADOS	ANODIZED	REF.
Plata Mate	Natural Anodized	-
Natural	Natural	814.A.N

GS28-30mm.

GUÍA SUPERIOR 28-30mm.

28-30mm. UPPER RAIL

Espesor tablero 28-30mm. Para perfilería aluminio 10-11mm

10-11mm. Aluminium profile frame. 28-30mm. Thickness board.

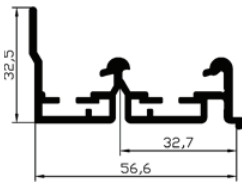

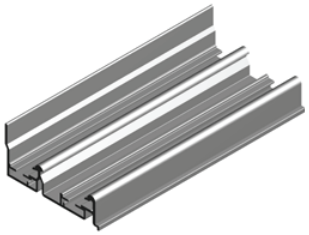

ACABADOS	FINISHINGS	6 m.
ANODIZADOS	ANODIZED	REF.
Plata Mate	Natural Anodized	-
Natural	Natural	812.A.N

GS18-19mm.

GUÍA SUPERIOR 18-19mm.

18-19 mm. UPPER RAIL

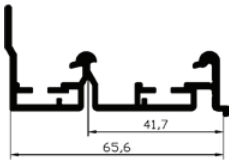

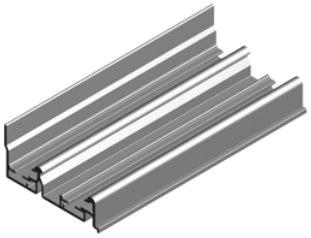

		6 m.
ANODIZADOS	ANODIZED	REF.
Plata Mate	Natural Anodized	-
Natural	Natural	815.A.N

GI18-30mm.

GUÍA INFERIOR 18-30mm.

LOWER RAIL FOR 18-30mm. BOARD

Para todos los espesores. All thickness board

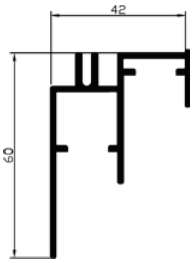

ACABADOS	FINISHINGS	6 m.
ANODIZADOS	ANODIZED	REF.
Plata Mate	Natural Anodized	-
Natural	Natural	816.A.N

TORINO

KIT GUÍAS

TRACK SET

ADINOR

KIT GUÍA REFORZADA 28-30mm.

KIT GUÍAS REFORZADO TABLERO 28-30 mm.

28-30mm. BOARD TRACKS KIT

Para perfilería aluminio 10-11mm
10-11mm. Aluminium profile frame

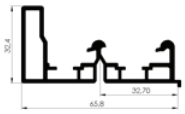

6m. Condiciones especiales de envío
6m. Special shipping conditions

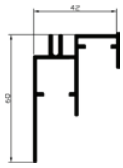

ACABADOS	FINISHINGS	2 m.	3 m.	4 m.	6 m.
ANODIZADOS	ANODIZED	REF.	REF.	REF.	REF.
Plata Mate	Natural Anodized	-	-	-	-
Natural	Natural	817KIT2M	817KIT3M	817KIT4M	817KIT6M

KIT GUÍA 25mm.

KIT GUÍAS TABLERO 25mm.

25mm. BOARD TRACKS KIT

Para perfilería aluminio 19mm
19mm. Aluminium profile frame

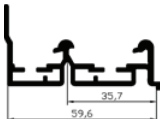

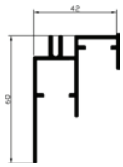

ACABADOS	FINISHINGS	2 m.	3 m.	4 m.	6 m.
ANODIZADOS	ANODIZED	REF.	REF.	REF.	REF.
Plata Mate	Natural Anodized	-	-	-	-
Natural	Natural	813KIT2M	813KIT3M	813KIT4M	813KIT6M

KIT GUÍA 28-30mm.

KIT GUÍAS TABLERO 28-30 mm.

28-30mm. BOARD TRACKS KIT

Para perfilería aluminio 10-11mm
10-11mm. Aluminium profile frame

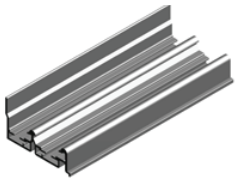

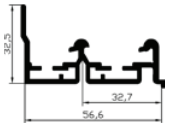

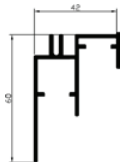

ACABADOS	FINISHINGS	2 m.	3 m.	4 m.	6 m.
ANODIZADOS	ANODIZED	REF.	REF.	REF.	REF.
Plata Mate	Natural Anodized	-	-	-	-
Natural	Natural	812KIT2M	812KIT3M	812KIT4M	812KIT6M

KIT GUÍA 22mm.

KIT GUÍAS TABLERO 22mm.

22mm. BOARD TRACKS KIT

Para perfilería aluminio 16mm
16mm. Aluminium profile frame

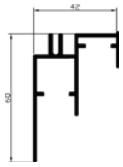

ACABADOS	FINISHINGS	2 m.	3 m.	4 m.	6 m.
ANODIZADOS	ANODIZED	REF.	REF.	REF.	REF.
Plata Mate	Natural Anodized	-	-	-	-
Natural	Natural	814KIT2M	814KIT3M	814KIT4M	814KIT6M

KIT GUÍA 18-19mm.

KIT GUÍAS TABLERO 18-19mm.
18-19mm. BOARD TRACKS KIT

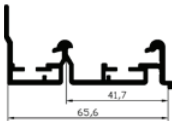

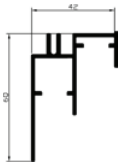

ACABADOS	FINISHINGS	2 m.	3 m.	4 m.	6 m.
ANODIZADOS	ANODIZED	REF.	REF.	REF.	REF.
Plata Mate	Natural Anodized	-	-	-	-
Natural	Natural	815KIT2M	815KIT3M	815KIT4M	815KIT6M

TORINO
COMPLEMENTOS
COMPLEMENTS

ADINOR

PUERTA INTERIOR

FITTINGS SET FOR INNER DOOR

x2

x2

x2

x2

REF.
887CPINT

FILM TEXTIL AUTOADHESIVO

SELF-ADHESIVE GLASS PROTECTOR FABRIC

Rollos / Roll: ***0,5 x 20m.***

REF.	Medida / Measure
1519	Rollos / Roll 0,5 x 20m
1519DB	Rollos / Roll 1 x 20m

PUERTA EXTERIOR

FITTINGS SET FOR OUTER DOOR

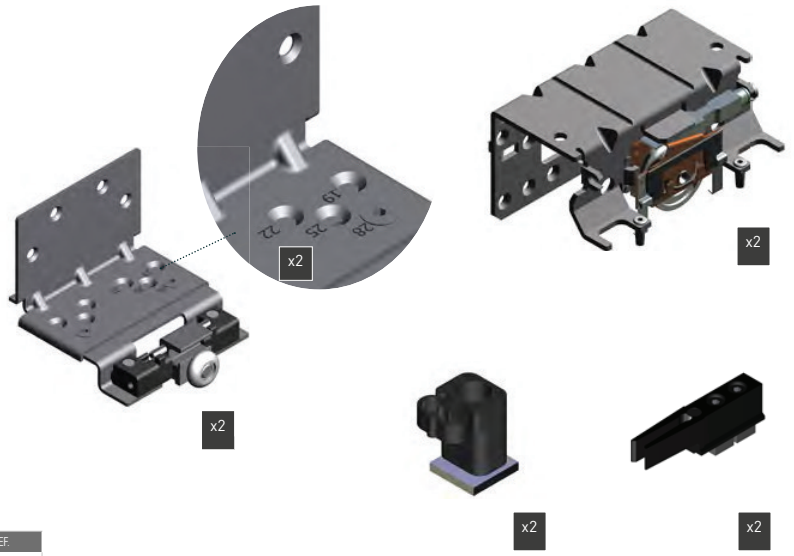

REF.
877CPEXT

ENDEREZADOR PUERTA

DOOR STRAIGHTENER

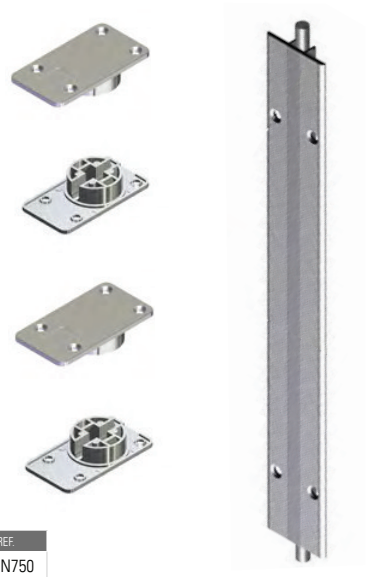

REF.
MUN750

Dos Puertas / Two Doors

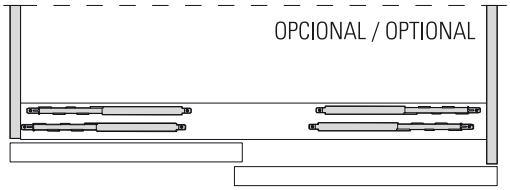

Tres Puertas / Three Doors

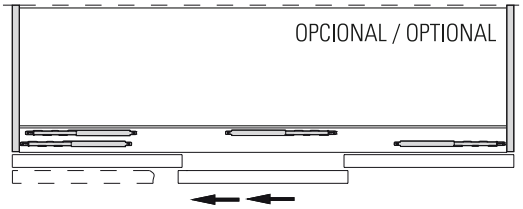

AMORTIGUADOR 25 & 40 kg.

25 & 40 kg. SOFT-CLOSING

REF.
893AMORT25
893AMORT40

AMORTIGUADOR INVERTIDO 25 & 40 kg.

25 & 40 kg. SOFT-CLOSING

Especial para puertas estrechas
Special for narrow doors

REF.
894AMORTINV25
894AMORTINV40

AMORTIGUADOR 60 & 80 kg.

60 & 80 kg. SOFT-CLOSING

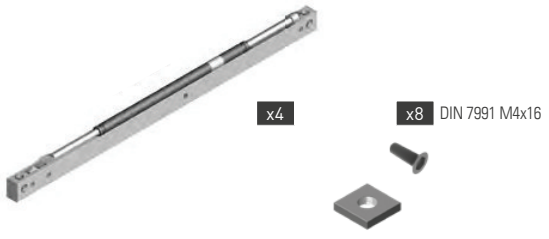

REF.
893AMORT60
893AMORT80

AMORTIGUADOR INVERTIDO 60 kg.

60 kg. SOFT-CLOSING

Especial para puertas estrechas
Special for narrow doors

REF.
894AMORTINV60

PERFILERIA DE ALUMINIO PARA TABLERO 16mm.
16mm. THICKNESS BOARD HANDLE PROFILES

6m. Condiciones especiales de envío
6m. Special shipping conditions

T. I. 16mm.
TIRADOR INT. 16mm.
19mm. INNER HANDLE PROFILE

Espesor tablero 16mm
16mm. Thickness board

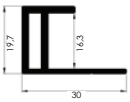

Longitud / Lenght: **5,4 m.**

REF.
828.A.PM
-

T. EX. 16mm.
TIRADOR EXT. 16mm.
19mm. OUTER HANDLE PROFILE

Espesor tablero 16mm
16mm. Thickness board

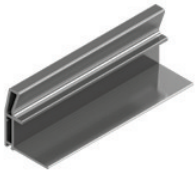

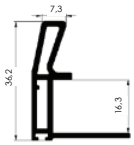

Longitud / Lenght: **5,4 m.**

REF.
838.A.PM
-

15x15
ÁNGULO 15x15
ANGLE PROFILE 15x15

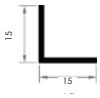

Longitud / Lenght: **6 m.**

REF.
150.A.PM
-

ACABADOS	FINISHINGS
ANODIZADOS	ANODIZED
Plata Mate	Natural Anodized
Natural	Natural

U16mm.
U PARA TABLERO 16mm.
16mm. U PROFILE BOARD

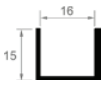

Longitud / Lenght : **6 m.**

REF.
152.A.PM
-

H16mm.
H PARA TABLERO 16mm.
16mm. H PROFILE BOARD

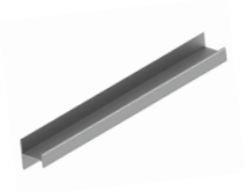

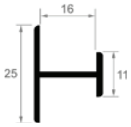

Longitud / Lenght : **6 m.**

REF.
1525.A.PM
-

KIT PUERTAS 16mm.
16mmm. SLIDING DOOR KIT

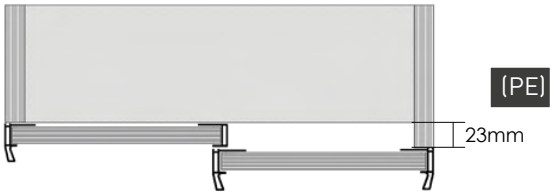

(PI) Puerta Interior \ Inner Door

(PE) Puerta Exterior \ Outer Door

KIT PI 16mm.

KIT PUERTA INTERIOR 16mm.

16mm. INNER DOOR SET

Espesor tablero 16mm
16mm. Thickness board

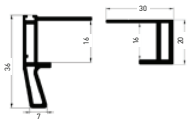

Contenido Kit

1x2,7m.	Tirador torino interior
1x2,7m.	Tirador torino exterior
2x2,7m.	Cepillo 4x6

Kit Elements

1x2,7m.	Torino Inner handle profile
1x2,7m.	Torino Outer handle profile
2x2,7m.	4x6 Brush

ACABADOS	FINISHINGS
ANODIZADOS	ANODIZED
Plata Mate	Natural Anodized

REF.
828KPI.APM

KIT PE 16mm.

KIT PUERTA EXTERIOR 16mm

16mm. OUTER DOOR SET

Espesor tablero 16mm
16mm. Thickness board

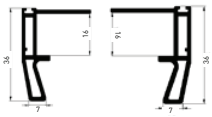

Contenido Kit

2x2,7m.	Tirador Torino exterior
2x2,7m.	Cepillo 4x6

Kit Elements

2x2,7m.	Torino Inner handle profile
2x2,7m.	4x6 Brush

REF.
838KPE.APM

PERFILERIA DE ALUMINIO PARA TABLERO 18-19mm.

18-19mm. THICKNESS BOARD HANDLE PROFILES

6m. Condiciones especiales de envío
6m. Special shipping conditions

T. I. 19mm.

TIRADOR INT. 19mm.
19mm. INNER HANDLE PROFILE

Espesor tablero 19mm
19mm. Thickness board

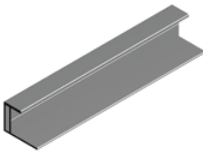

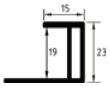

Longitud / Lenght: **5,4 m.**

ACABADOS	FINISHINGS	
LACADOS	COATED	REF.
Blanco Brillo RAL 9010	White RAL9010	827.L.B
Negro Mate	Mat Black	827.L.NM
ANODIZADOS	ANODIZED	REF.
Plata Mate	Natural Anodized	827.A.PM
Natural	Natural	-
MELAMINA	MELAMINE	REF.
Blanco Rebarnizable	White	827.M.MR
MADERA	NATURAL WOOD	REF.
Roble Francés	Oak	827.C.RB

T. EX. 19mm.

TIRADOR EXT. 19mm.
19mm. OUTER HANDLE PROFILE

Espesor tablero 19mm
19mm. Thickness board

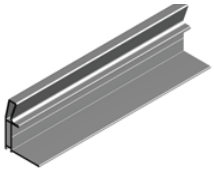

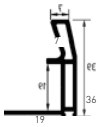

Longitud / Lenght: **5,4 m.**

		REF.
		837.L.B
		837.L.NM
		REF.
		837.A.PM
		-
		REF.
		837.M.MR
		REF.
		837.C.RB

T. EX. 19mm.

TIRADOR EXT. TAPALUZ 19mm.
19mm. EXTRA OUTER HANDLE PROFILE

Espesor tablero 19mm
19mm. Thickness board

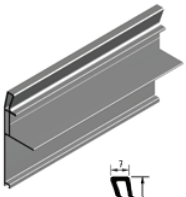

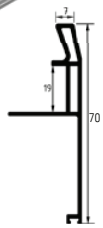

Longitud / Lenght: **5,4 m.**

		REF.
		847.L.B
		847.L.NM
		REF.
		847.A.PM
		-
		REF.
		847.M.MR
		REF.
		847.C.RB

U19mm.

PERFIL U 19mm.
19mm. U PROFILE

Longitud / Lenght : **6 m.**

ACABADOS	FINISHINGS	
LACADOS	COATED	REF.
Blanco Brillo RAL 9010	White RAL9010	1522.L.B
Negro Mate	Mat Black	1522.L.NM
ANODIZADOS	ANODIZED	REF.
Plata Mate	Natural Anodized	1522.A.PM
Natural	Natural	-
MELAMINA	MELAMINE	REF.
Blanco Rebarnizable	White	1522.M.MR
MADERA	NATURAL WOOD	REF.
Roble Francés	Oak	1522.C.RB

H19mm.

PERFIL H 19mm.
19mm. H PROFILE

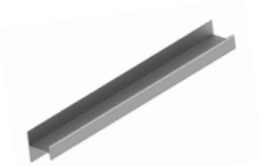

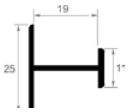

Longitud / Lenght : **6 m.**

		REF.
		1580.A.PM
		1580.L.NM
		REF.
		1580.A.PM
		-
		REF.
		1580.M.MR
		REF.
		1580.C.RB

KIT PUERTAS 19mm.

19mmm. SLIDING DOOR KIT

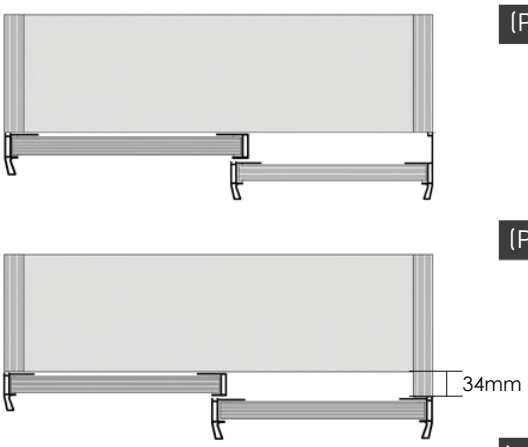

(PI) Puerta Interior \ Inner Door

(PE) Puerta Exterior \ Outer Door

(PET) Puerta Exterior Tapaluz
Extra-Outer Door

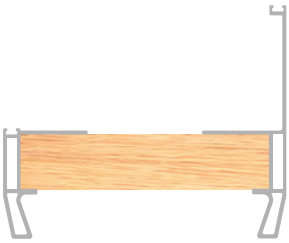

KIT PI 19mm.

KIT PUERTA INTERIOR 19mm.

19mm. INNER DOOR SET

Espesor tablero 19mm
19mm. Thickness board

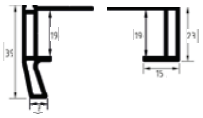

Contenido Kit

1x2,7m.	Tirador torino interior
1x2,7m.	Tirador torino exterior
2x2,7m.	Cepillo 4x6

Kit Elements

1x2,7m.	Torino Inner handle profile
1x2,7m.	Torino Outer handle profile
2x2,7m.	4x6 Brush

KIT PE 19mm.

KIT PUERTA EXTERIOR 19mm

19mm. OUTER DOOR SET

Espesor tablero 19mm
19mm. Thickness board

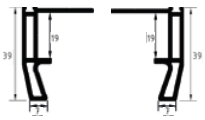

Contenido Kit

2x2,7m.	Tirador Torino exterior
2x2,7m.	Cepillo 4x6

Kit Elements

2x2,7m.	Torino Inner handle profile
2x2,7m.	4x6 Brush

KIT PET 19mm.

KIT PUERTA EXT. CON TAPA-LUZ 19mm.

19mm. EXTRA-OUTER DOOR SET

Espesor tablero 19mm
19mm. Thickness board

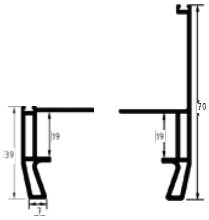

Contenido Kit

1x2,7m.	Tirador torino exterior tapaluz
1x2,7m.	Tirador torino exterior
2x2,7m.	Cepillo 4x6

Kit Elements

1x2,7m.	Torino Extra-Outer handle profile
1x2,7m.	Torino Outer handle profile
2x2,7m.	4x6 Brush

ACABADOS	FINISHINGS	KIT PI 19mm.	KIT PE 19mm.	KIT PET 19mm.
LACADOS	COATED	REF.	REF.	REF.
Blanco Brillo RAL 9010	White RAL9010	827KPI.L.B	837KPE.L.B	847KPET.L.B
Negro Mate	Mat Black	827KPI.L.NM	837KPE.L.NM	837KPET.L.NM
ANODIZADOS	ANODIZED	REF.	REF.	REF.
Plata Mate	Natural Anodized	827KPI.APM	837KPE.APM	847KPET.APM
Natural	Natural	-	-	-
MELAMINA	MELAMINE	REF.	REF.	REF.
Blanco Rebarnizable	White	827KPI.M.MR	837KPE.M.MR	847KPET.M.MR
MADERA	NATURAL WOOD	REF.	REF.	REF.
Roble Francés	Oak	827KPI.C.RB	837KPE.C.RB	847KPET.C.RB

PERFILERIA DE ALUMINIO PARA TABLERO 10-11mm
10-11mm. AND 4-5mm. GLASS THICKNESS BOARD HANDLE PROFILES

6m. Condiciones especiales de envío
6m. Special shipping conditions

T. I. 10-11mm.
TIRADOR INT. 10-11mm.
10-11mm. INNER HANDLE PROFILE

Espesor tablero 10-11mm
Vidrio 4-5mm

10-11mm. Thickness board
4-5mm. Glass panel

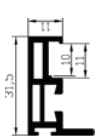

T. EX. 10-11mm.
TIRADOR EXT. 10-11mm.
10-11mm. OUTER HANDLE PROFILE

Espesor tablero 10-11mm
Vidrio 4-5mm

10-11mm. Thickness board
4-5mm. Glass panel

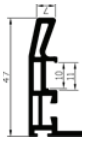

T. EX. 10-11mm.
TIRADOR EXT. TAPALUZ 10-11mm.
10-11mm. EXTRA OUTER HANDLE PROFILE

Espesor tablero 10-11mm
Vidrio 4-5mm

10-11mm. Thickness board
4-5mm. Glass panel

FALDÓN
FALDÓN SUP.-INF.
UPPER-LOWER CONNECTION PROFILE

Espesor tablero 10-11mm
Vidrio 4-5mm

10-11mm. Thickness board
4-5mm. Glass panel

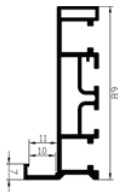

ACABADOS	FINISHINGS	*Longitud / Lenght* : **5,4 m.**	*Longitud / Lenght* : **5,4 m.**	*Longitud / Lenght* : **5,4 m.**	*Longitud / Lenght* : **4,81 m.**
ANODIZADOS	ANODIZED	REF.	REF.	REF.	REF.
Plata Mate	Natural Anodized	826.A.PM	836.A.PM	846.A.PM	856.A.PM
Natural	Natural	-	-	-	-
Transparente	Transparent				

TENSOR UNIÓN PERFIL VERTICAL CON HORIZONTAL
PERPENDICULAR JOINT

REF.
869TU

HERRAJE UNIÓN FALDÓN SUPERIOR - INFERIOR
ASSEMBLY NUTS AND SCREWS - ROLLER TO CONNECTION PROFILE

x12 10x10X4 M4

x14 10x10x10 M4

x14 DIN 7991 M4x12

x12 DIN 7991 M4x8

Conjunto para 1 puerta interior y 1 exterior
Set for 1 inner and 1 outter door

REF.
859KHA

Y VIDRIO 4-5mm. (con reductor)

H 10-11mm.

PERFIL H 10-11mm.
10-11mm. H PROFILE

Espesor tablero 10-11mm
Vidrio 4-5mm

10-11mm. Thickness board
4-5mm. Glass panel

Longitud / Lenght : **4,81 m**.

REF.
866.A.PM
-

TENSOR V/M

TENSOR VIDRIO MADERA
STRAIGHTENER PROFILE

Espesor tablero 10-11mm
Vidrio 4-5mm

10-11mm. Thickness board
4-5mm. Glass panel

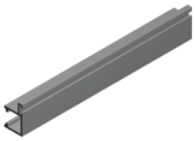

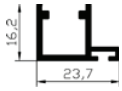

Longitud / Lenght : **4,81 m**.

REF.
868.A.PM
-
-

HETTICH TOP LINE XL

HETTICH TOP LINE XL

FALDÓN HT

FALDÓN SUP.-INF. HT
HT UPPER-LOWER
CONNECTION PROFILE
Hettich TOP LINE XL

Espesor tablero 10-11mm
Vidrio 4-5mm

10-11mm. Thickness board
4-5mm. Glass panel

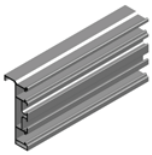

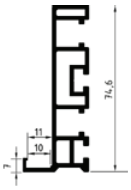

Longitud / Lenght : **6 m**.

REF.
856H.A.PM
-

GOMA REDUCTORA PARA PERFIL TENSOR VIDRIO 4-5mm.

PLASTIC PROFILE FOR 4-5mm. GLASS STRAIGHTENER

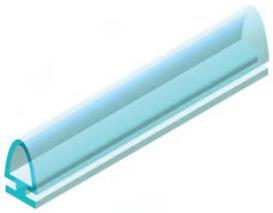

REF.
869GRTC

Rollo 250m
250m Roll

PERFIL PVC REDUCTOR PARA VIDRIO 4-5mm.

PVC GASKET FOR 4-5mm. GLASS

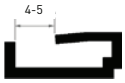

REF.	DESCRIPCION / DESCRIPTION
869PR	2,7m
869PR.48	4,81m

HERRAJE UNIÓN HETTICH TOP LINE XL-FALDÓN HT

HETTICH TL XL ASSEMBLY NUTS FOR HT UPPER & LOWER CONNECTION PROFILE

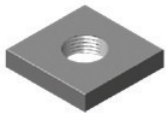

x32 10x10 M5

x32 DIN 7991 M5x10

Conjunto para 1 puerta interior y 1 exterior
Set for 1 inner and 1 outter door

REF.
855KHH

KIT PUERTAS 10-11mm. Y VIDRIO 4-5mm. (con reductor)

10-11mmm. AND 4-5mm. GLASS SLIDING DOOR KIT

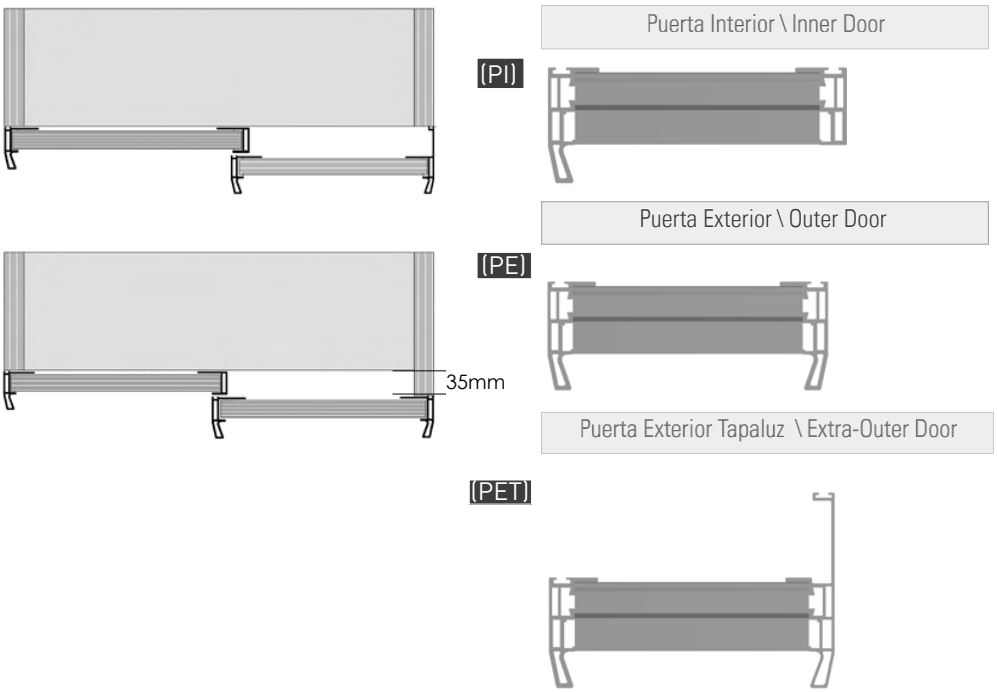

KIT PI

KIT PUERTA INTERIOR

INNER DOOR SET

Espesor tablero 10-11mm
Vidrio 4-5mm

10-11mm. Thickness board
4-5mm. Glass panel

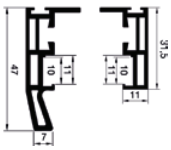

Contenido Kit

1x2,7m.	Tirador torino interior
1x2,7m.	Tirador torino exterior
2x2,7m.	Reductor PVC vidrio 4-5mm.
2x2,7m.	Cepillo 7x6

Kit Elements

1x2,7m.	Torino Inner handle profile
1x2,7m.	Torino Outer handle profile
2x2,7m.	PVC Gasket 4-5mm. glass
2x2,7m.	7x6 Brush

REF.

825KPI.APM

KIT PE

KIT PUERTA EXTERIOR

OUTER DOOR SET

Espesor tablero 10-11mm
Vidrio 4-5mm

10-11mm. Thickness board
4-5mm. Glass panel

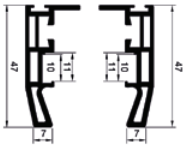

Contenido Kit

2x2,7m.	Tirador Torino exterior
2x2,7m.	Reductor PVC vidrio 4-5mm.
2x2,7m.	Cepillo 7x6

Kit Elements

2x2,7m.	Torino Inner handle profile
2x2,7m.	PVC Gasket 4-5mm. glass
2x2,7m.	7x6 Brush

REF.

835KPE.APM

KIT PET

KIT PUERTA EXT. CON TAPALUZ

EXTRA-OUTER DOOR SET

Espesor tablero 10-11mm
Vidrio 4-5mm

10-11mm. Thickness board
4-5mm. Glass panel

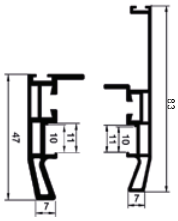

Contenido Kit

1x2,7m.	Tirador torino exterior tapaluz
1x2,7m.	Tirador torino exterior
2x2,7m.	Reductor PVC vidrio 4-5mm.
2x2,7m.	Cepillo 7x6

Kit Elements

1x2,7m.	Torino Extra-Outer handle profile
1x2,7m.	Torino Outer handle profile
2x2,7m.	PVC Gasket 4-5mm. glass
2x2,7m.	7x6 Brush

REF.

845KPET.APM

KIT H

KIT H (2un.)

H SET (2un.)

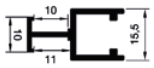

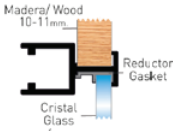

Contenido Kit

2un.	Perfil H
4un.	Reductor PVC vidrio 4-5mm.
4un.	Tensor unión perfiles + tornillos

Kit Elements

2un.	H Profile
4un.	PVC Gasket 4-5mm. glass
4un.	Perpendicular Joint + screws

KIT TENSOR VIDRIO

KIT TENSOR VIDRIO (2un.)

STRAIGHTENER GLASS SET (2un.)

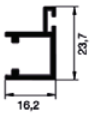

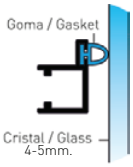

Contenido Kit

2un.	Perfil tensor vidrio
1un.	Goma reductora Tensor Vidrio
4un.	Tensor unión perfiles + tornillos

Kit Elements

2un.	Straightener profile for glass
1un.	Gasket for 4-5mm. Glass
4un.	Perpendicular Joint + screws

ACABADOS	FINISHINGS	KIT 1,2 m.	KIT 1,6 m.	KIT 1,2 m.	KIT 1,6 m.
ANODIZADOS	ANODIZED	REF.	REF.	REF.	REF.
Plata Mate	Natural Anodized	865KH.APM1.2	865KH.APM1.6	866KTV.APM1.2	866KTV.APM1.6
Natural	Natural	-	-	-	-

KIT HETTICH TOP LINE XL

KIT HETTICH TOP LINE XL

KIT TENSOR MADERA

KIT TENSOR MADERA (2un.)

STRAIGHTENER WOOD SET (2un.)

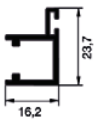

Contenido Kit

2un.	Perfil tensor madera
4un.	Tensor unión perfiles + tornillos

Kit Elements

2un.	Straightener profile for wood
4un.	Perpendicular Joint + screws

KIT FALDÓN

KIT FALDÓN SUPERIOS / INFERIOR

UPPER & LOWER CONNECTION PROFILE

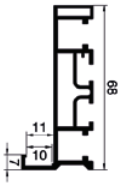

Contenido Kit

2un.	Faldón superior e inferior
2un.	Reductor PVC vidrio 4-5mm.
8un.	Tensor unión perfiles + tornillos
	Tuercas y tornillos unión carros

Kit Elements

2un.	Upper and lower connection profile
2un.	PVC Gasket 4-5mm. glass
8un.	Perpendicular Joint + screws
	Screws and nuts to joint the rollers

KIT FALDÓN HT

KIT FALDÓN HT SUPERIOR E INFERIOR

HT UPPER & LOWER CONNECTION PROFILE

SOLO TOP LINE XL DE HETTICH
ONLY FOR HETTICH TOP LINE XL

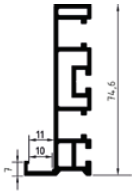

Contenido Kit

2un.	Faldón superior e inferior
2un.	Reductor PVC vidrio 4-5mm.
8un.	Tensor unión perfiles + tornillos

Kit Elements

2un.	Upper and lower connection profile
2un.	PVC Gasket 4-5mm. glass
8un.	Perpendicular Joint + screws

ACABADOS	FINISHINGS	KIT 1,2 m.	KIT 1,6 m.	KIT 1,2 m.	KIT 1,6 m.	KIT 1,2 m.	KIT 1,6 m.
ANODIZADOS	ANODIZED	REF.	REF.	REF.	REF.	REF.	REF.
Plata Mate	Natural Anodized	867KTM.APM1.2	867KTM.APM1.6	855KF.APM1.2	855KF.APM1.6	855KFH.APM1.2	855KFH.APM1.6
Natural	Natural	-	-	-	-	-	-

TORINO

INSTRUCCIONES DE MONTAJE

ASSEMBLY INSTRUCTIONS

ADINOR

DESCÁRGATE LAS INSTRUCCIONES COMPLETAS EN:
www.adinor.info/instrucciones-de-montaje
(Instrucciones montaje SISTEMA TORINO)

DOWNLOAD THE COMPLETE ASSEMBLY INSTRUCTIONS
www.adinor.info/instrucciones-de-montaje
(TORINO)

MONTAJE ENDEREZADOR PUERTA
DOOR STRAIGHTENER ASSEMBLY

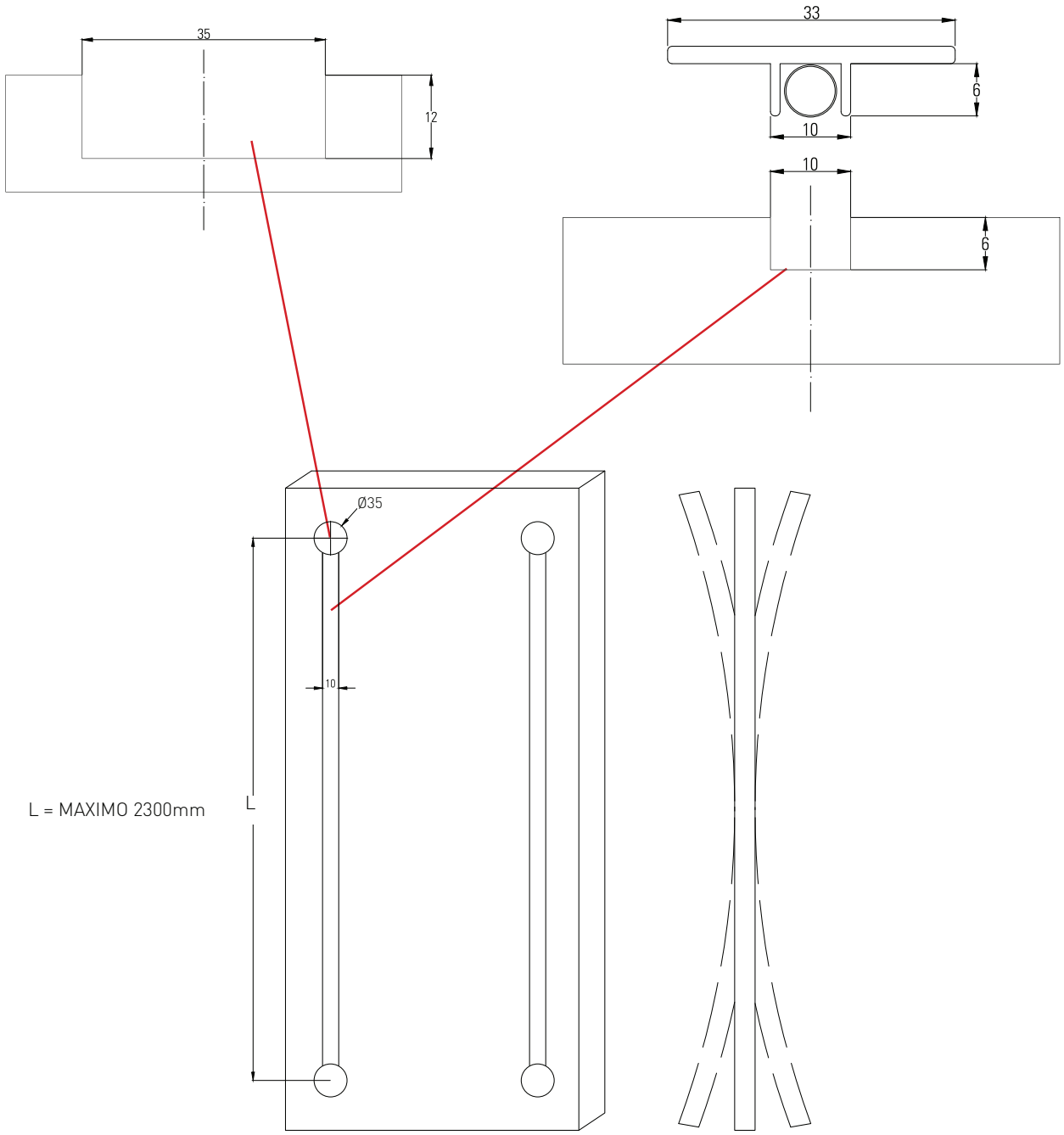

Dos Puertas / Two Doors

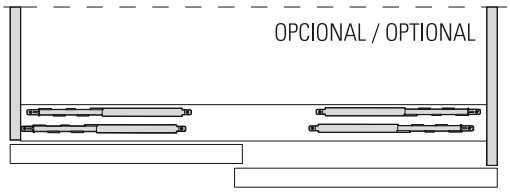

Tres Puertas / Three Doors

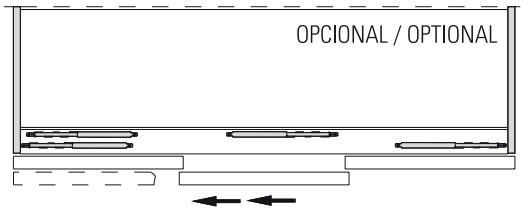

Grueso puerta / Chip Board Thickness

18,19, 22, 25, 28, 30

10

23,5

56

80

32,5

X

Y

A

H = A + 105

42

31

65

29

E -Tablero	X	Y
18-19	41,7	67
22	38,7	64
25	35,7	61
28-30	32,7	58

Cotas en mm

TORINO

INSTRUCCIONES DE MONTAJE

ASSEMBLY INSTRUCTIONS

ADINOR

1

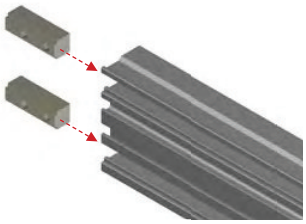

2 Enrasar con el perfil horizontal.
Perpendicular joint must not protrude out of the horizontal profile.

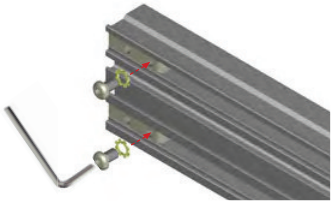

3

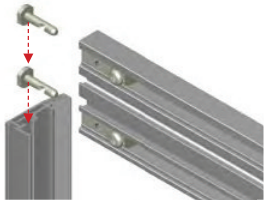

4

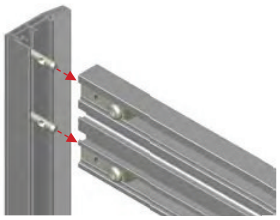

5

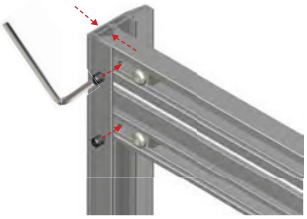

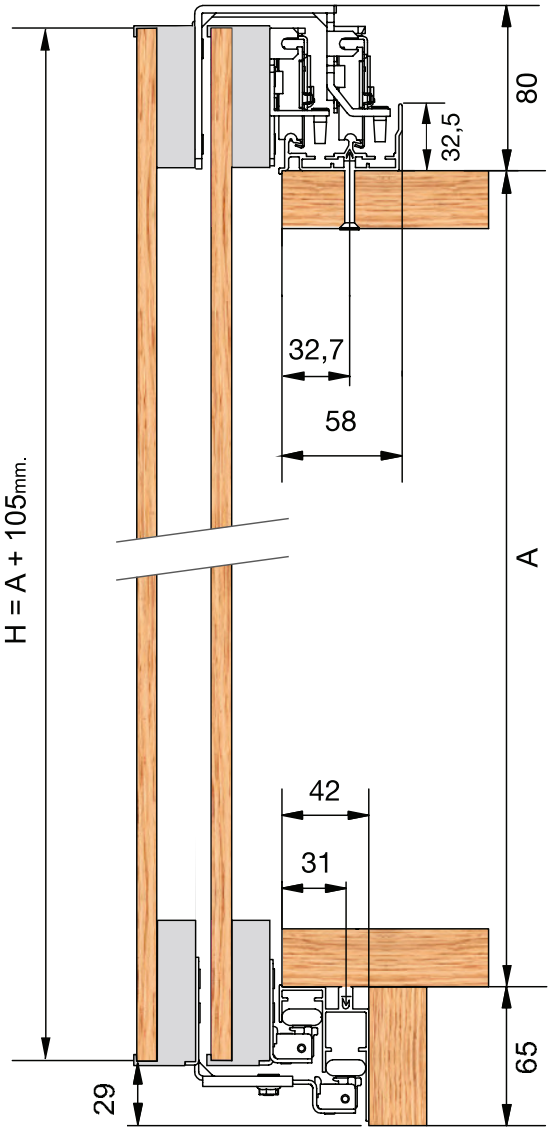

Cálculo ancho de puertas / Board width Armario 2 puertas / 2 doors wardrobe	$P = \frac{L}{2} + 5mm.$
Cálculo ancho de puertas / Board width Armario 3 puertas / 3 doors wardrobe	$P = \frac{L}{3} + 7mm.$
Cálculo ancho de puertas / Board width Armario 4 puertas / 4 doors wardrobe	$P = \frac{L}{4} + 7mm.$

Anchura panel Cristal Glass Width	P - 16mm.
Anchura panel Madera Board Width	P - 14mm.
Longitud Perfil Faldón Superior / Inferior Upper and Lower Connection Torino Profile Width **Longitud Perfil H** Torino H Profile Width **Longitud Tensor Madera / Cristal** Straightener Torino Glass / Wood Profile Width	P - 21mm.

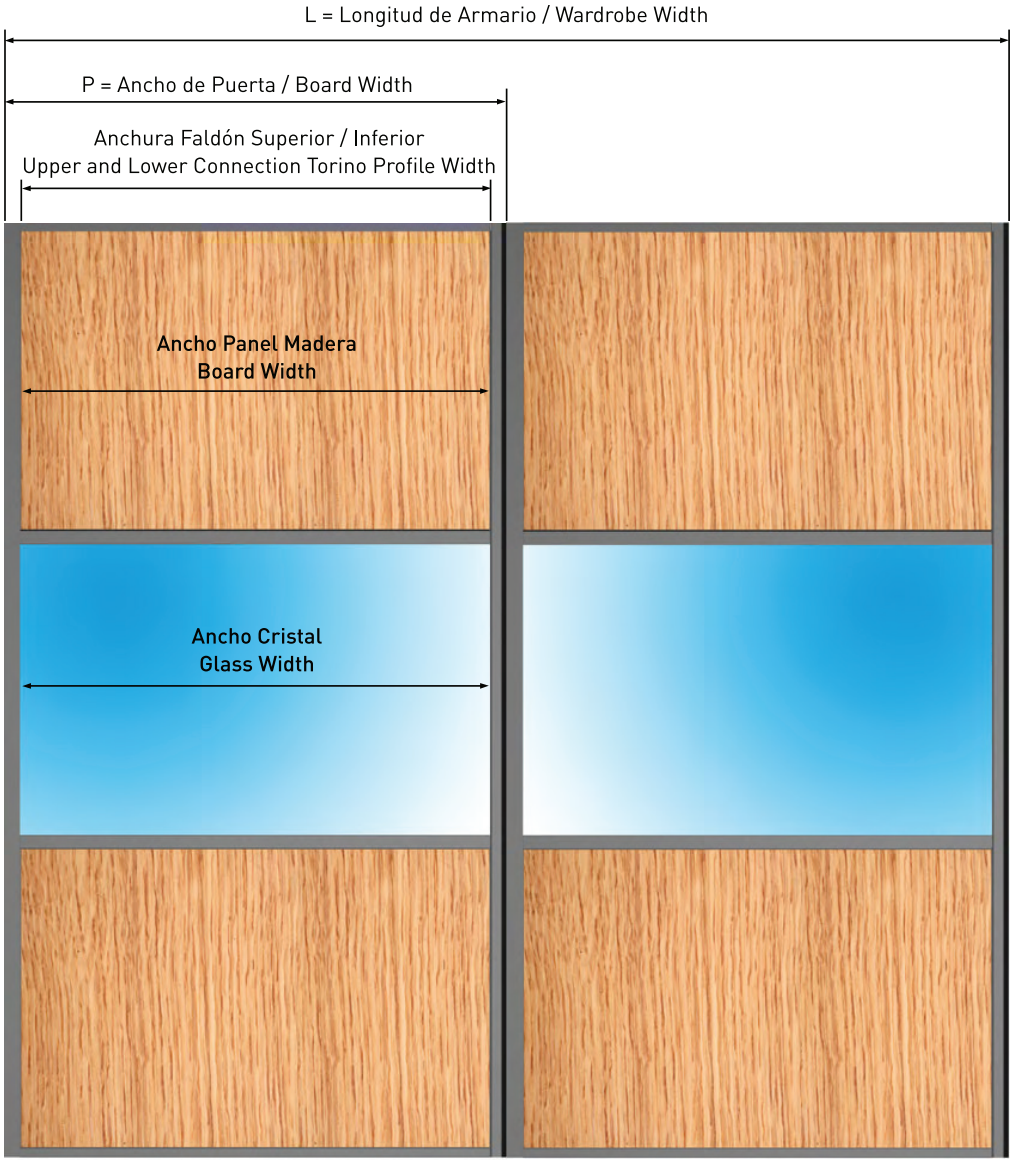

MUNICH BZ

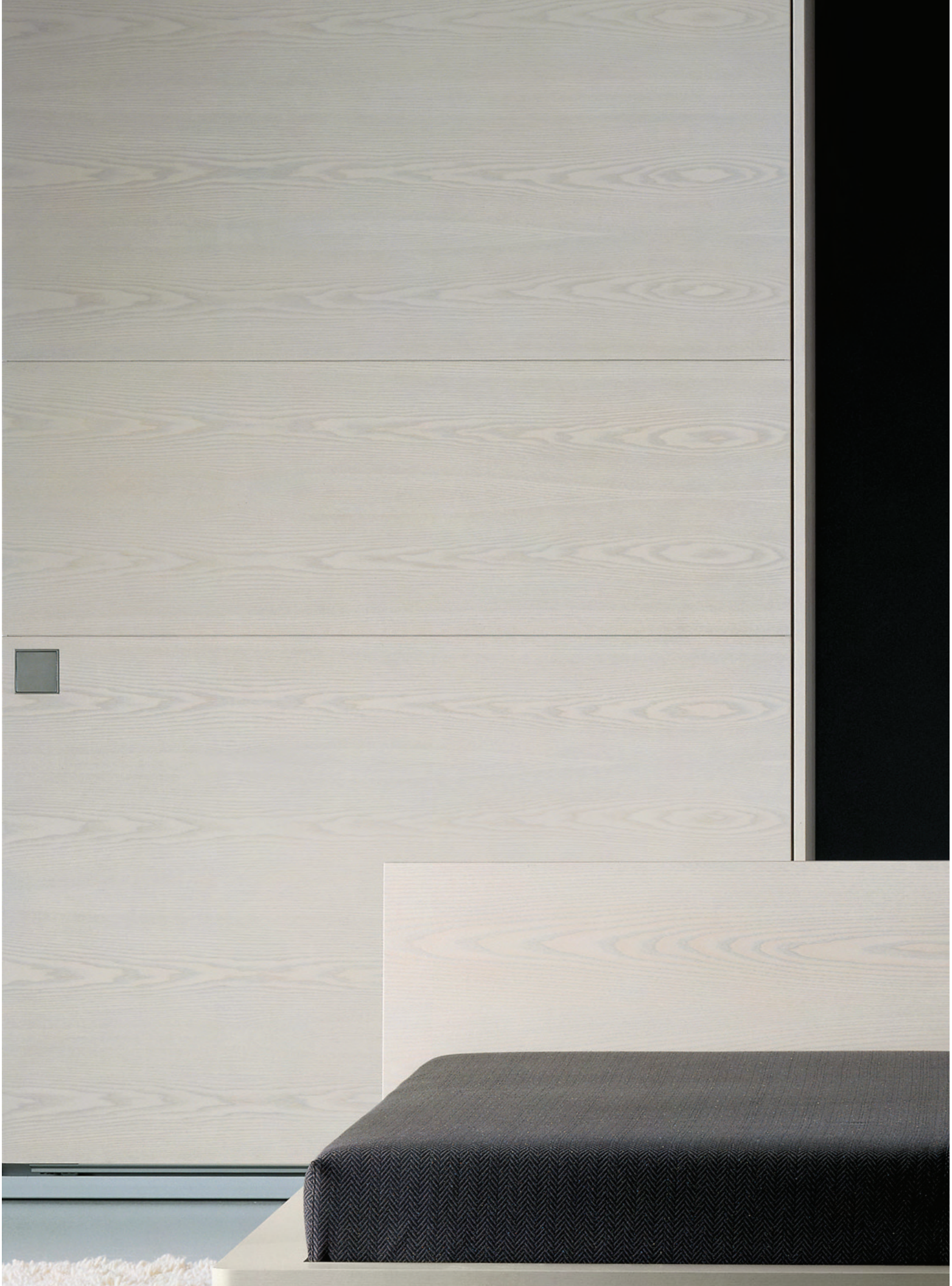

CONCEPTO FUNCIONAL

Este tipo de construcción permite que las puertas puedan quedar alineadas en un mismo plano, creando un efecto de continuidad visual en las puertas.

Permiten fabricar frentes de armario de gran amplitud donde el herraje queda oculto sin que se pueda apreciar ningún sistema de sujeción.

Una de las mayores ventajas de este herraje es la poca profundidad que restamos al armario. Únicamente se descuenta el espesor de la puerta que puede ir de 19 a 45 mm.

SUMMARY

This system allows keeping the hanging doors lined up on the same plane. It also permits to manufacture closets of any size, where the fittings are hidden and the subjection can´t be seen.

One of the great advantages of this system is that it takes very little depth from the closet. We could say than no more than the thickness of the door that is between 19 to 45 mm.

MUNICH BZ

ADINOR

S 20 BZ
S 20 KG. MUEBLE ALTO
20 KG. WALL CUPBOARD

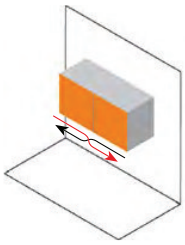

S 20 BZ
S 20 KG. MUEBLE BAJO
20 KG. FLOOR CUPBOARD

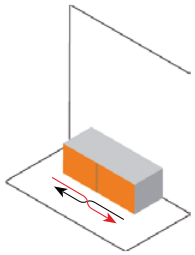

M 35 BZ
M 35 KG.
M 35 KG.

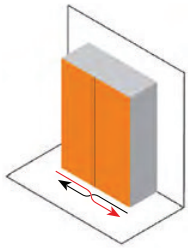

Medidas \ Measures	REF.	REF.	REF.
1200 mm.	MUNBS20A.1200	MUNBS20B.1200	MUNBM35.1200
1400 mm.	⊞ MUNBS20A.1400	⊞ MUNBS20B.1400	⊞ MUNBM35.1400
1600 mm.	⊞ MUNBS20A.1600	⊞ MUNBS20B.1600	⊞ MUNBM35.1600
1800 mm.	MUNBS20A.1800	MUNBS20B.1800	MUNBM35.1800
2000 mm.	⊞ MUNBS20A.2000	⊞ MUNBS20B.2000	⊞ MUNBM35.2000
2200 mm.	⊞ MUNBS20A.2200	⊞ MUNBS20B.2200	⊞ MUNBM35.2200
2400 mm.	MUNBS20A.2400	MUNBS20B.2400	MUNBM35.2400
2600 mm.	⊞ MUNBS20A.2600	⊞ MUNBS20B.2600	⊞ MUNBM35.2600
2800 mm.	⊞ MUNBS20A.2800	⊞ MUNBS20B.2800	⊞ MUNBM35.2800
3000 mm.	⊞ MUNBS20A.3000	⊞ MUNBS20B.3000	⊞ MUNBM35.3000
3200 mm.	-	-	⊞ MUNBM35.3200
3400 mm.	-	-	⊞ MUNBM35.3400
3600 mm.	-	-	⊞ MUNBM35.3600
3800 mm.	-	-	⊞ MUNBM35.3800
4000 mm.	-	-	⊞ MUNBM35.4000

⊞ BAJO PEDIDO / UNDER REQUEST

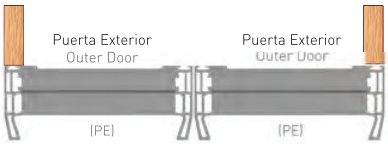

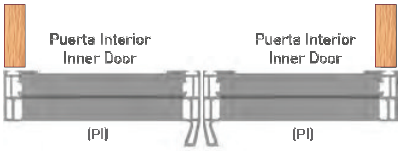

KIT PI
KIT PUERTA INTERIOR
INNER DOOR SET

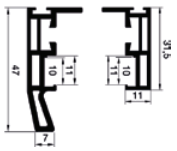

Contenido Kit

1x2,7m.	Tirador torino interior
1x2,7m.	Tirador torino exterior
2x2,7m.	Reductor PVC vidrio 4-5mm.
2x2,7m.	Cepillo 7x6

Kit Elements

1x2,7m.	Torino Inner handle profile
1x2,7m.	Torino Outer handle profile
2x2,7m.	PVC Gasket 4-5mm. glass
2x2,7m.	7x6 Brush

KIT PE
KIT PUERTA EXTERIOR
OUTER DOOR SET

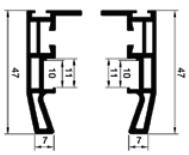

Contenido Kit

2x2,7m.	Tirador Torino exterior
2x2,7m.	Reductor PVC vidrio 4-5mm.
2x2,7m.	Cepillo 7x6

Kit Elements

2x2,7m.	Torino Inner handle profile
2x2,7m.	PVC Gasket 4-5mm. glass
2x2,7m.	7x6 Brush

KIT FALDÓN M35-M50
KIT FALDÓN SUPERIOR / INFERIOR M35-M50
M35-M50 UPPER & LOWER CONNECTION PROFILE

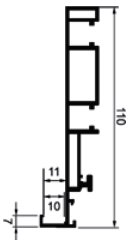

Contenido Kit

2un.	Faldón superior e inferior BZ
2un.	Reductor PVC vidrio 4-5mm.
8un.	Tensor unión perfiles + tornillos

Kit Elements

2un.	BZUpper and lower connection profile
2un.	PVC Gasket 4-5mm. glass
8un.	Perpendicular Joint + screws

ACABADOS	FINISHINGS			KIT 1,2 m.	KIT 1,6 m.
ANODIZADOS	ANODIZED	REF.	REF.	REF.	REF.
Plata Mate	Natural Anodized	825KPI.APM	835KPE.APM	MUNKF.APM1.2	MUNKF.APM1.6

M 50 BZ

M 50 KG.
M 50 KG.

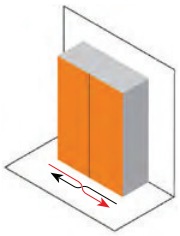

M 70 BZ

M 70 KG.
M 70 KG.

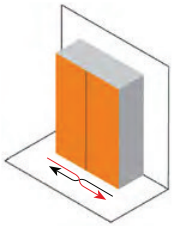

Medidas \ Measures	REF.	REF.
1100-1399 mm.	-	-
1400-1599 mm.	-	-
1600-1799 mm.	⊞ MUNBM50.1600	⊞ MUNBL70.1600
1800-1999 mm.	MUNBM50.1800	MUNBL70.1800
2000-2199 mm.	MUNBM50.2000	MUNBL70.2000
2200-2399 mm.	⊞ MUNBM50.2200	⊞ MUNBL70.2200
2400-2599 mm.	MUNBM50.2400	MUNBL70.2400
2600-2799 mm.	⊞ MUNBM50.2600	⊞ MUNBL70.2600
2800-2999 mm.	MUNBM50.2800	MUNBL70.2800
3000-3199 mm.	⊞ MUNBM50.3000	⊞ MUNBL70.3000
3200-3399 mm.	⊞ MUNBM50.3200	MUNBL70.3200
3400-3599 mm.	⊞ MUNBM50.3400	⊞ MUNBL70.3400
3600-3799 mm.	⊞ MUNBM50.3600	⊞ MUNBL70.3600
3800-3999 mm.	⊞ MUNBM50.3800	⊞ MUNBL70.3800

⊞ BAJO PEDIDO / UNDER REQUEST

KIT TENSOR VIDRIO

KIT TENSOR VIDRIO (2un.)
STRAIGHTENER GLASS SET (2un.)

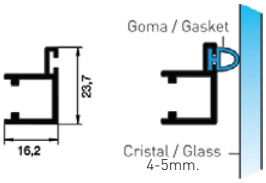

Contenido Kit

2un.	Perfil tensor vidrio
1un.	Goma reductora Tensor Vidrio
4un.	Tensor unión perfiles + tornillos

Kit Elements

2un.	Straightener profile for glass
1un.	Gasket for 4-5mm. Glass
4un.	Perpendicular Joint + screws

KIT TENSOR MADERA

KIT TENSOR MADERA (2un.)
STRAIGHTENER WOOD SET (2un.)

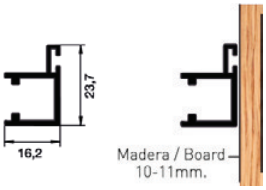

Contenido Kit

2un.	Perfil tensor madera
4un.	Tensor unión perfiles + tornillos

Kit Elements

2un.	Straightener profile for wood
4un.	Perpendicular Joint + screws

KIT H

KIT H (2un.)
H SET (2un.)

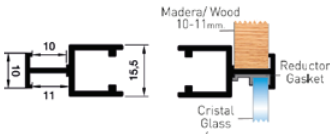

Contenido Kit

2un.	Perfil H
4un.	Reductor PVC vidrio 4-5mm.
4un.	Tensor unión perfiles + tornillos

Kit Elements

2un.	H Profile
4un.	PVC Gasket 4-5mm. glass
4un.	Perpendicular Joint + screws

KIT **1,2 m.**	KIT **1,6 m.**	KIT **1,2 m.**	KIT **1,6 m.**	KIT **1,2 m.**	KIT **1,6 m.**
REF.	REF.	REF.	REF.	REF.	REF.
866KTV.APM1.2	866KTV.APM1.6	867KTM.APM1.2	867KTM.APM1.6	865KH.APM1.2	865KH.APM1.6

MUNICH BZ

COMPLEMENTOS

COMPLEMENTS

ADINOR

TIRADOR DE EMBUTIR 150x20mm.

150x20mm. HANDLE

REF.
MUN800

HERRAJE FIJACIÓN PERFILERÍA A M-35 / M-50 MUNICH BZ

ASSEMBLY BRACKET FOR M-35 / M-50 MUNICH BZ UPPER & LOWER CONNECTION PROFILE

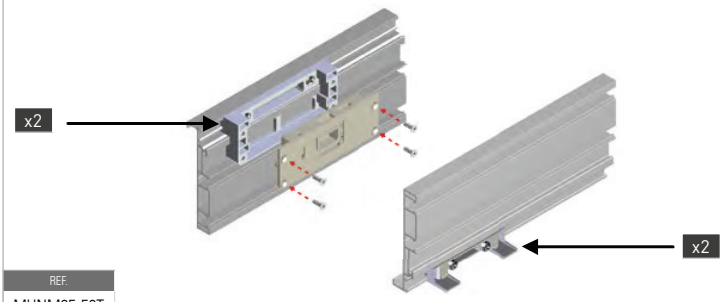

REF.
MUNM35-50T

TIRADOR ASA

HANDLE

REF.
MUN810

INSTRUCCIONES DE MONTAJE

ASSEMBLY INSTRUCTIONS

DESCÁRGATE LAS INSTRUCCIONES COMPLETAS EN:
www.adinor.info/instrucciones-de-montaje
(Instrucciones montaje SISTEMA MUNICH BZ)

DOWNLOAD THE COMPLETE ASSEMBLY INSTRUCTIONS
www.adinor.info/instrucciones-de-montaje
(MUNICH BZ)

SISTEMAS DE PUERTAS CORREDERAS PARA ARMARIOS

CLOSET SLINDING DOORS SYSTEMS

SM 38

S57 43

S70 47

S80 73

S85 91

S90 102

COMPLEMENTOS COMUNES 106
COMMON COMPLEMENTS

SERIE M

M SERIE

SERIE M

M SERIE

ADINOR

6m. Condiciones especiales de envío
6m. Special shipping conditions

UGI

GUÍA INFERIOR UGI
UGI LOWER RAIL

UGIP

GUÍA INFERIOR UGIP
UGIP LOWER RAIL

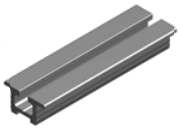

UGIA

GUÍA INFERIOR UGIA
UGIA LOWER RAIL

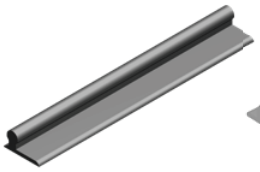

GIAE

GUÍA INFERIOR GIAE
GIAE LOWER RAIL

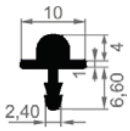

ACABADOS	FINISHINGS	*Longitud / Lenght : **6 m.***	*Longitud / Lenght : **6 m.***	*Longitud / Lenght : **6 m.***	*Longitud / Lenght : **6 m.***
LACADOS	COATED	REF.	REF.	REF.	REF.
Negro Mate	Mat Black	134.L.NM	-	-	-
Blanco Mate Ral9010	White Mat Ral9010	134.L.BM	-	-	-
ANODIZADOS	ANODIZED	REF.	REF.	REF.	REF.
Plata Mate	Natural Anodized	134.A.PM	124.A.PM	1341.A.PM	129.A.PM
Natural	Natural	-	-	-	-

CROQUIS DE MONTAJE
ASSEMBLY INSTRUCTIONS

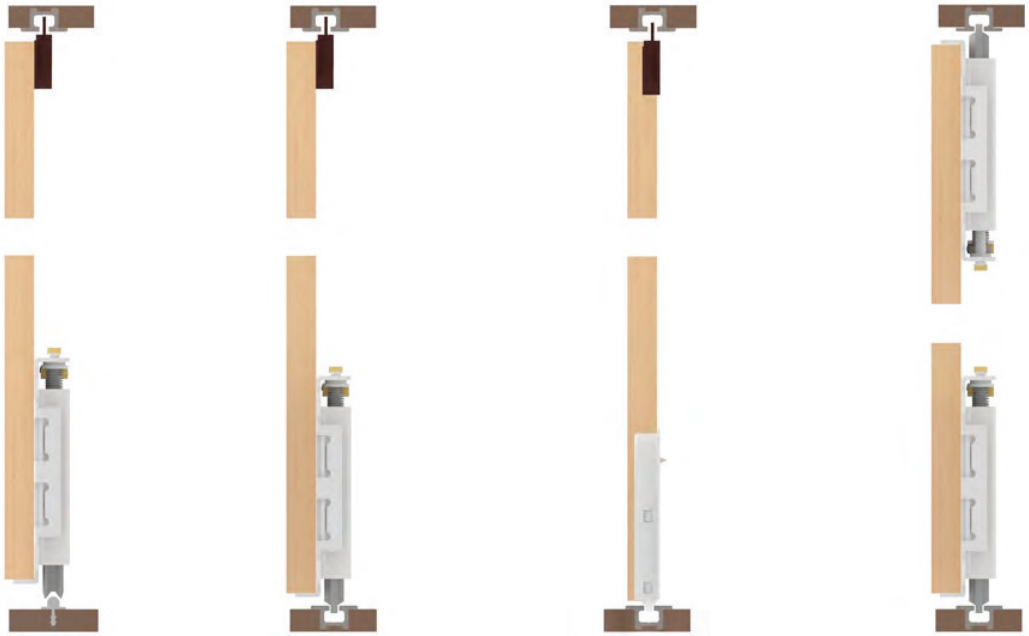

GIAS

GUÍA INFERIOR GIAS
GIAS LOWER RAIL

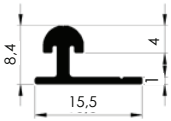

*Longitud / Lenght : **6 m**.*
REF.
-
-
REF.
-
1298.A.N

AL19mm

TIRADOR AL 19mm
19mm AL HANDLE PROFILE

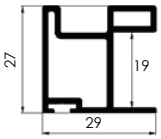

*Longitud / Lenght : **4,8 m**.*
REF.
-
-
REF.
140AL.A.PM
-

MNT16mm

TIRADOR MNT 16mm
16mm MNT HANDLE PROFILE

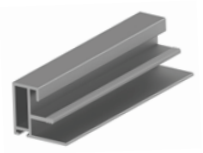

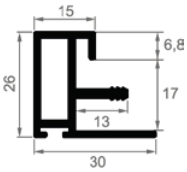

*Longitud / Lenght : **4,65 m**.*
REF.
-
-
REF.
1569.A.PM
-

TIRADOR 30x28

TIRADOR RECTO 30x28 19mm.
19mm. 30x28 HANDLE PROFILE

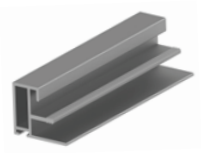

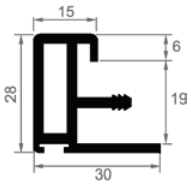

*Longitud / Lenght : **4,80 m**.*
REF.
-
-
REF.
140IR.A.PM
-

COMPLEMENTOS
COMPLEMENTS

RODABLOC REM (PARA EMBUTIR)

REM LOWER ROLLER

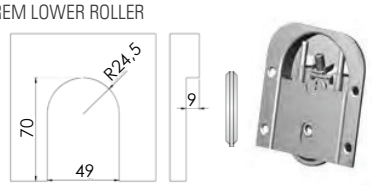

REF.	Descripción	Description
1755	**Rodabloc RR** *(Rueda Quilla)* Guía Inferior UGI, UGIP	**RR Lower Rail** For UGI, UGIP Lower Rail

RODABLOC RR QUILLA

RR LOWER ROLLER

REF.	Descripción	Description
177	**Rodabloc RR** *(Rueda Quilla)* Guía Inferior UGI, UGIP	**RR Lower Rail** For UGI, UGIP Lower Rail

RODABLOC RR ACANALADA

RR LOWER ROLLER

REF.	Descripción	Description
176	**Rodabloc RR** *(Rueda Acanalada)* Guía Inferior GIAE, UGIA	**RR Lower Rail** For GIAE, UGIA Lower Rail

RODABLOC REC QUILLA

REC LOWER ROLLER

REF.	Descripción	Description
1788	**Rodabloc REC** *(Rueda Quilla)* Guía Inferior GIO, GIEC, GI70, GI3P, UGI, UGIP	**REC Lower Rail** For GIO, GIEC, GI70, GI3P, UGI, UGIP Lower Rail

GUIADOR SUPERIOR (superficie)

UPPER GUIDELINE (surface mounting)

REF.	Descripción	Description
175	Guiador para UGI, UGIP	UGI, UGIP Wideline

GUIADOR SUPERIOR (PARA EMBUTIR)

UPPER GUIDELINE RECESSED

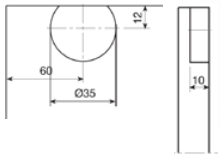

REF.	Descripción	Description
1758	Guiador para UGI, UGIP	UGI, UGIP Wideline

CUÑA INFERIOR DE FRENO DOBLE PATILLA UGI, UGIP

UGI, UGIP BOTTOM STOPPER

REF.	Descripción	Description
1632	Freno para UGI, UGIP	UGI, UGIP Bottom stopper

CUÑA INFERIOR DE FRENO GIO, UGI, GI4F

GIO, UGI, GI4F BOTTOM STOPPER

REF.	Descripción	Description
1631	Freno para UGI, UGIP	UGI, UGIP Bottom stopper

TAPÓN FINAL GUÍA UGIP

UGIP END COVER

REF.	Descripción	Description
1639	Tapón UGIP	UGIP End cover

RUEDA INFERIOR AS

AS BOTTOM ROLLER

REF.	Descripción	Description
1752	Rueda para guía AS	AS Roller track

GUIADOR SUPERIOR AS

AS UPPER GUIDELINE

REF.	Descripción	Description
1753	Guiador superior guia AS	For AS Rail

SERIE 57

57 SERIE

57mm

ADINOR

GS57
GUÍA SUPERIOR GS57
GS57 UPPER RAIL

UGI
GUÍA INFERIOR UGI
UGI LOWER RAIL

IMD16mm
TIRADOR IMD 16mm
16mm IMD HANDLE PROFILE

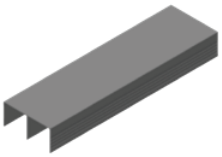

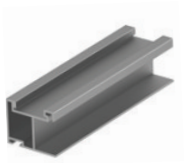

6m. Condiciones especiales de envío
6m. Special shipping conditions

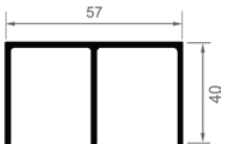

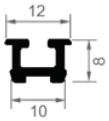

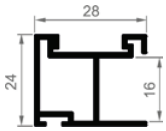

ACABADOS	FINISHINGS	*Longitud / Lenght : **6 m.***	*Longitud / Lenght : **6 m.***	*Longitud / Lenght : **2,5 m.***
ANODIZADOS	ANODIZED	REF.	REF.	REF.
Plata Mate	Natural Anodized	116.A.PM	134.A.PM	156.A.PM

COMPLEMENTOS
COMPLEMENTS

RODABLOC REM (PARA EMBUTIR)
REM LOWER ROLLER

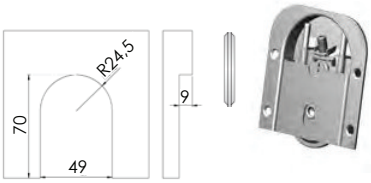

REF.	Descripción	Description
1755	**Rodabloc RR** *(Rueda Quilla)* Guía Inferior UGI, UGIP	**RR Lower Rail** For UGI, UGIP Lower Rail

CABALLETE METÁLICO CON COJINETE S57
S57 METALLIC UPPER ROLLER WITH BEARINGS

REF.
1565

AMORTIGUADOR DE CIERRE GS57 25 KG.
SELF-CLOSING SYSTEM UP TO 25 KG

REF.
160AMKITS57.25

AMORTIGUADOR DE CIERRE GS57 40KG.
SELF-CLOSING SYSTEM UP TO 40 KG

REF.
160AMKITS57.40

AMORTIGUADOR DE CIERRE GS57 60 KG.
SELF-CLOSING SYSTEM UP TO 60 KG

REF.
160AMKITS57.60

AMORTIGUADOR DE CIERRE GS57 80 KG.
SELF-CLOSING SYSTEM UP TO 80 KG

REF.
160AMKITS57.80

CROQUIS DE MONTAJE
ASSEMBLY INSTRUCTIONS

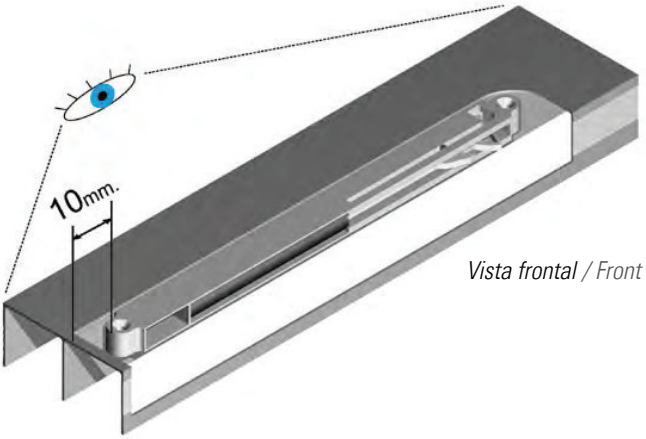

Vista frontal / Front view

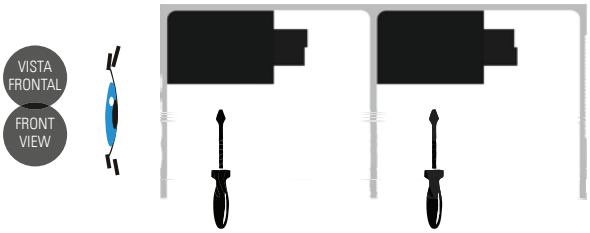

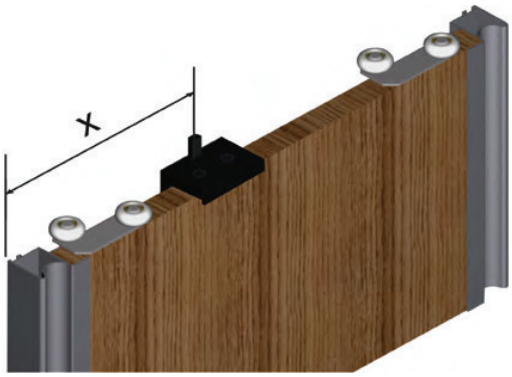

KG	X
25	155mm.
40	
60	235mm.
80	

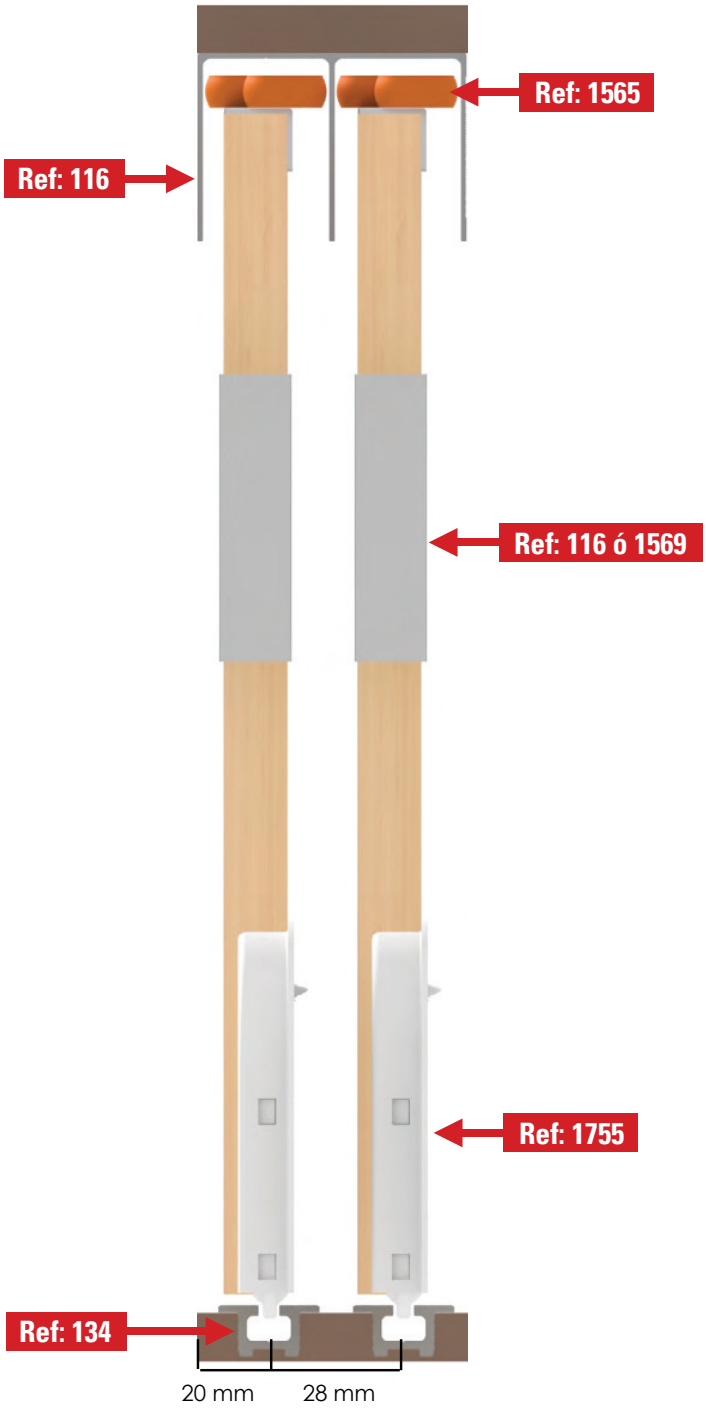

57mm

ADINOR

Para solape según dibujo esquema
Doors superposed according to drawing

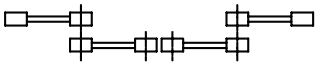

ALTURA PUERTA / DOOR HEIGHT

	SIN AMORTIGUADOR WITHOUT SELF CLOSING SYSTEM	CON AMORTIGUADOR WITH SELF CLOSING SYSTEM
	GS57	GS57
UGI	H - 24	H - 34

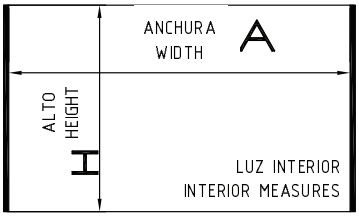

ANCHURA DEL TABLERO / BOARD WIDTH **(C)**

		IMD 16mm.
2 PUERTAS	2 BOARDS	A - 36 / 2
3 PUERTAS	3 BOARDS	A - 40 / 3
4 PUERTAS	4 BOARDS	A - 72 / 4

LONGITUD CORTE PERFIL H, U / H, U PROFILE HEIGHT

IMD 16mm.
C - 23

SERIE 70

70 SERIE

70mm

ADINOR

GSO

GUÍA SUPERIOR GSO
GSO UPPER RAIL

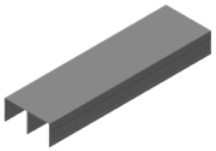

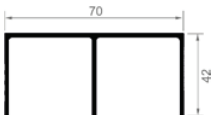

GSEC

GUÍA SUPERIOR GSEC
GSEC UPPER RAIL

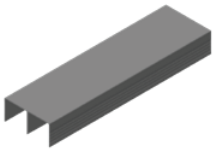

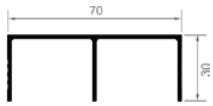

GSU

GUÍA SUPERIOR GSU
GSU UPPER RAIL

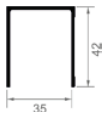

GI70

GUÍA INFERIOR GI70
GI70 LOWER RAIL

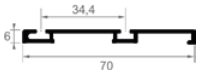

BAJO PEDIDO / UNDER REQUEST

ACABADOS	FINISHINGS	*Longitud / Lenght : **6 m**.*	*Longitud / Lenght : **6 m**.*	*Longitud / Lenght : **6 m**.*	*Longitud / Lenght : **6 m**.*
LACADOS	COATED	REF.	REF.	REF.	REF.
Blanco Brillo RAL 9010	White RAL9010	112.L.B	114.L.B	115.L.B	139.L.B
Blanco Mate RAL 9010	Mat white RAL9010	112.L.BM	-	-	139.L.BM
Blanco Mate RAL 9003	Mat white RAL9003	112.L.BM03	-	-	139.L.BM03
Negro Mate	Mat black	112.L.NM	-	115.L.NM	139.L.NM
Antracita	Anthracite	112.L.ANT	-	-	139.L.ANT
Oro	Gold	112.L.O	-	-	139.L.O
ANODIZADOS	ANODIZED	REF.	REF.	REF.	REF.
Bronce Brillo Repulido	Bronce	112.A.BR	-	-	139.A.BR
Bronce Mate	Bronce Mat	-	-	-	-
Plata Brillo Repulido	Polished Silver	112.A.P	-	-	139.A.P
Plata Mate	Natural Anodized	112.A.PM	114.A.PM	115.A.PM	139.A.PM
Inox Brillo Repulido	Inox	112.A.X	-	-	139.A.X
MELAMINA	MELAMINE	REF.	REF.	REF.	REF.
Roble RO 444	Oak	112.M.RBRO	-	-	139.M.RBRO
Roble 562	Oak	112.M.RB562	-	-	139.M.RB562
Sapely D2517	Sapely	112.M.SPD	-	-	139.M.SPD
Cerezo Duero	Cherry Tree	112.M.CZD	-	-	139.M.CZD
Cerezo Tajo	Cherry Tree	112.M.CZT	-	-	139.M.CZT
Haya Blanca Almijara	Beech Tree	112.M.Y	-	-	139.M.Y
Haya Vapor. 428	Steam Beech	112.M.YV	-	-	139.M.YV
Wengue Congo	Wengue	112.M.W	-	-	139.M.W
Blanco Rebarnizable	White	112.M.MR	-	-	139.M.MR
Nogal Montisa	Montisa Walnut	112.M.NG	-	-	139.M.NG
Textil Cancun	Textil Cancun	112.M.TXCANC	-	-	139.M.TXCANC
MADERA	NATURAL WOOD	REF.	REF.	REF.	REF.
Roble Francés	Oak	112.C.RB	-	-	139.C.RB
Sapely	Sapely	112.C.SP	-	-	139.C.SP
Cerezo	Cherry Tree	112.C.CZ	-	-	139.C.CZ
Pino	Pine	112.C.PN	-	-	139.C.PN
Haya Blanca	Beech Tree	112.C.Y	-	-	139.C.Y
Haya Vaporizada	Steam Beech	112.C.YV	-	-	139.C.YV
VINILO	VINYL	REF.	REF.	REF.	REF.
Blanco Sil	Blanco Sil	112.V.BS	-	-	139.V.BS
Blanco Perla Touch	Blanco Perla Touch	112.V.BP	-	-	139.V.BP
Blanco RAL 9003	Blanco RAL 9003	112.V.9003	-	-	139.V.9003
Halifax Natural	Natural Halifax	112.V.HN	-	-	139.V.HN
Halifax Tabaco	Halifax Tabaco	112.V.HT	-	-	139.V.HT
Halifax Blanco	White Halifax	112.V.HB	-	-	139.V.HB
Wengue Duero	Wengue Duero	112.V.W	-	-	139.V.W
Palo Rosa Touch	Palo Rosa Touch	112.V.PRT	-	-	139.V.PRT

6m. Condiciones especiales de envío
6m. Special shipping conditions

GIO

GUÍA INFERIOR GIO
GIO LOWER RAIL

*Longitud / Lenght : **6 m**.*
REF.
135.L.B
135.L.NM
135.L.ANT
-
REF.
-
135.A.BRM
-
135.A.PM
135.A.X
REF.
-
-
-
-
-
-
-
-
-
-
REF.
-
-
-
-
-
-
-
-
-

GIEC

GUÍA INFERIOR GIEC
GIEC LOWER RAIL

*Longitud / Lenght : **6 m**.*
REF.
1301.L.B
-
REF.
-
-
-
1301.A.PM
-
REF.
-
-
-
-
-
-
-
-
-
REF.
-
-
-
-
-
-
-
-
-

GI3P

GUÍA INFERIOR GI3P
GI3P LOWER RAIL

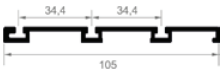

*Longitud / Lenght : **6 m**.*
REF.
123.L.B
123.L.NM
-
REF.
-
-
-
123.A.PM
-
REF.
123.M.RBRO
-
-
-
-
123.M.Y
123.M.YV
⊞ 123.M.W
123.M.MR
-
REF.
123.C.RB
-
123.C.CZ
123.C.PN
-
123.C.YV
REF.
-
-
-
-
-
-
-
-
-

GI20

GUÍA INFERIOR GI20
GI20 LOWER RAIL

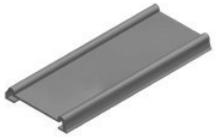

*Longitud / Lenght : **6 m**.*
REF.
136.L.B
-
-
136.L.NM
-
136.L.O
REF.
136.A.BR
-
-
136.A.PM
136.A.X
REF.
-
-
-
-
-
-
-
-
-
REF.
-
-
-
-
-
-
-
-
-

GICO

GUÍA INFERIOR GICO
GICO LOWER RAIL

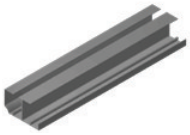

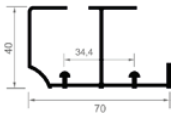

*Longitud / Lenght : **6 m**.*
REF.
138.L.B
-
-
-
-
-
REF.
-
-
-
138.A.PM
-
REF.
138.M.RBRO
-
⊞ 138.M.SPD
⊞ 138.M.CZD
-
⊞ 138.M.Y
-
-
138.M.MR
-
REF.
138.C.RB
138.C.SP
138.C.CZ
138.C.PN
138.C.Y
138.C.YV
REF.
-
-
-
-
-
-
-
-
-

RT19

TIRADOR DE HOJA RT19
RT19 HANDLE PROFILE

*Longitud / Lenght : **2,7 m**.*
REF.
1428.L.B
-
-
1428.L.NM
-
-
REF.
-
-
-
1428.A.PM
-
REF.
-
-
-
-
-
-
-
-
-
REF.
-
-
-
-
-
-
-
-
-

70mm

ADINOR

RT16mm.

TIRADOR DE HOJA RT
RT HANDLE PROFILE

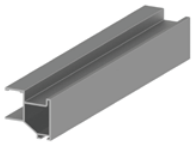

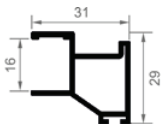

FO16mm.

TIRADOR DE HOJA FO
FO HANDLE PROFILE

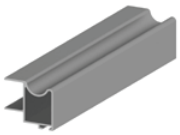

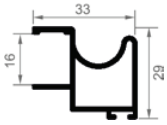

GT16mm.

TIRADOR DE HOJA GT
GT HANDLE PROFILE

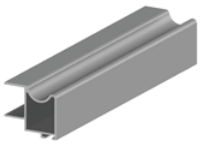

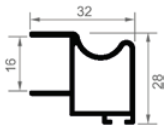

AEC16mm.

TIRADOR DE HOJA AEC
AEC HANDLE PROFILE

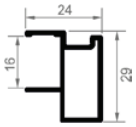

BAJO PEDIDO / UNDER REQUEST

ACABADOS	FINISHINGS	Longitud / Lenght: 2,5 m.	Longitud / Lenght: 2,5 m.	Longitud / Lenght: 2,3 m. / Longitud / Lenght: 2,5 m.	
		Longitud / Lenght : 2,7 m.	Longitud / Lenght : 2,7 m.	Longitud / Lenght : 2,7 m.	Longitud / Lenght : 2,5 m.
LACADOS	COATED	REF.	REF.	REF.	REF.
Blanco Brillo Ral 9010	White	1463.L.B	145.L.B	147.L.B	-
Blanco Mate Ral 9010	Mat White Ral 9010	1463.L.BM	145.L.BM	-	-
Blanco Mate Ral 9003	Mat White Ral 9003	1463.L.BM03	145.L.BM03	147.L.BM03	-
Negro Mate	Mat Black	1463.L.NM	145.L.NM	147.L.NM	-
Antracita	Anthracite	1463.L.ANT	145.L.ANT	-	-
Oro	Gold	1463.L.O	145.L.O	-	-
ANODIZADOS	ANODIZED	REF.	REF.	REF.	REF.
Bronce Brillo Repulido	Bronce	1463.A.BR	145.A.BR	-	-
Plata Brillo Repulido	Polished Silver	1463.A.P	-	-	-
Plata Mate	Natural Anodized	1463.A.PM	145.A.PM	147.A.PM	1461.A.PM
Inox Brillo Repulido	Inox	1463.A.X	145.A.X	-	-
MELAMINA	MELAMINE	REF.	REF.	REF.	REF.
Roble RO 444	Oak	1463.M.RBRO	145.M.RBRO	147.M.RBRO	-
Roble 562	Oak	1463.M.RB562	145.M.RB562	-	-
Sapely D2517	Sapely	1463.M.SPD	145.M.SPD	147.M.SPD	-
Cerezo Duero	Cherry Tree	1463.M.CZD	145.M.CZD	147.M.CZD	-
Cerezo Tajo	Cherry Tree	1463.M.CZT	145.M.CZT	147.M.CZT	-
Haya Blanca Almijara	Beech Tree	1463.M.Y	145.M.Y	147.M.Y	-
Haya Vapor. 428	Steam Beech	1463.M.YV	145.M.YV	147.M.YV	-
Wengue Congo	Wengue	1463.M.W	145.M.W	147.M.W	-
Blanco Rebarnizable	White	1463.M.MR	145.M.MR	147.M.MR	-
Nogal Montisa	Montisa Walnut	-	145.M.NG	-	-
Textil Cancun	Textil Cancun	1463.M.TXCANC	-	-	-
MADERA	NATURAL WOOD	REF.	REF.	REF.	REF.
Roble Francés	Oak	1463.C.RB	145.C.RB	147.C.RB	-
Sapely	Sapely	1463.C.SP	145.C.SP	147.C.SP	-
Cerezo	Cherry Tree	1463.C.CZ	145.C.CZ	147.C.CZ	-
Pino	Pine	1463.C.PN	145.C.PN	147.C.PN	-
Haya Blanca	Beech Tree	1463.C.Y	145.C.Y	147.C.Y	-
Haya Vaporizada	Steam Beech	1463.C.YV	145.C.YV	147.C.YV	-
VINILO	VINYL	REF.	REF.	REF.	REF.
Blanco Sil	Blanco Sil	1463.V.BS	-	-	-
Blanco Perla Touch	Blanco Perla Touch	1463.V.BP	-	-	-
Blanco RAL 9003	Blanco RAL 9003	1463.V.9003	-	-	-
Halifax Natural	Halifax Natural	1463.V.HN	-	-	-
Halifax Tabaco	Halifax Tabaco	1463.V.HT	-	-	-
Halifax Blanco	Halifax White	1463.V.HB	-	-	-
Wengue Duero	Wengue Duero	1463.V.W	-	-	-
Palo Rosa Touch	Palo Rosa Touch	1463.V.PRT	-	-	-

GA16mm.

TIRADOR DE HOJA GA
GA HANDLE PROFILE

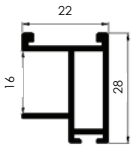

RT10mm.

TIRADOR DE HOJA RT
RT HANDLE PROFILE

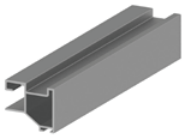

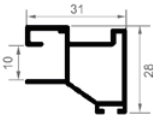

FO10mm.

TIRADOR DE HOJA FO
FO HANDLE PROFILE

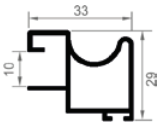

CRVO10mm.

TIRADOR DE HOJA CRVO
CRVO HANDLE PROFILE

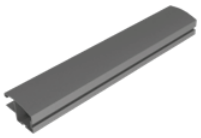

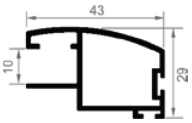

JP10mm.

TIRADOR DE HOJA JP
JP HANDLE PROFILE

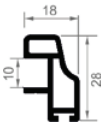

HE10mm.

TIRADOR DE HOJA HE
HE HANDLE PROFILE

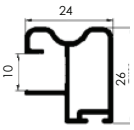

	Longitud / Lenght: **2,5 m**.	Longitud / Lenght: **2,5 m**.			
Longitud / Lenght : **2,7 m**.	Longitud / Lenght : **2,7 m**.	Longitud / Lenght : **2,7 m**.	Longitud / Lenght : **2,6 m**.	Longitud / Lenght : **2,5 m**.	Longitud / Lenght : **2,6 m**.
REF.	REF.	REF.	REF.	REF.	REF.
-	14631.L.B	1451.L.B	144.L.B	143.L.B	1479.L.B.26
-	-	-	-	-	-
-	-	-	-	-	-
-	14631.L.NM	1451.L.NM	-	-	-
-	-	-	-	-	-
-	14631.L.O	1451.L.O	-	-	-
REF.	REF.	REF.	REF.	REF.	REF.
-	14631.A.BR	1451.A.BR	-	-	-
-	-	-	-	143.A.P	-
146.A.PM	⊕ 14631.A.PM	⊕ 1451.A.PM	144.A.PM	143.A.PM	1479.A.PM.26
-	14631.A.X	1451.A.X	-	-	-
REF.	REF.	REF.	REF.	REF.	REF.
-	14631.M.RBRO	1451.M.RBRO	⊕ 144.M.RBRO	-	-
-	-	-	⊕ 144.M.RB562	-	-
-	14631.M.SPD	1451.M.SPD	⊕ 144.M.SPD	-	-
-	14631.M.CZD	1451.M.CZD	⊕ 144.M.CZD	-	-
-	14631.M.CZT	-	⊕ 144.M.CZT	-	-
-	14631.M.Y	1451.M.Y	⊕ 144.M.Y	-	-
-	14631.M.YV	1451.M.YV	⊕ 144.M.YV	-	-
-	14631.M.W	1451.M.W	⊕ 144.M.W	-	-
-	14631.M.MR	1451.M.MR	⊕ 144.M.MR	-	-
-	-	-	-	-	-
-	-	-	-	-	-
REF.	REF.	REF.	REF.	REF.	REF.
-	14631.C.RB	1451.C.RB	⊕ 144.C.RB	-	-
-	14631.C.SP	1451.C.SP	⊕ 144.C.SP	-	-
-	14631.C.CZ	1451.C.CZ	⊕ 144.C.CZ	-	-
-	14631.C.PN	1451.C.PN	⊕ 144.C.PN	-	-
-	14631.C.Y	1451.C.Y	⊕ 144.C.Y	-	-
-	14631.C.YV	1451.C.YV	⊕ 144.C.YV	-	-
REF.	REF.	REF.	REF.	REF.	REF.
-	14631.V.BS	-	-	-	-
-	14631.V.BP	-	-	-	-
-	14631.V.9003	-	-	-	-
-	14631.V.HN	-	-	-	-
-	14631.V.HT	-	-	-	-
-	14631.V.HB	-	-	-	-
-	14631.V.W	-	-	-	-
-	14631.V.PRT	-	-	-	-

70mm

ADINOR

6m. Condiciones especiales de envío
6m. Special shipping conditions

BAJO PEDIDO / UNDER REQUEST

MINVH10mm

TIRADOR MINVH
MINVH HANDLE PROFILE

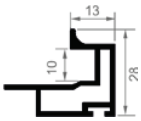

FALDÓN MIN10mm.

PERFIL FALDON SUP/INF
UPPER/LOWER CONNECTION PROFILE

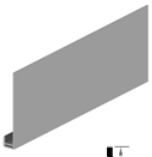

EX10mm.

TIRADOR HOJA EX
EX HANDLE PROFILE

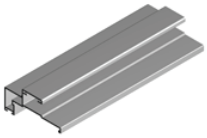

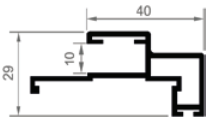

VHBT10mm.

TIRADOR VHBT 10mm.
10mm. VHBT HANDLE PROFILE

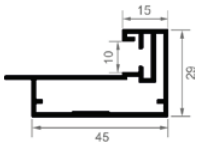

ACABADOS	FINISHINGS	*Longitud / Lenght : **2,7 m.***	*Longitud / Lenght : **6 m.***	*Longitud / Lenght : **2,7 m.***	*Longitud / Lenght : **2,6 m.***
LACADOS	COATED	REF.	REF.	REF.	REF.
Blanco Brillo Ral 9010	White	C110.L.B	C210.L.B	1475.L.B	BT100.L.B
Blanco Mate Ral 9010	Mat White	-	C210.L.BM	-	-
Blanco Mate Ral 9003	Mat White	-	C210.L.BM03	-	-
Negro Mate	Mat Black	C110.L.NM	C210.L.NM	-	BT100.L.NM
Antracita	Anthracite	-	-	-	-
ANODIZADOS	ANODIZED	REF.	REF.	REF.	REF.
Bronce Brillo Repulido	Bronce	-	-	-	-
Plata Brillo Repulido	Polished Silver	C110.A.P	C210.A.P	-	BT100.A.P
Plata Mate	Natural Anodized	C110.A.PM	C210.A.PM	1475.A.PM	BT100.A.PM
Inox Brillo Repulido	Inox	-		-	-
MELAMINA	MELAMINE	REF.	REF.		
Roble A0562	Oak	C110.M,RB562	C210.M.RB562		
Roble RO 444	Oak	C110.M.RBRO	C210.M.RBRO		
Sapely D2517	Sapely	-	-		
Roble Luna	Oak	-	-		
Cerezo Duero	Cherry Tree	-	-		
Cerezo Tajo	Cherry Tree	-	-		
Haya Blanca Almijara	Beech Tree	-	-		
Haya Vapor. 428	Steam Beech	C110.M.YV	C210.M.YV		
Wengue Congo	Wengue	C110.M.W	C210.M.W		
Blanco Rebarnizable	White	C110.M.MR	C210.M.MR		
MADERA	NATURAL WOOD	REF.	REF.		
Roble Francés	Oak	C110.C.RB	C210.C.RB		
Sapely	Sapely	C110.C.SP	C210.C.SP		
Cerezo	Cherry Tree	C110.C.CZ	C210.C.CZ		
Pino	Pine	C110.C.PN	C210.C.PN		
Haya Blanca	Beech Tree	C110.C.Y	C210.C.Y		
Haya Vaporizada	Steam Beech	C110.CYV	-		

ESCUADRA 42x42 PERFIL BT + 4 TORNILLOS

42X42 INNER CONNECTION ANGLE FOR BT + 4 SCREWS

REF.
BT300

HBT10mm.

PERFIL H BT 10mm.
10mm. BT H PROFILE

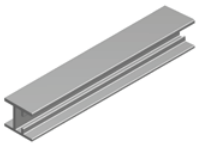

Longitud / Lenght : **6 m**.
REF.
BT200.L.B
-
-
BT200.L.NM
-
REF.
-
BT200.A.P
BT200.A.PM
-

AEC18mm.

TIRADOR DE HOJA AEC
AEC HANDLE PROFILE

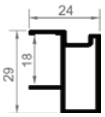

Longitud / Lenght : **2,7 m**.
REF.
-
-
-
-
-
REF.
-
-
14018.A.PM
-

JO-18mm.

TIRADOR DE HOJA JO
JO HANDLE PROFILE

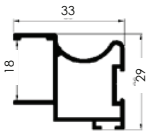

Longitud / Lenght : **2,7 m**.
REF.
14035.L.B
-
-
-
-
REF.
-
-
14035.A.PM
-

RT18mm.

TIRADOR DE HOJA RT
RT HANDLE PROFILE

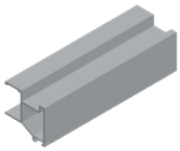

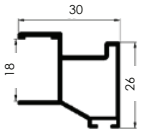

Longitud / Lenght : **2,7 m**.
REF.
-
-
1404.L.BM03
1404.L.NM
1404.L.ANT
REF.
1404.A.BR
-
1404.A.PM
1404.A.X

RO18mm.

TIRADOR DE HOJA RO
RO HANDLE PROFILE

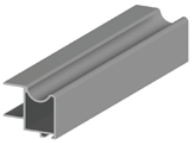

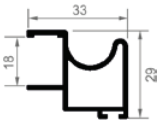

Longitud / Lenght : **2,7 m**.
REF.
1403.L.B
-
1403.L.BM03
1403.L.NM
1403.L.ANT
REF.
1403.A.BR
-
1403.A.PM
1403.A.X
REF.
-
1403.M.RBRO
-
-
-
-
1403.M.W
-
REF.
1403.C.RB
-
-
-
-
-

RO18-10mm.

TIRADOR DE HOJA RO
RO HANDLE PROFILE

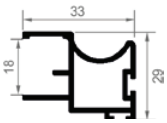

Longitud / Lenght : **2,7 m**.
REF.
-
-
-
-
-
REF.
-
-
1408.A.PM
-
REF.
-
-
-
-
-
-
-
-
REF.
-
-
-
-
-
-

ESCUADRA REMATE 42x5 PERFIL BT + 3 TORNILLOS

42X5 INNER CONNECTION ANGLE FOR BT + 3 SCREWS

REF.
BT301

COMPLEMENTOS
COMPLEMENTS

RODABLOC RR QUILLA
RR LOWER ROLLER

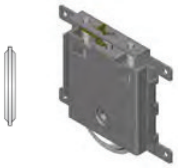

REF.	Descripción	Description
177	**Rodabloc RR** *(Rueda Quilla)* Guía Inferior GIO, GIEC, GI70, GI3P, UGI, UGIP	**RR Lower Rail** For GIO, GIEC, GI70, GI3P, UGI, UGIP Lower Rail

RODABLOC RR QUILLA BLOQUEO FRONTAL
RR LOWER ROLLER WITH FRONT LOCK

REF.	Descripción	Description
171	**Rodabloc RR Bloqueo** *(Quilla)* Guía Inferior GIO,GIEC, GI70, GI3P, UGIP,GI50, GI80	**Front lock RR Lower Rail** For GIO, GIEC, GI70, GI3P, UGIP, GI50, GI80 Lower Rail

RODABLOC FR
FR LOWER ROLLER

REF.	Descripción	Description
174	**Rodabloc FR** *(Rueda Quilla)* Guía Inferior GIO, GIEC, GI70, GI3P, UGI, UGIP	**FR Lower Rail** For GIO, GIEC, GI70, GI3P, UGI, UGIP Lower Rail

CONJUNTO RUEDAS EX
EX ROLLER SET

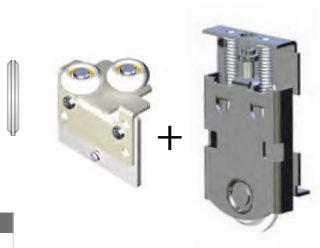

REF.
178

CABALLETE METÁLICO CON COJINETES Y GOMA
METALLIC UPPER ROLLER WITH BEARINGS

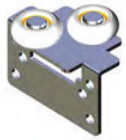

REF.	Descripción	Description
165M	**CBSMG** *(Con Cojinetes)*	**CBSMG** *(With Bearings)*

RODABLOC RR ACANALADA
RR LOWER ROLLER

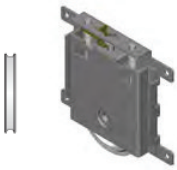

REF.	Descripción	Description
176	**Rodabloc RR***(Rueda Acanalada)* Guía Inferior GI2O, UGIA	**RR Lower Rail** For GI2O, UGIA Lower Rail

RODABLOC RDO
RDO LOWER ROLLER

REF.	Descripción	Description
173	**Rodabloc RDO** *(Rueda Acanalada)* Guía Inferior GICO	**RDO Lower Rail** For GICO,Lower Rail

RODABLOC REC QUILLA
REC LOWER ROLLER

REF.	Descripción	Description
1788	**Rodabloc REC** *(Rueda Quilla)* Guía Inferior GIO, GIEC, GI70, GI3P, UGI, UGIP	**REC Lower Rail** For GIO, GIEC, GI70, GI3P, UGI, UGIP Lower Rail

CABALLETE METÁLICO SIN COJINETES Y GOMA
METALLIC UPPER ROLLER WITHOUT BEARINGS

REF.	Descripción	Description
1661	**CBSMG** *(Sin Cojinetes)*	**CBSMG** *(Without Bearings)*

CABALLETE METÁLICO CON COJINETES Y GOMA CSR10
CSR10 METALLIC UPPER ROLLER WITH BEARINGS

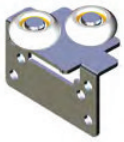

SOLO para tirador 18-19mm.
ONLY for 18-19mm. handle profile.

REF.	Descripción	Description
1655	**CBR10** *(Con Cojinetes)*	**CBSMG** *(With Bearings)*

RODABLOC R10
R10 LOWER ROLLER

SOLO para tirador 18-19mm.
ONLY for 18-19mm. handle profile.

REF.	Descripción	Description
179	**Rodabloc RR** *(Rueda Quilla)* Guía Inferior GIO, GIEC, GI70, GI3P, UGI	**RR Lower Rail** For GIO, GIEC, GI70, GI3P, UGI Lower Rail

CABALLETE METÁLICO SIN COJINETES Y GOMA
METALLIC UPPER ROLLER WITHOUT BEARINGS

SOLO para tirador 18-19mm.
ONLY for 18-19mm. handle profile.

REF.	Descripción	Description
1662.SC.18	**CBSMG** *(Sin Cojinetes)*	**CBSMG** *(Without Bearings)*

ANTICABECEO - ANTIDESCARRILAMIENTO
DERAILMENT

REF.
182.S70

DESCÁRGATE LAS INSTRUCCIONES COMPLETAS EN:
www.adinor.info/instrucciones-de-montaje
(Video Sistema Anticabeceo)
DOWNLOAD THE COMPLETE ASSEMBLY INSTRUCTIONS

CUÑA INFERIOR DE FRENO GIO

GIO BOTTON STOPPER

REF.	Descripción	Description
1631	Guía Inferior GIO	GIO Lower Rail

CUÑA INFERIOR DE FRENO GI70-GIEC

GI70-GIEC BOTTON STOPPER

REF.	Descripción	Description
1633	Guía Inferior GI70-GIEC	GI70-GIEC Lower Rail

KIT DE HERRAJE
ROLLER SET

KIT DE HERRAJE S70 - 16mm

S70 HARDWARE SET - 16mm

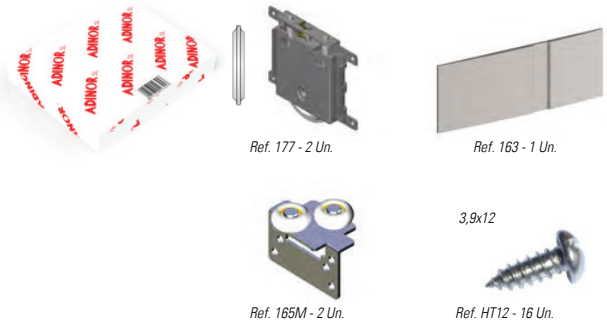

REF.
177.S70.KIT

KIT DE HERRAJE S70 - 10mm

S70 HARDWARE SET - 10mm

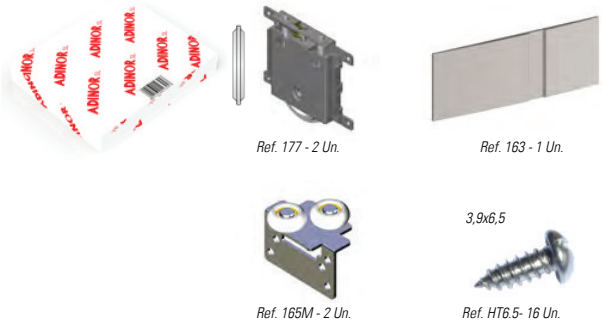

REF.
17710.S70.KIT

KIT DE HERRAJE S70 - Mini 10mm

S70 HARDWARE SET - Mini 10mm

REF.
177M.S70.KIT

KIT DE HERRAJE S70 - 16mm

S70 HARDWARE SET - 16mm

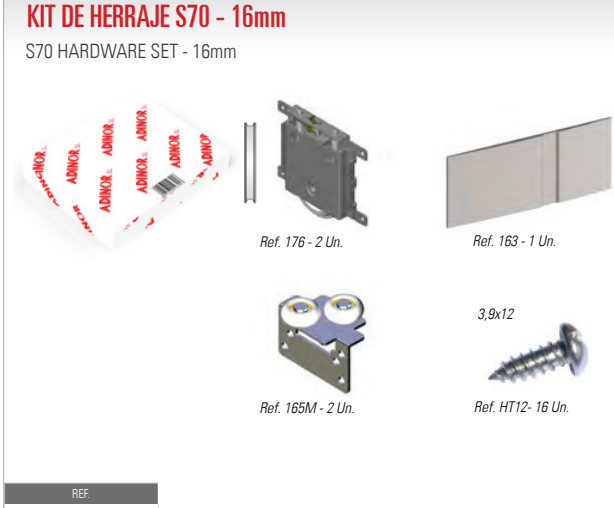

REF.
176.S70.KIT

KIT DE HERRAJE S70 - 18-19mm

S70 HARDWARE SET - 18-19mm

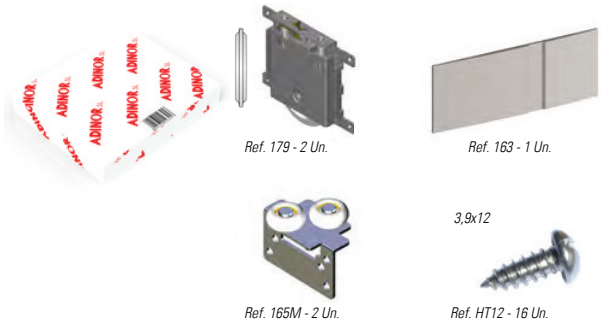

REF.
179.S70.KIT

KIT DE HERRAJE S70 - EX10mm

S70 HARDWARE SET - EX10mm

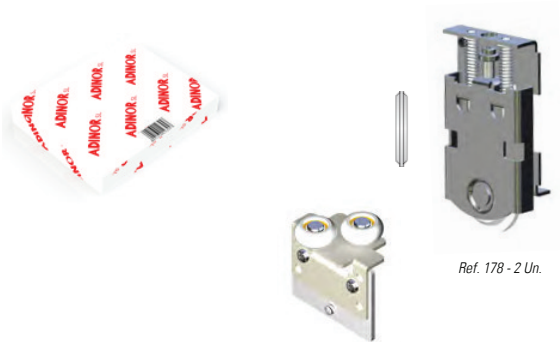

REF.
178.S70.KIT

KIT DE HERRAJE S70 - RDO

S70 HARDWARE SET - RDO

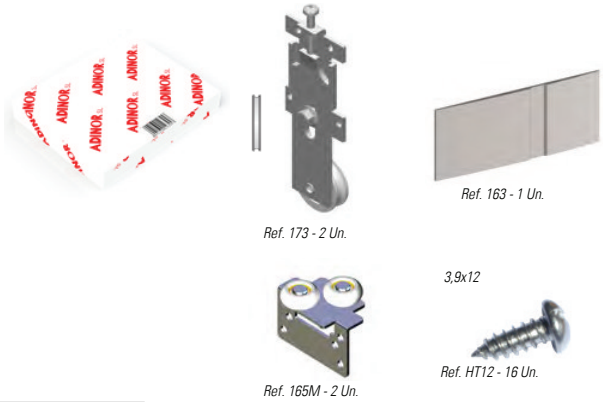

REF.
173.S70.KIT

KIT DE HERRAJE S70 - ECO 10-16mm

S70 HARDWARE SET - ECO 10-16mm

REF.
1788.S70.KIT

AMORTIGUADORES

SOFT CLOSING SYSTEM

AMORTIGUADOR DE CIERRE GSO 15 KG.

SELF-CLOSING SYSTEM UP TO 15 KG

REF.	
160AMORKIT15	x1

AMORTIGUADOR DE CIERRE GSO 25 KG.

SELF-CLOSING SYSTEM UP TO 25 KG

REF.	
160AMORKIT25	x1

AMORTIGUADOR DE CIERRE GSO 40KG.

SELF-CLOSING SYSTEM UP TO 40 KG

REF.	
160AMORKIT40	x1

AMORTIGUADOR DE CIERRE GSO 60 KG.

SELF-CLOSING SYSTEM UP TO 60 KG

x1

REF.
160AMORTKIT60

AMORTIGUADOR DE CIERRE GSO 80 KG.

SELF-CLOSING SYSTEM UP TO 80 KG

x1

REF.
160AMORKIT80

AMORTIGUADOR DE CIERRE CENTRAL GSO

CENTRAL SELF-CLOSING SYSTEM

x1

REF.	Descripción	Description
160AMORKITC25	Amortiguador central 25 kg	Central Self Closing System 25 kg.
160AMORKITC	Amortiguador central 40 kg.	Central Self Closing System 40 kg.

AMORTIGUADORES FÁCIL MONTAJE (PATENTADO)

EASY ASSEMBLY SOFT CLOSING SYSTEM (PATENTED)

AMORTIGUADOR DE CIERRE IZQ.+DCH. GSO 15 KG. (sistema montaje rápido)

LEFT & RIGHT SELF-CLOSING SYSTEM UP TO 15KG. (EASY ASSEMBLY)

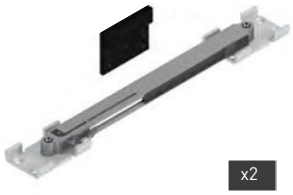

x2

REF.
160S70AMOKIT15

AMORTIGUADOR DE CIERRE IZQ.+DCH. GSO 25 KG. (sistema montaje rápido)

LEFT & RIGHT SELF-CLOSING SYSTEM UP TO 25KG. (EASY ASSEMBLY)

x2

REF.
160S70AMOKIT25

AMORTIGUADOR DE CIERRE IZQ.+DCH. GSO 40 KG. (sistema montaje rápido)

LEFT & RIGHT SELF-CLOSING SYSTEM UP TO 40KG. (EASY ASSEMBLY)

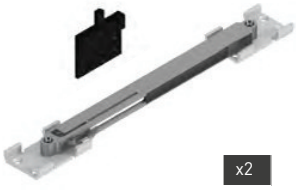

x2

REF.
160S70AMOKIT40

AMORTIGUADOR DE CIERRE IZQ.+DCH. GSO 60 KG. (sistema montaje rápido)

LEFT & RIGHT SELF-CLOSING SYSTEM UP TO 60KG. (EASY ASSEMBLY)

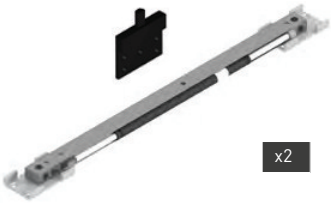

x2

REF.
160S70AM0KIT60

AMORTIGUADOR DE CIERRE IZQ.+DCH. GSO 80 KG. (sistema montaje rápido)

LEFT & RIGHT SELF-CLOSING SYSTEM UP TO 80KG. (EASY ASSEMBLY)

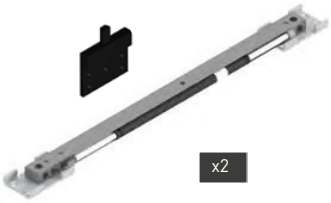

x2

REF.
160S70AMOKIT80

AMORTIGUADOR DE CIERRE IZQ.+DCH. GSO 100 KG. (sistema montaje rápido)

LEFT & RIGHT SELF-CLOSING SYSTEM UP TO 100KG. (EASY ASSEMBLY)

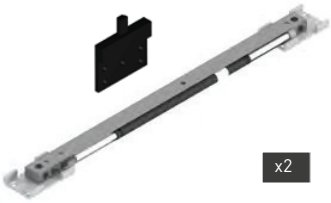

x2

REF.
160S70AMOKIT100

70mm
MOLDURAS
MOULDING

ADINOR

TAPETA70X11
TAPETA DM
MDF FLAT ARCHITRAVE

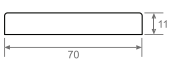

TAPETA150x8
TAPETA DM
MDF FLAT ARCHITRAVE

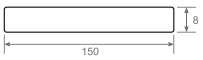

BATIENTE105x16
BATIENTE DM
MDF DOOR STOP MOULDING

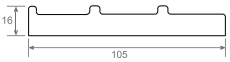

ALUMINIO
BATIENTE70x12
BATIENTE DE ALUMINIO
ALUMINIUM DOOR STOP MOULDING

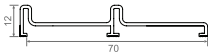

BAJO PEDIDO / UNDER REQUEST

ACABADOS	FINISHINGS	*Longitud / Lenght : **2,75 m.***	*Longitud / Lenght : **3,66 m.***	*Longitud / Lenght : **2,8 m.***	*Longitud / Lenght : **2,75 m.***
LACADOS	COATED	REF.	REF.	REF.	REF.
Blanco Brillo Ral 9010	White	-	-	-	480.L.B
Negro Mate	Mat Black	-	-	-	480.L.NM
Blanco Mate Ral 9010	Mat white	-	-	-	480.L.BM
Blanco Mate Ral 9003	Mat white	-	-	-	480.L.BM03
Antracita	Anthracite	-	-	-	480.L.ANT
Oro	Gold	-	-	-	480.L.O
ANODIZADOS	ANODIZED	REF.	REF.	REF.	REF.
Bronce Brillo Repulido	Bronce	-	-	-	480.A.BR
Plata Brillo Repulido	Polished Silver	-	-	-	480.A.P
Plata Mate	Natural Anodized	-	-	-	480.A.PM
Inox Brillo Repulido	Inox	-	-	-	480.A.X
MELAMINA	MELAMINE	REF.	REF.	REF.	REF.
Roble RO 444	Oak	432.M.RBRO	434.M.RBRO	485.M.RBRO	480.M.RBRO
Sapely D2517	Sapely	432.M.SPD	434.M.SPD	-	480.M.SPD
Cerezo Duero	Cherry Tree	432.M.CZD	434.M.CZD	-	480.M.CZD
Cerezo Tajo	Cherry Tree	432.M.CZT	-	-	480.M.CZT
Haya Blanca Almijara	Beech Tree	432.M.Y	434.M.Y	485.M.Y	480.M.Y
Haya Vapor. 428	Steam Beech	432.M.YV	434.M.YV	485.M.YV	480.M.YV
Wengue Congo	Wengue	432.M.W	434.M.W	485.M.W	480.M.W
Plata Mate	Natural Mat	432.M.PM	434.M.PM	485.M.PM	-
Blanco Rebarnizable	White	432.M.MR	434.M.MR	485.M.MR	480.M.MR
Nogal Montisa	Montisa Walnut	432.M.NG	434.M.NG	-	480.M.NG
Textil Cancun	Textil Cancun	432.M.TXCANC	434.M.TXCANC	-	480.M.TXCANC
MADERA	NATURAL WOOD	REF.	REF.	REF.	REF.
Roble Francés	Oak	432.C.RB	434.C.RB	485.C.RB	480.C.RB
Sapely	Sapely	432.C.SP	434.C.SP	-	480.C.SP
Cerezo	Cherry Tree	432.C.CZ	434.C.CZ	485.C.CZ	480.C.CZ
Pino	Pine	432.C.PN	434.C.PN	485.C.PN	480.C.PN
Haya Blanca	Beech Tree	432.C.Y	434.C.Y	-	480.C.Y
Haya Vaporizada	Steam Beech	432.C.YV	434.C.YV	485.C.YV	480.C.YV
VINILO	VINYL	REF.	REF.	REF.	REF.
Blanco Sil	Blanco Sil	432.V.BS	434.V.BS	-	480.V.BS
Blanco Perla Touch	Blanco Perla Touch	432.V.BP	434.V.BP	-	480.V.BP
Blanco RAL 9003	Blanco RAL 9003	432.V.9003	434.V.9003	-	480.V.9003
Halifax Natural	Natural Halifax	432.V.HN	434.V.HN	-	480.V.HN
Halifax Tabaco	Tabaco Halifax	432.V.HT	434.V.HT	-	480.V.HT
Halifax Blanco	White Halifax	432.V.HB	434.V.HB	-	480.V.HB
Wengue Duero	Wengue Duero	432.V.W	434.V.W	-	480.V.W
Palo Rosa Touch	Palo Rosa Touch	432.V.PRT	434.V.PRT	-	480.V.PRT

INSTRUCCIONES DE MONTAJE
ASSEMBLY INSTRUCTIONS

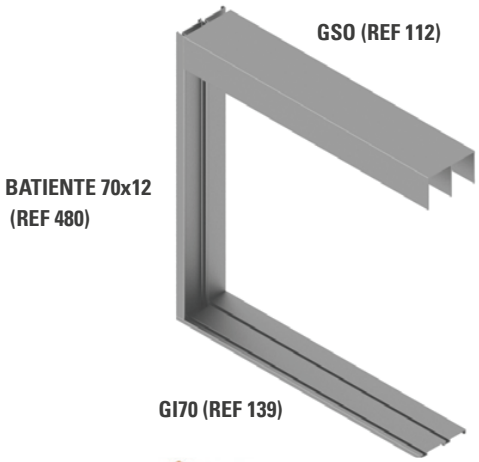

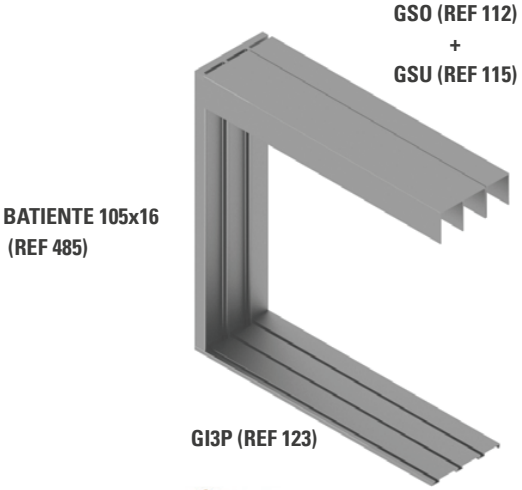

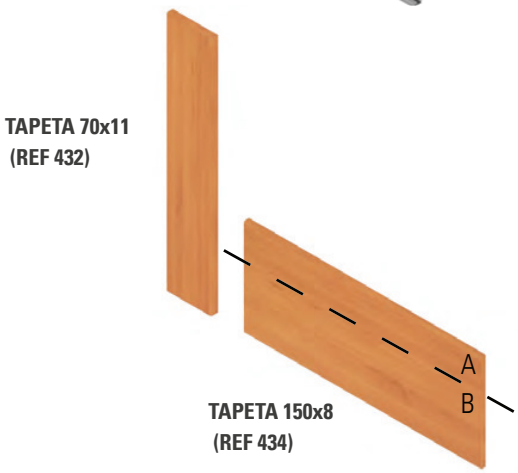

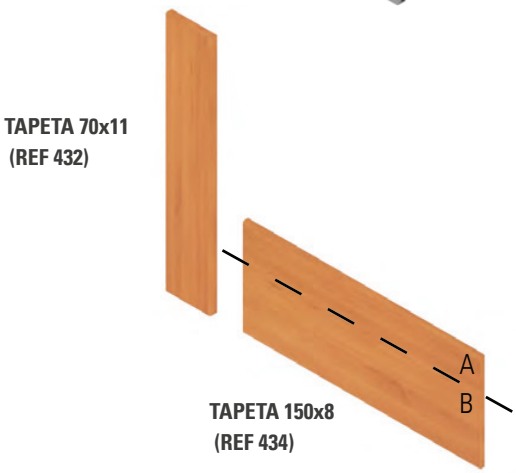

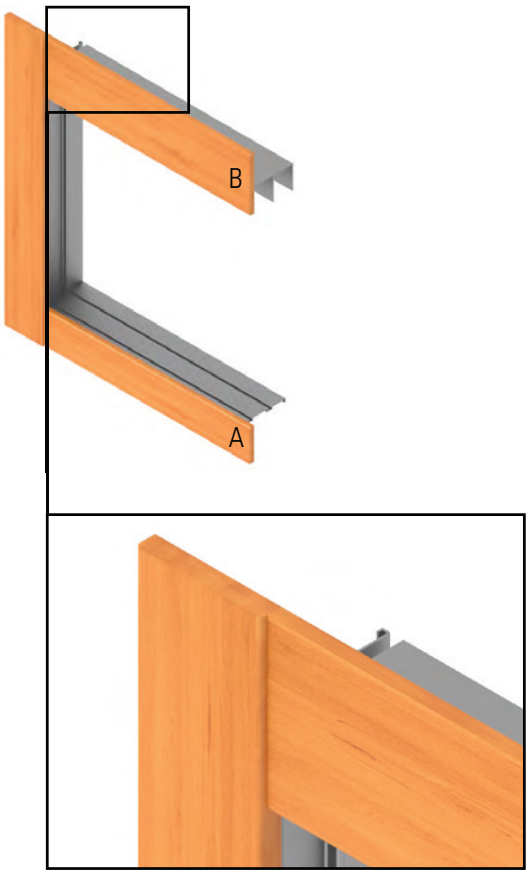

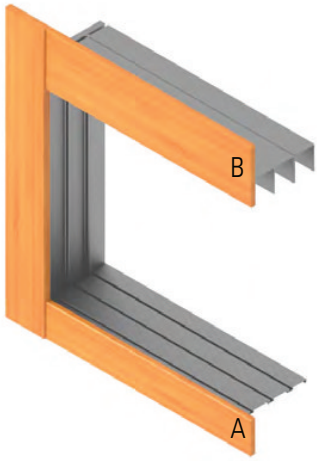

70mm
KIT PUERTAS
SLIDING DOOR KIT

ADINOR

CONTENIDO DEL KIT
KIT ELEMENTS

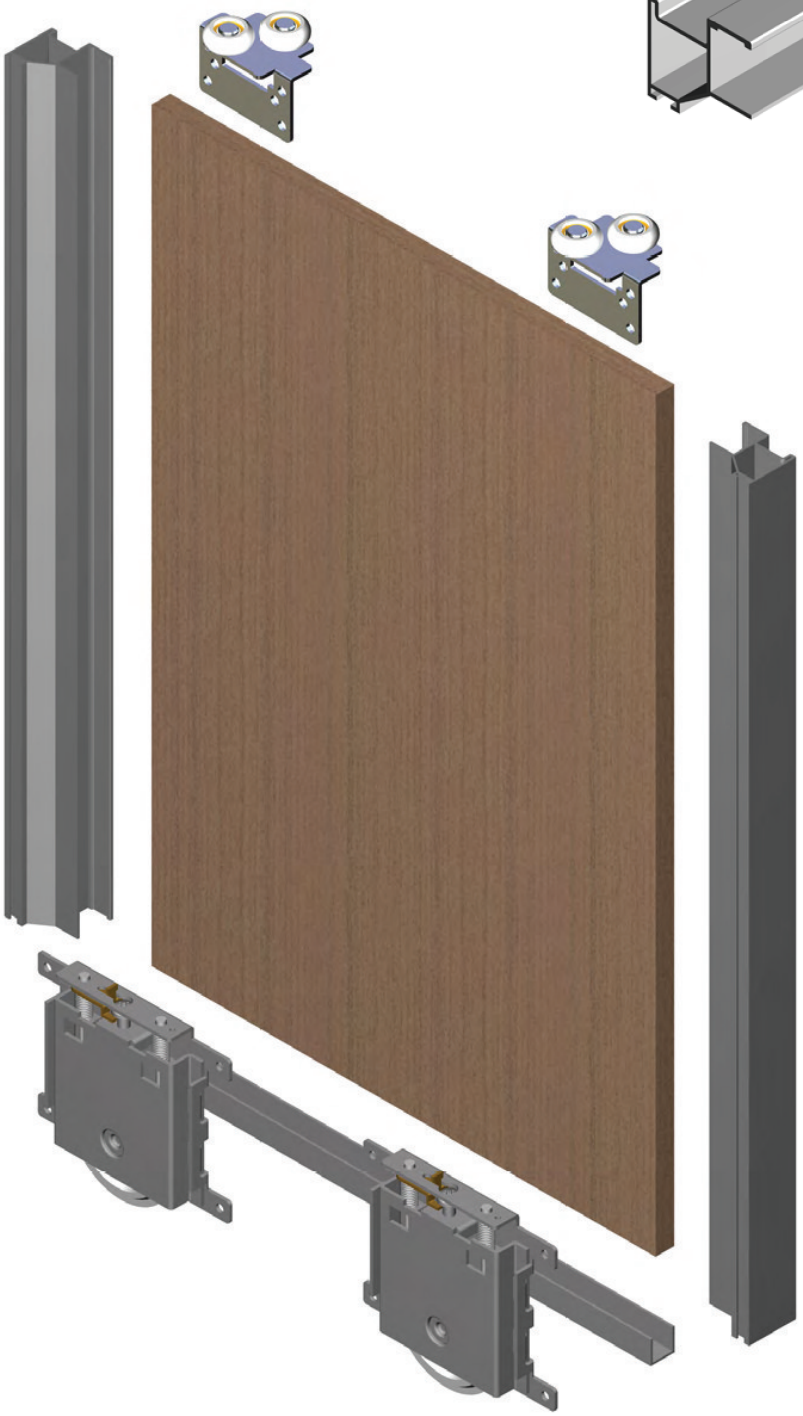

Rueda Inferior con Rodamiento
Lower Roller with Bearings

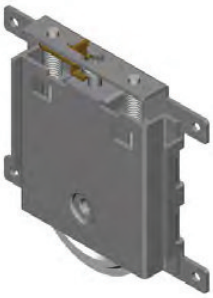

x2

Tirador de Hoja
Handle Profile

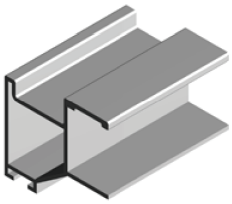

x2

Bolsa Cepillo
Brush Bag

x1

Cuña de Freno
Upper Stopper

x1

Caballete metálico con goma y cojinetes
Metallic Upper Roller with Bearings

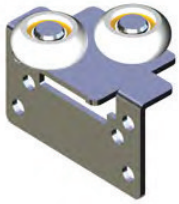

x2

Perfil Embellecedor U
U Profile

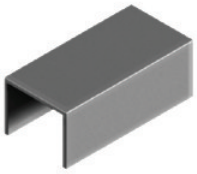

x1

KIT RT16mm.

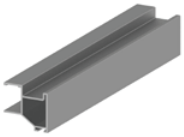

2,7m.

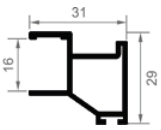

1,2m.

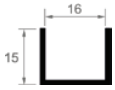

KIT RT16mm.

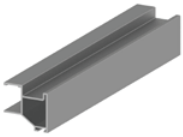

2,5m.

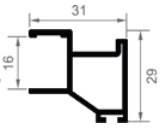

1m.

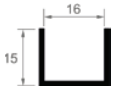

ACABADOS	FINISHINGS	RR QUILLA Ref. 177 2 und	RR ACANALADA Ref. 176 2 und	RDO ACANALADO Ref. 173 2 und	RR QUILLA Ref. 177 2 und
LACADOS	COATED	REF.	REF.	REF.	REF.
Blanco Brillo Ral 9010	White	945.B.L.B	945.C.L.B	945.D.L.B	945.B.L.B.25
Blanco Mate Ral 9003	Mat white	945.B.L.BM03	945.C.L.BM03	945.D.L.BM03	-
Blanco Mate Ral 9010	Mat white	945.B.L.BM	945.C.L.BM	945.D.L.BM	-
Negro Mate	Mat Black	945.B.L.NM	945.C.L.NM	945.D.L.NM	-
Antracita	Anthracite	945.B.L.ANT	945.C.L.ANT	945.D.L.ANT	-
Oro	Gold	945.B.L.O	945.C.L.O	945.D.L.O	-
ANODIZADOS	ANODIZED	REF.	REF.	REF.	REF.
Bronce Brillo Repulido	Bronce	945.B.A.BR	945.C.A.BR	945.D.A.BR	-
Plata Brillo Repulido	Polished Silver	945.B.A.P	945.C.A.P	945.D.A.P	-
Plata Mate	Natural Anodized	945.B.A.PM	945.C.A.PM	945.D.A.PM	945.B.A.PM.25
Inox Brillo Repulido	Inox	945.B.A.X	945.C.A.X	945.D.A.X	-
MELAMINA	MELAMINE	REF.	REF.	REF.	REF.
Roble RO 444	Oak	945.B.M.RBRO	945.C.M.RBRO	945.D.M.RBRO	945.B.M.RB.25
Roble A0562	Oak A0562	945.B.M.RB562	945.C.M.RB562	945.D.M.RB562	-
Sapely D2517	Sapely	945.B.M.SPD	945.C.M.SPD	945.D.M.SPD	-
Cerezo Duero	Cherry Tree	945.B.M.CZD	945.C.M.CZD	945.D.M.CZD	-
Cerezo Tajo	Cherry Tree	945.B.M.CZT	945.C.M.CZT	945.D.M.CZT	-
Haya Blanca Almijara	Beech Tree	945.B.M.Y	945.C.M.Y	945.D.M.Y	-
Haya Vapor. 428	Steam Beech	945.B.M.YV	945.C.M.YV	945.D.M.YV	-
Wengue Congo	Wengue	945.B.M.W	945.C.M.W	945.D.M.W	-
Blanco Rebarnizable	White	945.B.M.MR	945.C.M.MR	945.D.M.MR	-
Textil Cancun	Textil Cancun	945.B.M.TXCANC	945.C.M.TXCANC	945.D.M.TXCANC	
MADERA	NATURAL WOOD	REF.	REF.	REF.	REF.
Roble Francés	Oak	945.B.C.RB	945.C.C.RB	945.D.C.RB	-
Sapely	Sapely	945.B.C.SP	945.C.C.SP	945.D.C.SP	-
Cerezo	Cherry Tree	945.B.C.CZ	945.C.C.CZ	945.D.C.CZ	-
Pino	Pine	945.B.C.PN	945.C.C.PN	945.D.C.PN	-
Haya Blanca	Beech Tree	945.B.C.Y	945.C.C.Y	945.D.C.Y	-
Haya Vaporizada	Steam Beech	945.B.C.YV	945.C.C.YV	945.D.C.YV	-
VINILO	VINYL	REF.	REF.	REF.	REF.
Blanco Sil	Blanco Sil	945.B.V.BS	945.C.V.BS	945.D.V.BS	-
Blanco Perla Touch	Blanco Perla T.	945.B.V.BP	945.C.V.BP	945.D.V.BP	-
Blanco RAL 9003	Blanco RAL 9003	945.B.V.9003	945.C.V.9003	945.D.V.9003	-
Halifax Natural	Halifax Natural	945.B.V.HN	945.C.V.HN	945.D.V.HN	-
Halifax Tabaco	Halifax Tabaco	945.B.V.HT	945.C.V.HT	945.D.V.HT	-
Halifax Blanco	Halifax White	945.B.V.HB	945.C.V.HB	945.D.V.HB	-
Wengue Duero	Wengue Duero	945.B.V.W	945.C.V.W	945.D.V.W	-
Palo Rosa Touch	Palo Rosa T.	945.B.V.PRT	945.C.V.PRT	945.D.V.PRT	-

70mm

KIT PUERTAS

SLIDING DOOR KIT

ADINOR

KIT
F016mm.

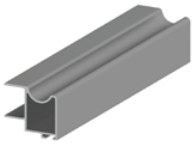

2,7m.

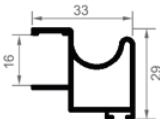

1,2m.

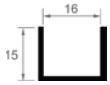

KIT
F016mm.

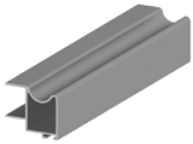

2,5m.

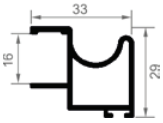

1m.

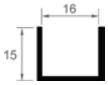

ACABADOS	FINISHINGS	RR QUILLA Ref. 177 2 und	RR ACANALADA Ref. 176 2 und	RDO ACANALADO Ref. 173 2 und	RR QUILLA Ref. 177 2 und
LACADOS	COATED	REF.	REF.	REF.	REF.
Blanco Brillo Ral 9010	White	940.B.L.B	940.C.L.B	940.D.L.B	940.B.L.B.25
Blanco Mate Ral 9010	Mat white	940.B.L.BM	940.C.L.BM	940.D.L.BM	-
Blanco Mate Ral 9003	Mat white	940.B.L.BM03	940.C.L.BM03	940.D.L.BM03	-
Negro Mate	Mat black	940.B.L.NM	940.C.L.NM	940.D.L.NM	-
Antracita	Anthracite	940.B.L.ANT	940.C.L.ANT	940.D.L.ANT	-
Oro	Gold	940.B.L.O	940.C.L.O	940.D.L.O	-
ANODIZADOS	ANODIZED	REF.	REF.	REF.	REF.
Bronce Brillo Repulido	Bronce	940.B.A.BR	940.C.A.BR	940.D.A.BR	-
Plata Mate	Natural Anodized	940.B.A.PM	940.C.A.PM	940.D.A.PM	940.B.A.PM.25
Inox Brillo Repulido	Inox	940.B.A.X	940.C.A.X	940.D.A.X	-
MELAMINA	MELAMINE	REF.	REF.	REF.	REF.
Roble RO 444	Oak	940.B.M.RBRO	940.C.M.RBRO	940.D.M.RBRO	940.B.M.RB.25
Roble 562	Oak	940.B.M.RB562	940.C.M.RB562	940.D.M.RB562	
Sapely D2517	Sapely	940.B.M.SPD	940.C.M.SPD	940.D.M.SPD	-
Cerezo Duero	Cherry Tree	940.B.M.CZD	940.C.M.CZD	940.D.M.CZD	-
Cerezo Tajo	Cherry Tree	940.B.M.CZT	940.C.M.CZT	940.D.M.CZT	-
Haya Blanca Almijara	Beech Tree	940.B.M.Y	940.C.M.Y	940.D.M.Y	-
Haya Vapor. 428	Steam Beech	940.B.M.YV	940.C.M.YV	940.D.M.YV	-
Wengue Congo	Wengue	940.B.M.W	940.C.M.W	940.D.M.W	-
Blanco Rebarnizable	White	940.B.M.MR	940.C.M.MR	940.D.M.MR	-
Nogal Montisa	Montisa Walnut	940.B.M.NT	940.C.M.NT	940.D.M.NT	-
MADERA	NATURAL WOOD	REF.	REF.	REF.	REF.
Roble Francés	Oak	940.B.C.RB	940.C.C.RB	940.D.C.RB	-
Sapely	Sapely	940.B.C.SP	940.C.C.SP	940.D.C.SP	-
Cerezo	Cherry Tree	940.B.C.CZ	940.C.C.CZ	940.D.C.CZ	-
Pino	Pine	940.B.C.PN	940.C.C.PN	940.D.C.PN	-
Haya Blanca	Beech Tree	940.B.C.Y	940.C.C.Y	940.D.C.Y	-
Haya Vaporizada	Steam Beech	940.B.C.YV	940.C.C.YV	940.D.C.YV	-

KIT
GT16mm.

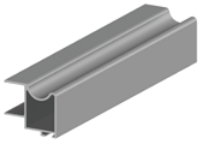

2,7m.

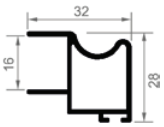

1,2m.

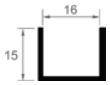

KIT
GT16mm.

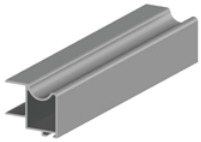

2,5m.

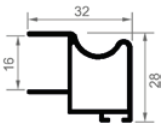

1m.

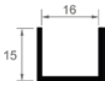

KIT
AEC16mm.

2,5m.

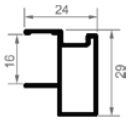

No

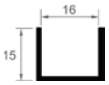

RR QUILLA Ref. 177 2 und	RR ACANALADA Ref. 176 2 und	RDO ACANALADO Ref. 173 2 und	RR QUILLA Ref. 177 2 und	RR QUILLA Ref. 177 2 und
REF.	REF.	REF.	REF.	REF.
949.B.L.B	949.C.L.B	949.D.L.B	949.B.L.B.25	-
-	-	-	-	-
949.B.L.BM03	949.C.L.BM03	-	-	-
949.B.L.NM	949.C.L.NM	-	-	-
-	-	-	-	-
-	-	-	-	-
REF.	REF.	REF.	REF.	REF.
-	-	-	-	-
949.B.A.PM	949.C.A.PM	949.D.A.PM	949.B.A.PM.25	9475.B.A.PM
-	-	-	-	-
REF.	REF.	REF.	REF.	REF.
949.B.M.RBRO	949.C.M.RBRO	949.D.M.RBRO	-	-
-	-	-		
949.B.M.SPD	949.C.M.SPD	949.D.M.SPD	-	-
949.B.M.CZD	949.C.M.CZD	949.D.M.CZD	-	-
949.B.M.CZT	949.C.M.CZT	949.D.M.CZT	-	-
949.B.M.Y	949.C.M.Y	949.D.M.Y	-	-
949.B.M.YV	949.C.M.YV	949.D.M.YV	-	-
949.B.M.W	949.C.M.W	949.D.M.W	-	-
949.B.M.MR	949.C.M.MR	949.D.M.MR	-	-
-	-	-	-	-
REF.	REF.	REF.	REF.	REF.
949.B.C.RB	949.C.C.RB	949.D.C.RB	-	-
949.B.C.SP	949.C.C.SP	949.D.C.SP	-	-
949.B.C.CZ	949.C.C.CZ	949.D.C.CZ	-	-
949.B.C.PN	949.C.C.PN	949.D.C.PN	-	-
949.B.C.Y	949.C.C.Y	949.D.C.Y	-	-
949.B.C.YV	949.C.C.YV	949.D.C.YV	-	-

70mm

KIT PUERTAS

SLIDING DOOR KIT

ADINOR

KIT
RT10mm.

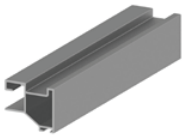

2,7m.

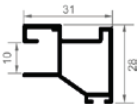

1,2m.

KIT
RT10mm.

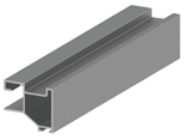

2,5m.

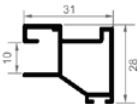

1m.

KIT
CRV010mm.

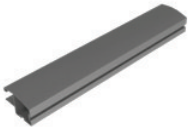

2,6m.

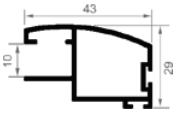

1,2m.

BAJO PEDIDO / UNDER REQUEST

ACABADOS	FINISHINGS	RR QUILLA Ref. 177 2 und	RR ACANALADA Ref. 176 2 und	RR QUILLA Ref. 177 2 und	RR QUILLA Ref. 177 2 und
LACADOS	COATED	REF.	REF.	REF.	REF.
Blanco Brillo Ral 9010	White	9451.B.L.B	9451.C.L.B	-	942.B.L.B
Negro Mate	Mat Black	9451.B.L.NM	9451.C.L.NM	-	-
Oro	Gold	9451.B.L.O	9451.C.L.O	-	-
ANODIZADOS	ANODIZED	REF.	REF.	REF.	REF.
Bronce Brillo Repulido	Bronce	9451.B.A.BR	9451.C.A.BR	-	-
Plata Brillo Repulido	Polished Silver	-	-	-	-
Plata Mate	Natural Anodized	9451.B.A.PM	9451.C.A.PM	9451.B.A.PM25	942.B.A.PM
Inox Brillo Repulido	Inox	9451.B.A.X	9451.C.A.X	-	-
MELAMINA	MELAMINE	REF.	REF.	REF.	REF.
Roble RO 444	Oak	9451.B.M.RBRO	9451.C.M.RBRO	-	942.B.M.RBRO
Roble 562	Oak	-	-	-	+ 942.B.M.RB562
Sapely D2517	Sapely	9451.B.M.SPD	9451.C.M.SPD	-	+ 942.B.M.SPD
Cerezo Duero	Cherry Tree	9451.B.M.CZD	9451.C.M.CZD	-	+ 942.B.M.CZD
Cerezo Tajo	Cherry Tree	9451.B.M.CZT	9451.B.M.CZT		+ -
Haya Blanca Almijara	Beech Tree	9451.B.M.Y	9451.C.M.Y	-	942.B.M.Y
Haya Vapor. 428	Steam Beech	9451.B.M.YV	9451.C.M.YV	-	+ 942.B.M.YV
Wengue Congo	Wengue	9451.B.M.W	9451.C.M.W	-	+ 942.B.M.W
Blanco Rebarnizable	White	9451.B.M.MR	9451.C.M.MR	-	+ 942.B.M.MR
MADERA	NATURAL WOOD	REF.	REF.	REF.	+ REF.
Roble Francés	Oak	9451.B.C.RB	9451.C.C.RB	-	942.B.C.RB
Sapely	Sapely	9451.B.C.SP	9451.C.C.SP	-	+ 942.B.C.SP
Cerezo	Cherry Tree	9451.B.C.CZ	9451.C.C.CZ	-	+ 942.B.C.CZ
Pino	Pine	9451.B.C.PN	9451.C.C.PN	-	+ 942.B.C.PN
Haya Blanca	Beech Tree	9451.B.C.Y	9451.C.C.Y	-	+ 942.B.C.Y
Haya Vaporizada	Steam Beech	9451.B.C.YV	9451.C.C.YV	-	+ 942.B.C.YV
VINILO	VINYL	REF.	REF.	REF.	+ REF.
Blanco Sil	Blanco Sil	9451.B.V.BS	9451.C.V.BS	-	-
Blanco Perla Touch	Blanco Perla T.	9451.B.V.BP	9451.C.V.BP	-	-
Blanco RAL 9003	Blanco RAL 9003	9451.B.V.9003	9451.C.V.9003	-	-
Halifax Natural	Natural Halifax	9451.B.V.HN	9451.C.V.HN	-	-
Halifax Tabaco	Tabaco Halifax	9451.B.V.HT	9451.C.V.HT	-	-
Halifax Blanco	White Halifax	9451.B.V.HB	9451.C.V.HB	-	-
Wengue Duero	Wengue Duero	9451.B.V.W	9451.C.V.W	-	-
Palo Rosa Touch	Palo Rosa T.	9451.B.V.PRT	9451.C.V.PRT	-	-

KIT F010mm.

2,7m.

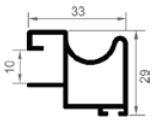

1,2m.

KIT F010mm.

2,5m.

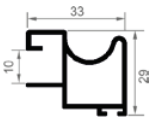

1m.

KIT JP10mm.

2,5m.

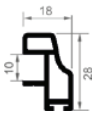

1m.

KIT MIN10mm.

2,7m.

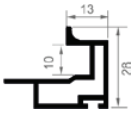

1,2m.

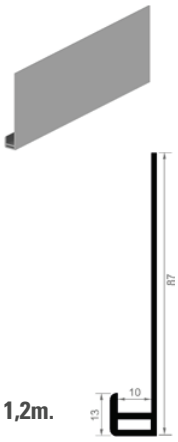

1,2m.

RR QUILLA Ref. 177 2 und	RR ACANALADA Ref. 176 2 und	RR QUILLA Ref. 177 2 und	RR QUILLA Ref. 177 2 und	RR QUILLA Ref. 177 2 und
REF.	REF.	REF.	REF.	REF.
943.B.L.B	943.C.L.B	943.B.L.B.25	941.B.L.B	947.B.L.B
943.B.L.NM	943.C.L.NM	-	-	947.B.L.NM
943.B.L.O	943.C.L.O	-	-	-
REF.	REF.	REF.	REF.	REF.
943.B.A.BR	943.C.A.BR	-	-	-
-	-	-	941.B.A.P	947.B.A.P
943.B.A.PM	943.C.A.PM	943.B.A.PM25	941.B.A.PM	947.B.A.PM
943.B.A.X	943.C.A.X	-	-	-
REF.	REF.	REF.	REF.	REF.
943.B.M.RBRO	943.C.M.RBRO	-	-	947.B.M.RBRO
-	-	-	-	947.B.M.RB562
943.B.M.SPD	943.C.M.SPD	-	-	-
943.B.M.CZD	943.C.M.CZD	-	-	-
-	-	-	-	-
943.B.M.Y	943.C.M.Y	-	-	-
943.B.M.YV	943.C.M.YV	-	-	947.B.M.YV
943.B.M.W	943.C.M.W	-	-	947.B.M.W
943.B.M.MR	943.C.M.MR	-	-	947.B.M.MR
REF.	REF.	REF.	REF.	REF.
943.B.C.RB	943.C.C.RB	-	-	947.B.C.RB
943.B.C.SP	943.C.C.SP	-	-	947.B.C.SP
943.B.C.CZ	943.C.C.CZ	-	-	947.B.C.CZ
943.B.C.PN	943.C.C.PN	-	-	947.B.C.PN
943.B.C.Y	943.C.C.Y	-	-	947.B.C.Y
943.B.C.YV	943.C.C.YV	-	-	-

70mm

KIT PUERTAS

SLIDING DOOR KIT

ADINOR

KIT
EX10mm.

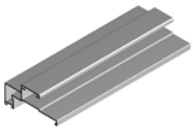

2,7m.

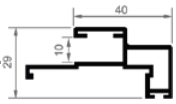

1,2m.

KIT
HE10mm.

2,6m.

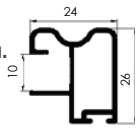

1,2m.

KIT
RO18mm.

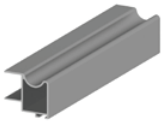

2,7m.

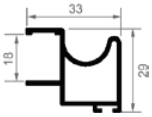

1,2m.

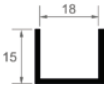

KIT
AEC18mm.

2,7m.

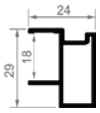

1m.

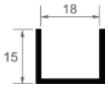

BAJO PEDIDO / UNDER REQUEST

ACABADOS	FINISHINGS	EX Ref. 178 2 und	RR QUILLA Ref. 177 2 und	R10 Ref. 179 2 und	R10 Ref. 179 2 und
LACADOS	COATED	REF.	REF.	REF.	REF.
Blanco Brillo Ral 9010	White	9497.B.L.B	9438.B.L.B	9481.B.L.B	-
Blanco Mate 9003	Mat White Ral9003	-	-	9481.B.L.BM03	-
Negro Mate	Mat black	-	-	9481.B.L.NM	-
Antracita	Anthracite	-	-	9481.B.L.ANT	-
ANODIZADOS	ANODIZED	REF.	REF.	REF.	REF.
Bronce Brillo Repulido	Bronce	-	-	9481.B.A.BR	-
Plata Brillo Repulido	Polished Silver	-	-	-	-
Plata Mate	Natural Anodized	9497.B.A.PM	9438.B.A.PM	9481.B.A.PM	9478.B.A.PM
Inox Brillo Repulido	Inox	-	-	9481.B.A.X	-
MELAMINA	MELAMINE	REF.	REF.	REF.	REF.
Roble RO 444	Oak	-	-	9481.B.M.RBRO	-
Sapely D2517	Sapely	-	-	-	-
Cerezo Duero	Cherry Tree	+ 9497.B.M.CZD	-	-	-
Cerezo Tajo	Cherry Tree	+ 9497.B.M.CZT	-	-	-
Haya Blanca Almijara	Beech Tree	+ 9497.B.M.Y	-	-	-
Haya Vapor. 428	Steam Beech	-	-	-	-
Wengue Congo	Wengue	+ 9497.B.M.W	-	-	-
Blanco Rebarnizable	White	+ 9497.B.M.MR	-	-	-
MADERA	NATURAL WOOD	REF.	REF.	REF.	REF.
Roble Francés	Oak	+ 9497.B.C.RB	-	9481.B.C.RB	-
Sapely	Sapely	+ 9497.B.C.SP	-	-	-
Cerezo	Cherry Tree	+ 9497.B.C.CZ	-	-	-
Pino	Pine	+ 9497.B.C.PN	-	-	-
Haya Blanca	Beech Tree	+ 9497.B.C.Y	-	-	-
Haya Vaporizada	Steam Beech	+ 9497.B.C.YV	-	-	-

KIT
RO18-10mm.

2,7m.

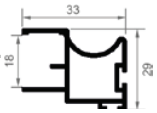

1,2m.

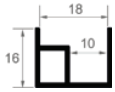

KIT
RT18mm.

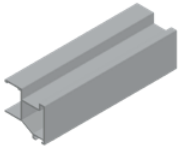

2,7m

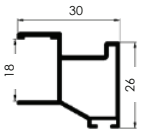

1,2m.

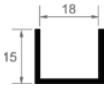

KIT
RT19mm.

2,7m.

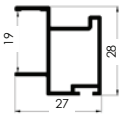

1,2m.

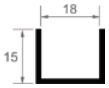

KIT
BT10mm.

2x2,6m.

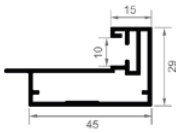

2x1m.

2un.

2un.

6un.

4un.

R10 Ref. 179 2 und	R10 Ref. 179 2 und	R10 Ref. 179 2 und	RR QUILLA Ref. 177 2 und
REF.	REF.	REF.	REF.
-	-	9428.B.L.B	BTK.B.L.B
-	9404.B.L.BM03	-	-
-	9404.B.L.NM	9428.B.L.NM	BTK.B.L.NM
-	9404.B.L.ANT	-	-
REF.	REF.	REF.	REF.
-	9404.B.A.BR	-	-
-	-	-	BTK.B.A.P
9489.B.A.PM	9404.B.A.PM	9428.B.A.PM	BTK.B.A.PM
-	9404.B.A.X	-	-

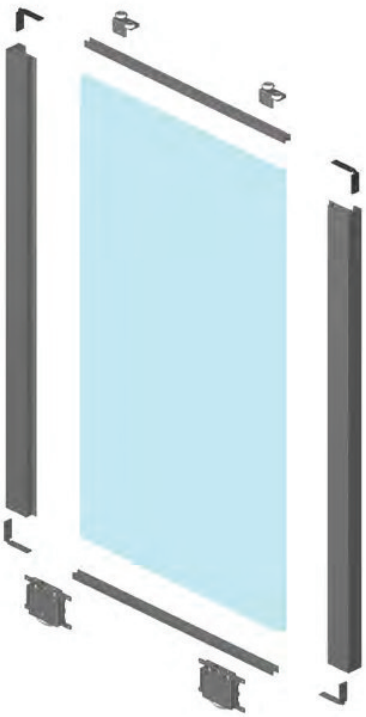

70mm
KIT GUÍAS
TRACKS KIT

ADINOR

GSO-GI70

KIT GUÍA
TRACKS KIT

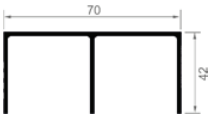

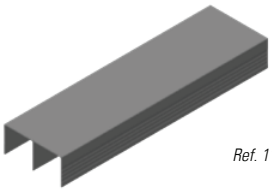

Ref. 112

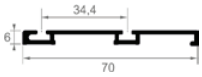

Ref. 139

Ref. 196

ACABADOS	FINISHINGS	1,5 m.	2 m.	3 m.	4 m.
LACADOS	COATED	REF.	REF.	REF.	REF.
Blanco Brillo Ral 9010	White	980.L.B.1.5	980.L.B.2	980.L.B.3	980.L.B.4
Blanco Mate Ral 9010	Mat white	980.L.BM.1.5	980.L.BM.2	980.L.BM.3	980.L.BM.4
Blanco Mate Ral 9003	Mat white	980.L.BM03.1.5	980.L.BM03.2	980.L.BM03.3	980.L.BM03.4
Negro Mate	Mat black	980.L.NM.1.5	980.L.NM.2	980.L.NM.3	980.L.NM.4
Antracita	Anthracite	980.L.ANT.1.5	980.L.ANT.2	980.L.ANT.3	980.L.ANT.4
Oro	Gold	980.L.O.1.5	980.L.O.2	980.L.O.3	980.L.O.4
ANODIZADOS	ANODIZED	REF.	REF.	REF.	REF.
Bronce Brillo Repulido	Bronce	980.A.BR.1.5	980.A.BR.2	980.A.BR.3	980.A.BR.4
Plata Brillo Repulido	Polished Silver	980.A.P.1.5	980.A.P.2	980.A.P.3	980.A.P.4
Plata Mate	Natural Anodized	980.A.PM.1.5	980.A.PM.2	980.A.PM.3	980.A.PM.4
Inox Brillo Repulido	Inox	980.A.X.1.5	980.A.X.2	980.A.X.3	980.A.X.4
MELAMINA	MELAMINE	REF.	REF.	REF.	REF.
Roble RO 444	Oak	980.M.RBRO.1.5	980.M.RBRO.2	980.M.RBRO.3	980.M.RBRO.4
Roble A0562	Oak A0562	980.M.RB562.1.5	980.M.RB562.2	980.M.RB562.3	980.M.RB562.4
Sapely D2517	Sapely	980.M.SPD.1.5	980.M.SPD.2	980.M.SPD.3	980.M.SPD.4
Cerezo Duero	Cherry Tree	980.M.CZD.1.5	980.M.CZD.2	980.M.CZD.3	980.M.CZD.4
Cerezo Tajo	Cherry Tree	980.M.CZT.1.5	980.M.CZT.2	980.M.CZT.3	980.M.CZT.4
Haya Blanca Almijara	Beech Tree	980.M.Y.1.5	980.M.Y.2	980.M.Y.3	980.M.Y.4
Haya Vapor. 428	Steam Beech	980.M.YV.1.5	980.M.YV.2	980.M.YV.3	980.M.YV.4
Wengue Congo	Wengue	980.M.W.1.5	980.M.W.2	980.M.W.3	980.M.W.4
Blanco Rebarnizable	White	980.M.MR.1.5	980.M.MR.2	980.M.MR.3	980.M.MR.4
Nogal Montisa	Montisa Walnut	980.M.NG.1.5	980.M.NG.2	980.M.NG.3	980.M.NG.4
Textil Cancun	Textil Cancun	980.M.TXCANC.15	980.M.TXCANC.2	980.M.TXCANC.3	980.M.TXCANC.4
MADERA	NATURAL WOOD	REF.	REF.	REF.	REF.
Roble Francés	Oak	980.C.RB.1.5	980.C.RB.2	980.C.RB.3	980.C.RB.4
Sapely	Sapely	980.C.SP.1.5	980.C.SP.2	980.C.SP.3	980.C.SP.4
Cerezo	Cherry Tree	980.C.CZ.1.5	980.C.CZ.2	980.C.CZ.3	980.C.CZ.4
Pino	Pine	980.C.PN.1.5	980.C.PN.2	980.C.PN.3	980.C.PN.4
Haya Blanca	Beech Tree	980.C.Y.1.5	980.C.Y.2	980.C.Y.3	980.C.Y.4
Haya Vaporizada	Steam Beech	980.C.YV.1.5	980.C.YV.2	980.C.YV.3	980.C.YV.4
VINILO	VINYL	REF.	REF.	REF.	REF.
Blanco Sil	Blanco Sil	980.V.BS.1.5	980.V.BS.2	980.V.BS.3	980.V.BS.4
Blanco Perla Touch	Blanco Perla T.	980.V.BP.1.5	980.V.BP.2	980.V.BP.3	980.V.BP.4
Blanco RAL 9003	Blanco RAL 9003	980.V.9003.15	980.V.9003.2	980.V.9003.3	980.V.9003.4
Halifax Natural	Natural Halifax	980.V.HN.1.5	980.V.HN.2	980.V.HN.3	980.V.HN.4
Halifax Tabaco	Tabaco Halifax	980.V.HT.1.5	980.V.HT.2	980.V.HT.3	980.V.HT.4
Halifax Blanco	White Halifax	980.V.HB.1.5	980.V.HB.2	980.V.HB.3	980.V.HB.4
Wengue Duero	Wengue Duero	980.V.W.1.5	980.V.W.2	980.V.W.3	980.V.W.4
Palo Rosa Touch	Palo Rosa T.	980.V.PRT.1.5	980.V.PRT.2	980.V.PRT.3	980.V.PRT.4

GSEC-GI70

KIT GUÍA
TRACKS KIT

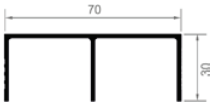

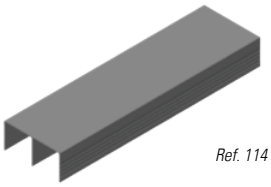

Ref. 114

Ref. 196

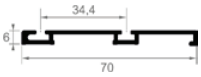

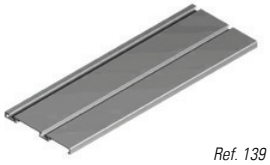

Ref. 139

GSO-GI0

KIT GUÍA
TRACKS KIT

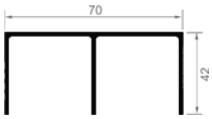

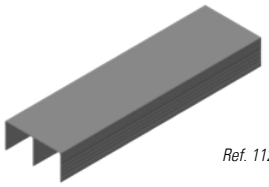

Ref. 112

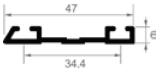

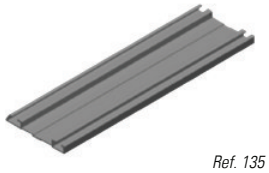

Ref. 135

2 m.	3 m.	4 m.	2 m.	3 m.	4 m.
REF.	REF.	REF.	REF.	REF.	REF.
985.L.B.2	985.L.B.3	985.L.B.4	950.L.B.2	950.L.B.3	950.L.B.4
-	-	-	-	-	-
			950.L.NM.2	950.L.NM.3	950.L.NM.4
			950.L.ANT.2	950.L.ANT.3	950.L.ANT.4
			-	-	-
REF.	REF.	REF.	REF.	REF.	REF.
-	-	-	950.A.BR.2	950.A.BR.3	950.A.BR.4
-	-	-	-	-	-
985.A.PM.2	985.A.PM.3	985.A.PM.4	950.A.PM.2	950.A.PM.3	950.A.PM.4
-	-	-	950.A.X.2	950.A.X.3	950.A.X.4
REF.	REF.	REF.	REF.	REF.	REF.
-	-	-	950.M.RBRO.2	950.M.RBRO.3	950.M.RBRO.4
-	-	-	-	-	-
-	-	-	950.M.SPD.2	950.M.SPD.3	950.M.SPD.4
-	-	-	950.M.CZD.2	950.M.CZD.3	950.M.CZD.4
-	-	-	950.M.CZT.2	950.M.CZT.3	950.M.CZT.4
-	-	-	950.M.Y.2	950.M.Y.3	950.M.Y.4
-	-	-	950.M.YV.2	950.M.YV.3	950.M.YV.4
-	-	-	950.M.W.2	950.M.W.3	950.M.W.4
-	-	-	950.M.MR.2	950.M.MR.3	950.M.MR.4
-	-	-	-	-	-
-	-	-	-	-	-
REF.	REF.	REF.	REF.	REF.	REF.
-	-	-	950.C.RB.2	950.C.RB.3	950.C.RB.4
-	-	-	950.C.SP.2	950.C.SP.3	950.C.SP.4
-	-	-	950.C.CZ.2	950.C.CZ.3	950.C.CZ.4
-	-	-	950.C.PN.2	950.C.PN.3	950.C.PN.4
-	-	-	950.C.Y.2	950.C.Y.3	950.C.Y.4
-	-	-	950.C.YV.2	950.C.YV.3	950.C.YV.4

70mm
KIT GUÍAS
TRACKS KIT

ADINOR

GSO-GICO

KIT GUÍA
TRACKS KIT

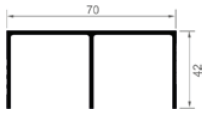

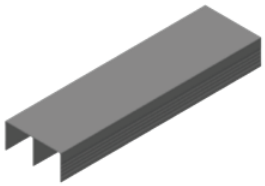

Ref. 112

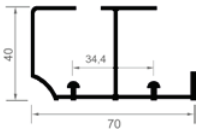

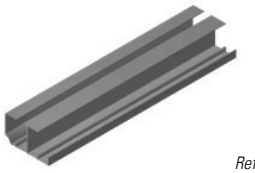

Ref. 138

BAJO PEDIDO / UNDER REQUEST

ACABADOS	FINISHINGS	2 m.	3 m.	4 m.
LACADOS	COATED	REF.	REF.	REF.
Blanco Brillo Ral 9010	White	970.L.B.2	970.L.B.3	970.L.B.4
Negro Mate	Mat Black	-	-	-
Oro	Gold	-	-	-
ANODIZADOS	ANODIZED	REF.	REF.	REF.
Bronce Brillo Repulido	Bronce	-	-	-
Plata Mate	Natural Anodized	970.A.PM.2	970.A.PM.3	970.A.PM.4
Inox Brillo Repulido	Inox	-	-	-
MELAMINA	MELAMINE	REF.	REF.	REF.
Roble RO 444	Oak	970.M.RBRO.2	970.M.RBRO.3	970.M.RBRO.4
Sapely D2517	Sapely	⊞ 970.M.SPD.2	⊞ 970.M.SPD.3	⊞ 970.M.SPD.4
Cerezo Duero	Cherry Tree	⊞ 970.M.CZD.2	⊞ 970.M.CZD.3	⊞ 970.M.CZD.4
Cerezo Tajo	Cherry Tree	-	-	-
Haya Blanca Almijara	Beech Tree	⊞ 970.M.Y.2	⊞ 970.M.Y.3	⊞ 970.M.Y.4
Haya Vapor. 428	Steam Beech	-	-	-
Wengue Congo	Wengue	-	-	-
Blanco Rebarnizable	White	970.M.MR.2	970.M.MR.3	970.M.MR.4
MADERA	NATURAL WOOD	REF.	REF.	REF.
Roble Francés	Oak	970.C.RB.2	970.C.RB.3	970.C.RB.4
Sapely	Sapely	970.C.SP.2	970.C.SP.3	970.C.SP.4
Cerezo	Cherry Tree	970.C.CZ.2	970.C.CZ.3	970.C.CZ.4
Pino	Pine	970.C.PN.2	970.C.PN.3	970.C.PN.4
Haya Blanca	Beech Tree	970.C.Y.2	970.C.Y.3	970.C.Y.4
Haya Vaporizada	Steam Beech	970.C.YV.2	970.C.YV.3	970.C.YV.4

GSO-GI20

KIT GUÍA
TRACKS KIT

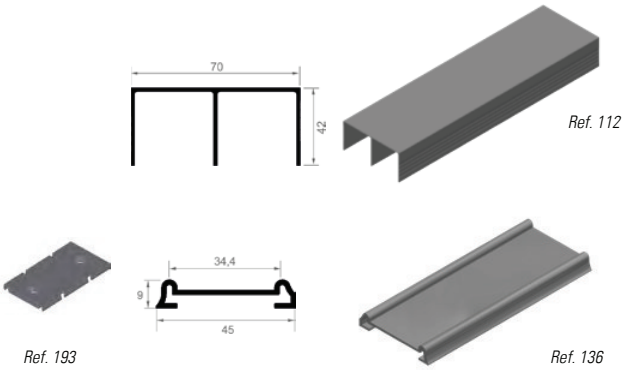

GSO-GSU-GI3P

KIT GUÍA
TRACKS KIT

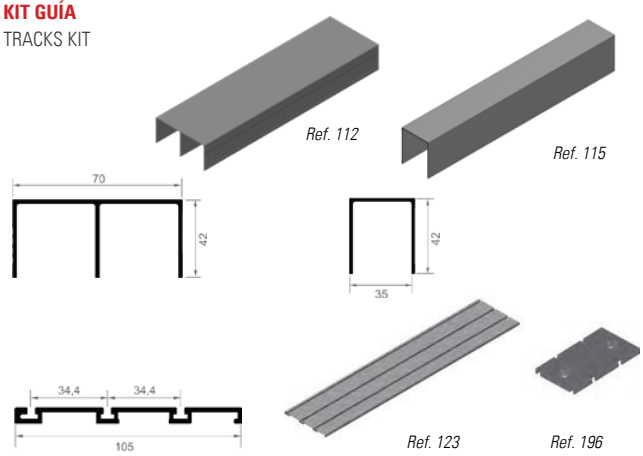

2 m.	3 m.	4 m.	2 m.	3 m.	4 m.
REF.	REF.	REF.	REF.	REF.	REF.
960.L.B.2	960.L.B.3	960.L.B.4	990.L.B.2	990.L.B.3	990.L.B.4
960.L.NM.2	960.L.NM.3	960.L.NM.4	990.L.NM.2	990.L.NM.3	990.L.NM.4
960.L.O.2	960.L.O.3	960.L.O.4	-	-	-
REF.	REF.	REF.	REF.	REF.	REF.
960.A.BR.2	960.A.BR.3	960.A.BR.4	-	-	-
960.A.PM.2	960.A.PM.3	960.A.PM.4	990.A.PM.2	990.A.PM.3	990.A.PM.4
960.A.X.2	960.A.X.3	960.A.X.4	-	-	-
REF.	REF.	REF.	REF.	REF.	REF.
960.M.RBRO.2	960.M.RBRO.3	960.M.RBRO.4	990.M.RBRO.2	990.M.RBRO.3	990.M.RBRO.4
960.M.SPD.2	960.M.SPD.3	960.M.SPD.4	-	-	-
960.M.CZD.2	960.M.CZD.3	960.M.CZD.4	-	-	-
960.M.CZT.2	960.M.CZT.3	960.M.CZT.4	-	-	-
960.M.Y.2	960.M.Y.3	960.M.Y.4	990.M.Y.2	990.M.Y.3	990.M.Y.4
960.M.YV.2	960.M.YV.3	960.M.YV.4	⊞ 990.M.YV.2	⊞ 990.M.YV.3	⊞ 990.M.YV.4
960.M.W.2	960.M.W.3	960.M.W.4	990.M.W.2	990.M.W.3	990.M.W.4
960.M.MR.2	960.M.MR.3	960.M.MR.4	990.M.MR.2	990.M.MR.3	990.M.MR.4
REF.	REF.	REF.	REF.	REF.	REF.
960.C.RB.2	960.C.RB.3	960.C.RB.4	990.C.RB.2	990.C.RB.3	990.C.RB.4
960.C.SP.2	960.C.SP.3	960.C.SP.4	-	-	-
960.C.CZ.2	960.C.CZ.3	960.C.CZ.4	990.C.CZ.2	990.C.CZ.3	990.C.CZ.4
960.C.PN.2	960.C.PN.3	960.C.PN.4	990.C.PN.2	990.C.PN.3	990.C.PN.4
960.C.Y.2	960.C.Y.3	960.C.Y.4	-	-	-
960.C.YV.2	960.C.YV.3	960.C.YV.4	990.C.YV.2	990.C.YV.3	990.C.YV.4

70mm
INSTRUCCIONES DE MONTAJE
ASSEMBLY INSTRUCTIONS

ADINOR

ALTURA PUERTA / *DOOR HEIGHT*	*SIN AMORTIGUADOR* / *WITHOUT SELF CLOSING SYSTEM*		*CON AMORTIGUADOR* / *WITH SELF CLOSING SYSTEM*
	GSO	GSEC	GSO
GI70	H - 30		H - 40
GI3P	H - 30		H - 40
GIO	H - 30		H - 40
GIEC	H - 30		H - 40
GI2O	H - 35		H - 45
GICO	H - 65		H - 75

Para solape según dibujo esquema
Doors superposed according to drawing

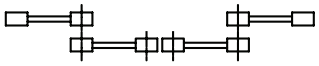

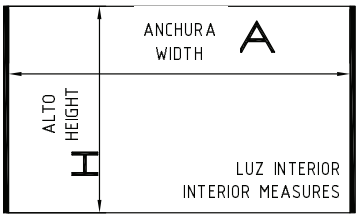

ACCEDE AL PROGRAMA DE DESPIECE DE CADA SERIE EN:
www.adinor.info/programa-de-despiece
USE THE DOORS CUTTING SOFTWARE

ANCHURA DEL TABLERO / BOARD WIDTH **(C)**

		RT 16mm.	FO 16mm.	GT 16mm.	AEC 16mm.	GA 16mm.	RT 10mm.	FO 10mm.	CRVO 10mm.	JP 10mm.	MINVH 10mm.	RO 18-10mm.	RO 18mm.	AEC 18mm.	EX 10mm.	VHBT 10mm.
2 PUERTAS	2 BOARDS	A - 44 / 2	A - 50 / 2	A - 44 / 2	A - 28 / 2	A - 18 / 2	A - 44 / 2	A - 50 / 2	A - 65 / 2	A - 22 / 2	A - 8 / 2	A - 50 / 2	A - 50 / 2	A - 28 / 2	A - 39 / 2	A - 25 / 2
3 PUERTAS	3 BOARDS	A - 51 / 3	A - 60 / 3	A - 51 / 3	A - 30 / 3	A - 16 / 3	A - 51 / 3	A - 60 / 3	A - 76 / 3	A - 24 / 3	A - 4 / 3	A - 60 / 3	A - 60 / 3	A - 30 / 3	A - 39 / 3	A - 30 / 3
4 PUERTAS	4 BOARDS	A - 88 / 4	A - 100 / 4	A - 88 / 4	A - 56 / 4	A - 39 / 4	A - 88 / 4	A - 100 / 4	A - 130 / 4	A - 44 / 4	A - 16 / 4	A - 100 / 4	A - 100 / 4	A - 56 / 4	A - 78 / 4	A - 50 / 4

		HE 10mm.	JO 18mm.	RT 18mm.	RT 19mm.
2 PUERTAS	2 BOARDS	A - 28 / 2	A - 50 / 2	A - 44 / 2	A - 41 / 2
3 PUERTAS	3 BOARDS	A - 30 / 3	A - 60 / 3	A - 51 / 3	A - 48 / 3
4 PUERTAS	4 BOARDS	A - 56 / 4	A - 100 / 4	A - 88 / 4	A - 82 / 4

LONGITUD CORTE PERFIL H, U / H, U PROFILE HEIGHT

RT 16mm.	FO 16mm.	GT 16mm.	AEC 16mm.	RT 10mm.	FO 10mm.	CRVO 10mm.	JP 10mm.	MINVH 10mm.	RO 18-10mm.	RO 18mm.	AEC 18mm.	EX 10mm.	VHBT 10mm.	GA 16mm.	HE 10mm.
C - 23	C - 23	C - 23	C - 21	C - 23	C - 23	C - 31	C - 15	C - 13	C - 23	C - 23	C - 21	C - 39	C - 10	C - 23	C - 21

JO 18mm.	RT 18mm.	RT 19mm.
C - 23	C - 23	C - 19

SERIE 80

80 SERIE

80mm

ADINOR

6m. Condiciones especiales de envío
6m. Special shipping conditions

GS80

GUÍA SUPERIOR GS80
GS80 UPPER RAIL

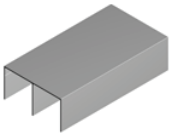

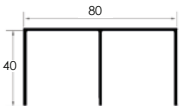

GS80 EC

GUÍA SUPERIOR GS80 EC
GS80 EC UPPER RAIL

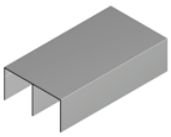

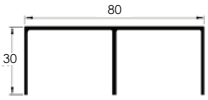

GS80 3P

GUÍA SUPERIOR GS80 3P
GS80 3P UPPER RAIL

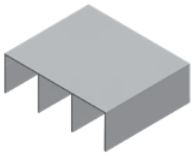

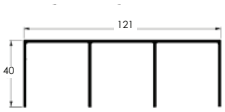

GI50

GUÍA INFERIOR GI50
GI50 LOWER RAIL

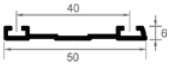

ACABADOS	FINISHINGS	*Longitud / Lenght : **6 m.***	*Longitud / Lenght : **6 m.***	*Longitud / Lenght : **6 m.***	*Longitud / Lenght : **6 m.***
LACADOS	COATED	REF.	REF.	REF.	REF.
Blanco Brillo Ral 9010	White Ral 9010	117.L.B	1175.L.B	118.L.B	125.L.B
Blanco Mate Ral 9010	Mat white	117.L.BM	-	-	-
Blanco Mate Ral 9003	Mat White	117.L.BM03	-	-	-
Negro Mate	Mat Black	117.L.NM	-	-	-
Antracita	Anthracite	117.L.ANT	-	-	-
Oro	Gold	117.L.O	-	-	-
ANODIZADOS	ANODIZED	REF.	REF.	REF.	REF.
Bronce Brillo Repulido	Bronce	117.A.BR	-	-	-
Plata Brillo Repulido	Polished Silver	117.A.P	-	-	-
Plata Mate	Natural Anodized	117.A.PM	1175.A.PM	118.A.PM	125.A.PM
Inox Brillo Repulido	Inox	117.A.X	-	-	-
MELAMINA	MELAMINE	REF.	REF.	REF.	REF.
Textil Coral	Textil Coral	117.M.TXCO	-	-	-
Roble A-0562	Oak	117.M.RB562	-	-	-
Sapely D-2517	Sapely	117.M.SPD	-	-	-
Cerezo Duero	Cherry Tree	117.M.CZD	-	-	-
Cerezo Tajo	Cherry Tree	117.M.CZT	-	-	-
Haya Vaporizada 428	Steam Beech	117.M.YV	-	-	-
Blanco Rebarnizable	White	117.M.MR	-	-	-
Wengue Congo	Wengue	117.M.W	-	-	-
MADERA	NATURAL WOOD	REF.	REF.	REF.	REF.
Roble Francés	Oak	117.C.RB	-	-	-
Sapely	Sapely	117.C.SP	-	-	-
Cerezo	Cherry Tree	117.C.CZ	-	-	-
Pino Gallego	Pine	117.C.PN	-	-	-
Haya Blanca	Beech Tree	117.C.Y	-	-	-
Haya Vapor	Steam Beech	117.C.YV	-	-	-
VINILO	VINYL	REF.	REF.	REF.	REF.
Blanco Sil	Blanco Sil	117.V.BS	-	-	-
Blanco RAL 9003	Blanco RAL 9003	117.V.9003	-	-	-
Blanco Perla Touch	Blanco Perla Touch	117.V.BP	-	-	-
Halifax Natural	Natural Halifax	117.V.HN	-	-	-
Halifax Tabaco	Tabaco Halifax	117.V.HT	-	-	-
Halifax Blanco	White Halifax	117.V.HB	-	-	-

GI80 3P

GUÍA INFERIOR GI80 3P
GI80 3P LOWER RAIL

GI80

GUÍA INFERIOR GI80
GI80 LOWER RAIL

GI83

PERFIL INFERIOR GI83
GI83 LOWER RAIL

GI2A80

GUÍA INF. CERRADA GI2A80
GI2A80 LOWER RAIL

CTR60 10mm.

TIRADOR DE HOJA CTR60mm
CTR 60mm.
HANDLE PROFILE

H BT60

PERFIL H BT60 10mm.
10mm BT60 H PROFILE

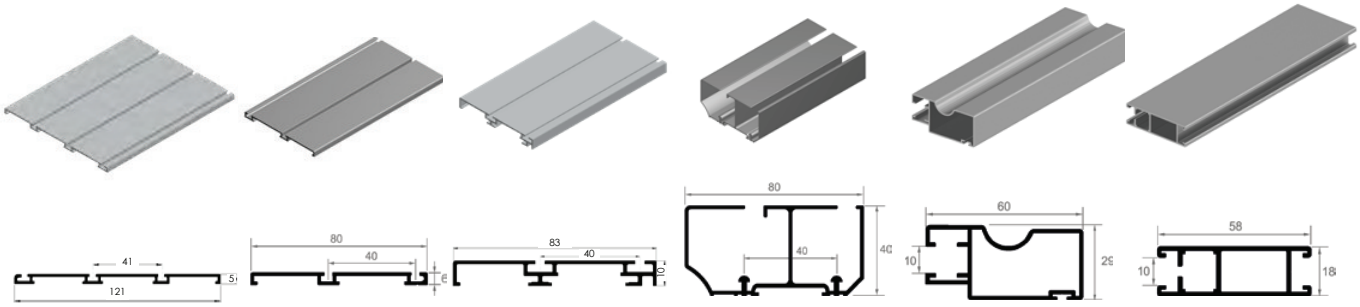

*Longitud / Lenght : **6 m**.*	*Longitud / Lenght : **6 m**.*	*Longitud / Length : **6 m**.*	*Longitud / Lenght : **6 m**.*	*Longitud / Length : **2,7 m**.*	*Longitud / Length : **3 m**.*
REF.	REF.	REF.	REF.	REF.	REF.
1295.L.B	126.L.B	128.L.B	127.L.B	-	-
-	126.L.BM	-	-	CTR110.L.BM	BT210.L.BM
-	126.L.BM03	128.L.BM03	-	-	-
-	126.L.NM	128.L.NM	127.L.NM	CTR110.L.NM	BT210.L.NM
-	126.L.ANT	-	-	-	-
-	126.L.O	-	-	-	-
REF.	REF.	REF.	REF.	REF.	REF.
-	126.A.BR	-	-	-	-
-	126.A.P	-	127.A.P	-	-
1295.A.PM	126.A.PM	128.A.PM	127.A.PM	CTR110.A.PM	BT210.A.PM
-	126.A.X	-	-	-	-
REF.	REF.	REF.	REF.	REF.	REF.
-	126.M.TXCO	-	-	CTR110.M.TXCO	BT210.M.TXCO
-	126.M.RB562	-	127.M.RB562	-	-
-	126.M.SPD	-	127.M.SPD	CTR110.M.SPD	BT210.M.SPD
-	126.M.CZD	-	127.M.CZD	-	-
-	126.M.CZT	-	-	-	-
-	126.M.YV	-	127.M.YV	CTR110.M.YV	BT210.M.YV
-	126.M.MR	-	127.M.MR	CTR110.M.MR	BT210.M.MR
-	126.M.W	-	-	-	-
REF.	REF.	REF.	REF.	REF.	REF.
-	126.C.RB	-	127.C.RB	CTR110.C.RB	BT210.C.RB
-	126.C.SP	-	127.C.SP	CTR110.C.SP	BT210.C.SP
-	126.C.CZ	-	127.C.CZ	CTR110.C.CZ	BT210.C.CZ
-	126.C.PN	-	127.C.PN	CTR110.C.PN	BT210.C.PN
-	126.C.Y	-	127.C.Y	CTR110.C.Y	BT210.C.Y
-	126.C.YV	-	127.C.YV	-	-
REF.	REF.	REF.	REF.	REF.	REF.
-	126.V.BS	-	-	-	-
-	126.V.9003	-	-	CTR110.V.9003	BT210.V.9003
-	126.V.BP	-	-	-	-
-	126.V.HN	-	-	-	-
-	126.V.HT	-	-	-	-
-	126.V.HB	-	-	-	-

80mm

ADINOR

6m. Condiciones especiales de envío
6m. Special shipping conditions

RTS10mm.

TIRADOR DE HOJA RTS10mm.
RTS 10mm. HANDLE PROFILE

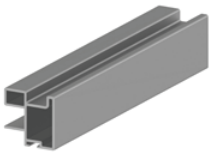

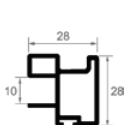

MINS10mm.

TIRADOR HOJA MINS10mm.
MINS10mm. HANDLE PROFILE

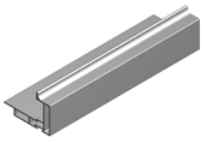

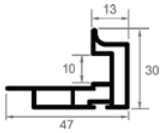

FALDÓN MIN10mm.

PERFIL FALDON SUP/INF
MIN 10mm. UPPER/LOWER CONNECTION PROFILE

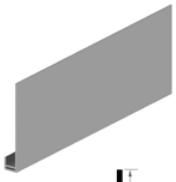

S016mm.

TIRADOR HOJA S016mm.
S016mm.HANDLE PROFILE

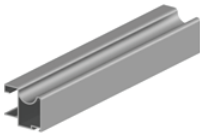

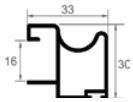

ACABADOS	FINISHINGS	*Longitud / Length : **2,7 m.***	*Longitud / Lenght : **2,7 m.***	*Longitud / Lenght : **6 m.***	*Longitud / Lenght : **2,7 m.***
LACADOS	COATED	REF.	REF.	REF.	REF.
Blanco Brillo Ral 9010	White Ral 9010	1410.L.B	C113.L.B	C210.L.B	1488.L.B
Blanco mate Ral 9010	Mate white	-	C113.L.BM	C210.L.BM	1488.L.BM
Blanco mate Ral 9003	Mat white	1410.L.BM03	C113.L.BM03	C210.L.BM03	-
Negro mate	Mate black	1410.L.NM	C113.L.NM	C210.L.NM	1488.L.NM
Antracita	Anthracite	-	-	-	1488.L.ANT
Oro	Gold	-	-	-	1488.L.O
ANODIZADOS	ANODIZED	REF.	REF.	REF.	REF.
Bronce Brillo Repulido	Bronce	-	-	-	1488.A.BR
Plata Brillo Repulido	Polished Silver	1410.A.P	C113.A.P	C210.A.P	1488.A.P
Plata Mate	Natural Anodized	1410.A.PM	C113.A.PM	C210.A.PM	1488.A.PM
Inox Brillo Repulido	Inox	-	-	-	-
MELAMINA	MELAMINE	REF.	REF.	REF.	REF.
Roble A-0562	A-0562 Oak	1410.M.RB562	C113.M.RB562	C210.M.RB562	1488.M.RB562
Textil Coral	Coral Textil	-	-	-	-
Sapely D2517	Sapely	1410.M.SPD	C113.M.SPD	C210.M.SPD	1488.M.SPD
Cerezo Duero	Cherry Tree	1410.M.CZD	C113.M.CZD	C210.M.CZD	1488.M.CZD
Cerezo Tajo	Cherry Tree	-	-	-	1488.M.CZT
Haya Vaporizada 428	Steam Beech	1410.M.YV	C113.M.YV	C210.M.YV	1488.M.YV
Blanco Rebarnizable	White	1410.M.MR	C113.M.MR	C210.M.MR	1488.M.MR
MADERA	NATURAL WOOD	REF.	REF.	REF.	REF.
Roble Francés	Oak	1410.C.RB	C113.C.RB	C210.C.RB	1488.C.RB
Sapely	Sapely	1410.C.SP	C113.C.SP	C210.C.SP	1488.C.SP
Cerezo	Cherry Tree	1410.C.CZ	C113.C.CZ	C210.C.CZ	1488.C.CZ
Pino Gallego	Pine	1410.C.PN	C113.C.PN	C210.C.PN	1488.C.PN
Haya Blanca	Beech Tree	1410.C.Y	C113.C.Y	C210.C.Y	1488.C.Y
Haya Vapor	Steam Beech	-	-	-	1488.C.YV
VINILO	VINYL	REF.	REF.	REF.	REF.
Blanco RAL 9003	Blanco RAL 9003	1410.V.9003	-	-	1488.V.9003
Blanco Perla Touch	Touch Pearl white	-	-	-	-
Blanco Sil	Sil white	-	-	-	-
Halifax Natural	Natural Halifax	-	-	-	-
Halifax Tabaco	Tabaco Halifax	-	-	-	-
Halifax Blanco	White Halifax	-	-	-	-

RTS16mm.

TIRADOR HOJA RTS16mm.
RTS16mm.HANDLE PROFILE

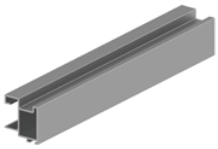

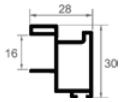

TZMS16mm.

TIRADOR DE HOJA TZMS16mm.
TZMS 16mm. CT
HANDLE PROFILE

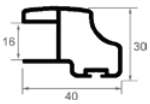

CT80 16mm.

TIRADOR DE HOJA CT80 16mm.
16mm. CT80
HANDLE PROFILE

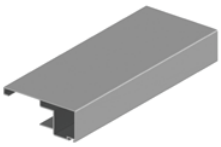

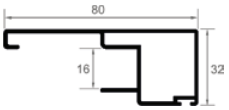

MINS16mm.

TIRADOR HOJA MINS16mm.
MINS16mm. HANDLE PROFILE

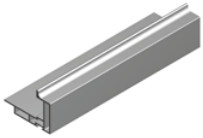

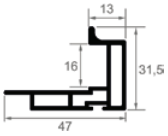

FALDÓN MIN16mm.

PERFIL FALDON SUP/INF
UPPER/LOWER
CONNECTION PROFILE

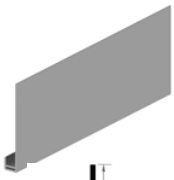

MSE16mm.

TIRADOR HOJA MSE16mm.
MSE16mm. HANDLE PROFILE

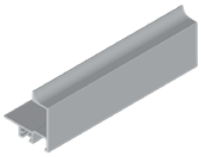

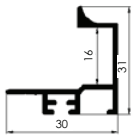

*Longitud / Lenght : **2,7 m.***	*Longitud / Length : **2,7 m.***	*Longitud / Length : **2,7 m.***	*Longitud / Lenght : **2,7 m.***	*Longitud / Lenght : **6 m.***	*Longitud / Lenght : **2,6 m.***
REF.	REF.	REF.	REF.	REF.	REF.
1496.L.B	1416.L.B	-	C123.L.B	C220.L.B	C124..L.B
1496.L.BM	1416.L.BM	-	C123.L.BM	C220.L.BM	-
1496.L.BM03	-	-	C123.L.BM03	C220.L.BM03	-
1496.L.NM	1416.L.NM	-	C123.L.NM	C220.L.NM	-
1496.L.ANT	-	-	C123.L.ANT	C220.L.ANT	-
-	-	-	-	-	-
REF.	REF.	REF.	REF.	REF.	REF.
-	-	-	-		-
1496.A.P	1416.A.P	-	C123.A.P	C220.A.P	-
1496.A.PM	1416.A.PM	-	C123.A.PM	C220.A.PM	C124.A.PM
1496.A.X	-		C123.A.X	C220.A.X	-
REF.	REF.	REF.	REF.	REF.	REF.
1496.M.RB562	1416.M.RB562	-	C123.M.RB562	C220.M.RB562	-
-	-	-	-	-	-
1496.M.SPD	1416.M.SPD	-	C123.M.SPD	C220.M.SPD	-
1496.M.CZD	1416.M.CZD	-	-	-	-
-	-	-	-	-	-
1496.M.YV	1416.M.YV	-	-		-
1496.M.MR	1416.M.MR	140.M.MR	C123.M.MR	C220.M.MR	C124.M.MR
REF.	REF.	REF.	REF.	REF.	REF.
1496.C.RB	1416.C.RB	140.C.RB	C123.C.RB	C220.C.RB	-
1496.C.SP	1416.C.SP	140.C.SP	C123.C.SP	C220.C.SP	-
1496.C.CZ	1416.C.CZ	140.C.CZ	C123.C.CZ	C220.C.CZ	-
1496.C.PN	1416.C.PN	140.C.PN	C123.C.PN	C220.C.PN	-
1496.C.Y	1416.C.Y	140.C.Y	C123.C.Y	C220.C.Y	-
1496.C.YV	-		C123.C.YV	C220.C.YV	-
REF.	REF.	REF.	REF.	REF.	REF.
1496.V.9003	-	140.V.9003	-	-	C124.V.9003
-	-	140.V.BP	-	-	-
1496.V.BS	-	-	-	-	-
1496.V.HN	-	-	-	-	-
1496.V.HT	-	-	-	-	-
1496.HB	-	-	-	-	-

RTS19mm.

TIRADOR HOJA RTS19mm.
RTS19mm. HANDLE PROFILE

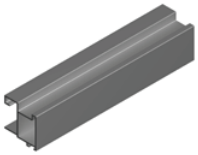

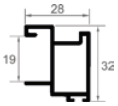

MINS19mm.

TIRADOR DE HOJA MINS19mm.
MINS19mm. HANDLE PROFILE

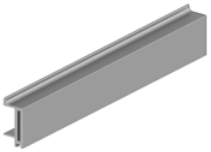

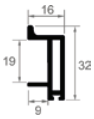

PS19mm.

TIRADOR DE HOJA PS19mm.
PS19mm. HANDLE PROFILE

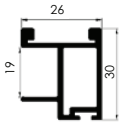

RTCS19mm.

TIRADOR DE HOJA RTCS 19mm.
PS19mm. HANDLE PROFILE

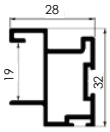

ACABADOS	FINISHINGS	*Longitud / Length : **2,7m**.*	*Longitud / Length : **2,7 m**.*	*Longitud / Length : **2,6 m**.*	*Longitud / Length : **3 m**.*
LACADOS	COATED	REF.	REF.	REF.	REF.
Blanco Brillo Ral 9010	White Ral 9010	1418.L.B	C133.L.B	-	14181.L.B
Blanco mate Ral 9010	Mate white	1418.L.BM	-	-	-
Blanco mate Ral 9003		1418.L.BM03	C133.L.BM03	PS.L.BM03.26	-
Negro mate	Mat black	1418.L.NM	C133.L.NM	-	-
Antracita	Anthracite	1418.L.ANT	-	-	
ANODIZADOS	ANODIZED	REF.	REF.	REF.	REF.
Plata Brillo Repulido	Polished Silver	1418.A.P	-	-	-
Plata Mate	Natural Anodized	1418.A.PM	C133.A.PM	PS.A.PM.26	14181.A.PM
Inox Brillo Repulido	Inox	-	-	-	-
MELAMINA	MELAMINE	REF.	REF.	REF.	REF.
Blanco Rebarnizable	White	1418.M.MR	C133.M.MR	-	-
MADERA	NATURAL WOOD	REF.	REF.	REF.	REF.
Roble Francés	Oak	1418.C.RB	-	-	-
Pino Gallego	Pine	1418.C.PN	-	-	-
Haya Blanca	Beech Tree	1418.C.Y	-	-	-

RTS22mm.

TIRADOR DE HOJA
RTS 22mm.
RTS 22mm.
HANDLE PROFILE

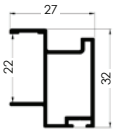

*Longitud / Length : **2,6 m**.*
REF.
-
-
-
-
-
REF.
-
1485.A.PM
-
REF.
-
REF.
-
-
-

COMPLEMENTOS
COMPLEMENTS

RODABLOC RR QUILLA

RR LOWER ROLLER

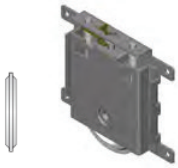

REF.	Descripción	Description
177	**Rodabloc RR** *(Rueda Quilla)* Guía Inferior GIO, GIEC, GI70, GI3P, UGIP, GI50, GI80	**RR Lower Rail** For GIO, GIEC, GI70, GI3P, UGIP, GI50, GI80 Lower Rail

RODABLOC RR QUILLA BLOQUEO FRONTAL

RR LOWER ROLLER WITH FRONT LOCK

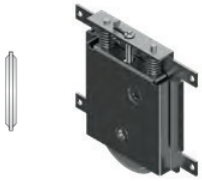

REF.	Descripción	Description
171	**Rodabloc RR Bloqueo** *(Quilla)* Guía Inferior GIO,GIEC, GI70, GI3P, UGIP,GI50, GI80	**Front lock RR Lower Rail** For GIO, GIEC, GI70, GI3P, UGIP, GI50, GI80 Lower Rail

RODABLOC FR

FR LOWER ROLLER

REF.	Descripción	Description
174	**Rodabloc FR** *(Rueda Quilla)* Guía Inferior GIO, GIEC, GI70, GI3P, UGI, UGIP	**FR Lower Rail** For GIO, GIEC, GI70, GI3P, UGI, UGIP Lower Rail

RODABLOC REC QUILLA

REC LOWER ROLLER

REF.	Descripción	Description
1788	**Rodabloc REC** *(Rueda Quilla)* Guía Inferior GIO, GIEC, GI70, GI3P, UGI, UGIP	**REC Lower Rail** For GIO, GIEC, GI70, GI3P, UGI, UGIP Lower Rail

RODABLOC RDO

RDO LOWER ROLLER

REF.	Descripción	Description
173	**Rodabloc RDO** *(Rueda Acanalada)* Guía Inferior GICO	**RDO Lower Rail** For GICO,Lower Rail

RODABLOC RD

RD LOWER RAIL

REF.
1701 (Con Limpiador)

CABALLETE METÁLICO CON COJINETES Y GOMA S80

S80 METALLIC UPPER ROLLER WITH BEARINGS

REF.	Descripción	Description
1625S80	**CBSS80** *(Con Cojinetes)*	**CBSS80** *(With Bearings)*

CABALLETE METÁLICO CON COJINETES EXTRA Y GOMA S80

S80 METALLIC UPPER ROLLER WITH EXTRA BEARINGS

REF.	Descripción	Description
1629S80	**CBSS80E** *(Con Cojinetes extra)*	**CBSS80E** *(With extra bearings)*

CABALLETE METÁLICO SIN COJINETES Y GOMA S80

S80 METALLIC UPPER ROLLER WITHOUT BEARINGS

REF.	Descripción	Description
1661S80	**CBSS80SC** *(Sin Cojinetes)*	**CBSS80SC** *(Without Bearings)*

CUÑA INFERIOR DE FRENO GI80

GI80 BOTTON STOPPER

REF.	Descripción	Description
1634	Guía Inferior GI80	GI80 Lower Rail

ANTICABECEO-ANTIDESCARRILAMIENTO

DERAILMENT

REF.
182.S80

DESCÁRGATE LAS INSTRUCCIONES COMPLETAS EN:
www.adinor.info/instrucciones-de-montaje
(Video Sistema Anticabeceo)

DOWNLOAD THE COMPLETE ASSEMBLY INSTRUCTIONS

TENSOR UNIÓN TIRADOR CTR6010mm CON H BT60

10mm CTR60 WITH BT60 HANDLE PROFILE

REF.
BT302

*Bolsa **4 un**. / **4 un** Box*

GOMA REDUCTORA VIDRIO 4mm BT60

BT60 PLASTIC GASKET FOR 4mm GLASS

REF.
BT303.4

*Rollo / Roll: **100m.***

GOMA REDUCTORA VIDRIO 5mm BT60

BT60 PLASTIC GASKET FOR 5mm GLASS

REF.
BT303.5

*Rollo / Roll: **100m.***

KIT DE HERRAJE

ROLLER SET

KIT DE HERRAJE S80 - 16 - 19mm

S80 HARDWARE SET - 16-19mm

Ref. 177 - 2 Un.

Ref. 163 - 1 Un.

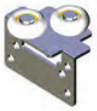

Ref. 1625S80 - 2 Un.

3,9x12

Ref. HT12 - 16 Un.

REF.
177.S80.KIT

KIT DE HERRAJE S80 - 10mm

S80 HARDWARE SET - 10mm

Ref. 177 - 2 Un.

Ref. 163 - 1 Un.

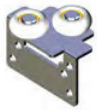

Ref. 1625S80 - 2 Un.

3,9x6,5

Ref. HT6.5- 16 Un.

REF.
17710.S80.KIT

KIT DE HERRAJE S80 - Min 10mm

S80 HARDWARE SET - Min 10mm

Ref. 177 - 2 Un.

Ref. 163 - 1 Un.

Ref. C350 - 4 Un.

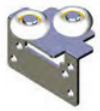

Ref. 1625S80 - 2 Un.

Ref. C540 - 4 Un.

3,9x6,5

Ref. HT6.5- 16 Un.

REF.

177M10.S80.KIT

KIT DE HERRAJE S80 - Min 16mm

S80 HARDWARE SET - Min 16mm

Ref. 177 - 2 Un.

Ref. 163 - 1 Un.

Ref. C350 - 4 Un.

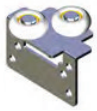

Ref. 1625S80 - 2 Un.

Ref. C540 - 4 Un.

3,9x12

Ref. HT12 - 16 Un.

REF.

177M16.S80.KIT

KIT DE HERRAJE S80 16 - 19mm RDO

S80 HARDWARE SET 16 - 19mm RDO

Ref. 173 - 2 Un.

Ref. 163 - 1 Un.

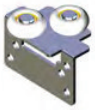

Ref. 1625S80 - 2 Un.

3,9x12

Ref. HT12 - 16 Un.

REF.

173.S80.KIT

KIT DE HERRAJE S80 10-16-19mm ECO

S80 HARDWARE SET 10-16-19mm ECO

Ref. 1788 - 2 Un.

Ref. 1661S80- 2 Un.

REF.

1788.S80.KIT

KIT DE HERRAJE S80- 16 - 19mm RD con limpiador

S80 HARDWARE SET 16 - 19mm RD

Ref. 1701 - 2 Un.

Ref. 163 - 1 Un.

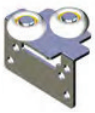

Ref. 1625S80 - 2 Un.

3,9x12

Ref. HT12 - 16 Un.

REF.

1701.S80.KIT

AMORTIGUADORES FÁCIL MONTAJE (PATENTADO)
EASY ASSEMBLY SOFT CLOSING SYSTEM (PATENTED)

AMORTIGUADOR DE CIERRE IZQ.+DCH. GS80 15 KG. (sistema montaje rápido)

LEFT & RIGHT SELF-CLOSING SYSTEM UP TO 15KG. (EASY ASSEMBLY)

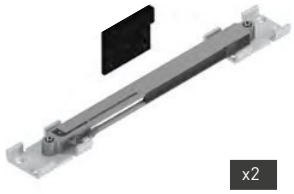

REF.
160S80AMOKIT15

AMORTIGUADOR DE CIERRE IZQ.+DCH. GS80 25 KG. (sistema montaje rápido)

LEFT & RIGHT SELF-CLOSING SYSTEM UP TO 25KG. (EASY ASSEMBLY)

REF.
160S80AMOKIT25

AMORTIGUADOR DE CIERRE IZQ.+DCH. GS80 40 KG. (sistema montaje rápido)

LEFT & RIGHT SELF-CLOSING SYSTEM UP TO 40KG. (EASY ASSEMBLY)

REF.
160S80AMOKIT40

AMORTIGUADOR DE CIERRE IZQ.+DCH. GS80 60 KG. (sistema montaje rápido)

LEFT & RIGHT SELF-CLOSING SYSTEM UP TO 60KG. (EASY ASSEMBLY)

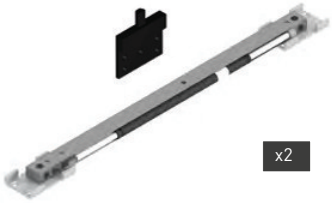

REF.
160S80AM0KIT60

AMORTIGUADOR DE CIERRE IZQ.+DCH. GS80 80 KG. (sistema montaje rápido)

LEFT & RIGHT SELF-CLOSING SYSTEM UP TO 80KG. (EASY ASSEMBLY)

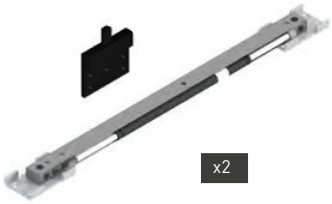

REF.
160S80AMOKIT80

AMORTIGUADOR DE CIERRE IZQ.+DCH. GS80 100 KG. (sistema montaje rápido)

LEFT & RIGHT SELF-CLOSING SYSTEM UP TO 100KG. (EASY ASSEMBLY)

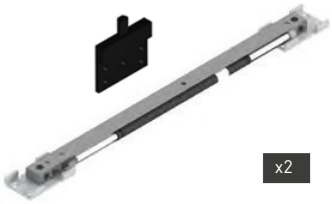

REF.
160S80AMOKIT100

AMORTIGUADOR DE CIERRE IZQ.+DCH. GS80 120 KG. (sistema montaje rápido)

LEFT & RIGHT SELF-CLOSING SYSTEM UP TO 120KG. (EASY ASSEMBLY)

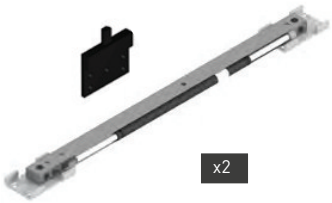

REF.
160S80AMOKIT120

AMORTIGUADOR DE CIERRE CENTRAL GS80.

CENTRAL CLOSING SYSTEM

REF.	Descripción	Description
160S80AMOKITC25	Amortiguador central 25 kg	Central Self Closing System 25 kg.
160S80AMOKITC	Amortiguador central 40 kg.	Central Self Closing System 40 kg.

80mm
MOLDURAS
MOULDING

ADINOR

TAPETA70X11
TAPETA DM
MDF FLAT ARCHITRAVE

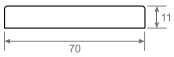

TAPETA150x8
TAPETA DM
MDF FLAT ARCHITRAVE

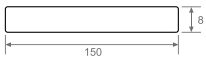

ALUMINIO
BATIENTE80x12
BATIENTE DE ALUMINIO
ALUMINIUM DOOR STOP MOULDING

ALUMINIO

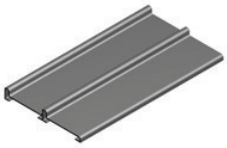

ACABADOS	FINISHINGS	*Longitud / Lenght : **2,75 m.***	*Longitud / Lenght : **3,66 m.***	*Longitud / Lenght : **2,75 m.***
LACADOS	COATED	REF.	REF.	REF.
Blanco Brillo Ral 9010	White	-	-	483.L.B
Blanco Mate	Mat white	-	-	483.L.BM
Blanco Mate Ral 9003	Mat white			483.L.BM03
Negro Mate	Mat black	-	-	483.L.NM
Antracita	Anthracite			483.L.ANT
ANODIZADOS	ANODIZED	REF.	REF.	REF.
Plata Brillo Repulido	Polished Silver	-	-	483.A.P
Plata Mate	Natural Anodized	-	-	483.A.PM
Inox Brillo Repulido	Inox	-	-	483.A.X
MELAMINA	MELAMINE	REF.	REF.	REF.
Roble A-0562	A-0562 Oak	432.M.RB562	434.M.RB562	483.M.RB562
Sapely D2517	Sapely	432.M.SPD	434.M.SPD	483.M.SPD
Cerezo Duero	Cherry Tree	432.M.CZD	434.M.CZD	483.M.CZD
Cerezo Tajo	Cherry Tree	-		483,M.CZT
Haya Vapor. 428	Steam Beech	432.M.YV	434.M.YV	483.M.YV
Blanco Rebarnizable	White	432.M.MR	434.M.MR	483.M.MR
Plata Mate	Silver	432.M.PM	434.M.PM	
MADERA	NATURAL WOOD	REF.	REF.	REF.
Roble Francés	Oak	432.C.RB	434.C.RB	483.C.RB
Sapely	Sapely	432.C.SP	434.C.SP	483.C.SP
Cerezo	Cherry Tree	432.C.CZ	434.C.CZ	483.C.CZ
Pino	Pine	432.C.PN	434.C.PN	483.C.PN
Haya Blanca	Beech Tree	432.C.Y	434.C.Y	483.C.Y
Haya Vapor	Steam Beech	432.C.YV	434.C.YV	483.C.YV
VINILO	VINYL	REF.	REF.	REF.
Blanco RAL 9003	Blanco RAL 9003	432.V.9003	434.V.9003	483.V.9003
Halifax Natural	Natural Halifax	432.V.HN	434.V.HN	483.V.HN
Halifax Tabaco	Tabaco Halifax	432.V.HT	434.V.HT	483.V.HT
Halifax Blanco	White Halifax	432.V.HB	434.V.HB	483.V.HB
Blanco Pearl Touch	Pearl Touch White	432.V.BP	434.V.BP	483.V.BP
Blanco Sil	Sil White	432.V.BS	434.V.BS	483.V.BS

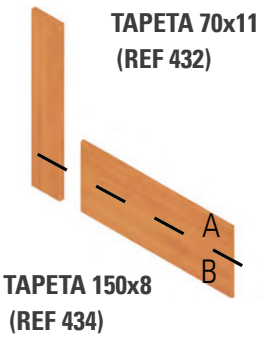

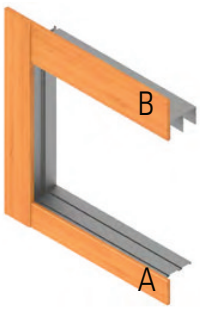

80mm

KIT PUERTAS

SLIDING DOOR KIT

ADINOR

CONTENIDO DEL KIT
KIT ELEMENTS

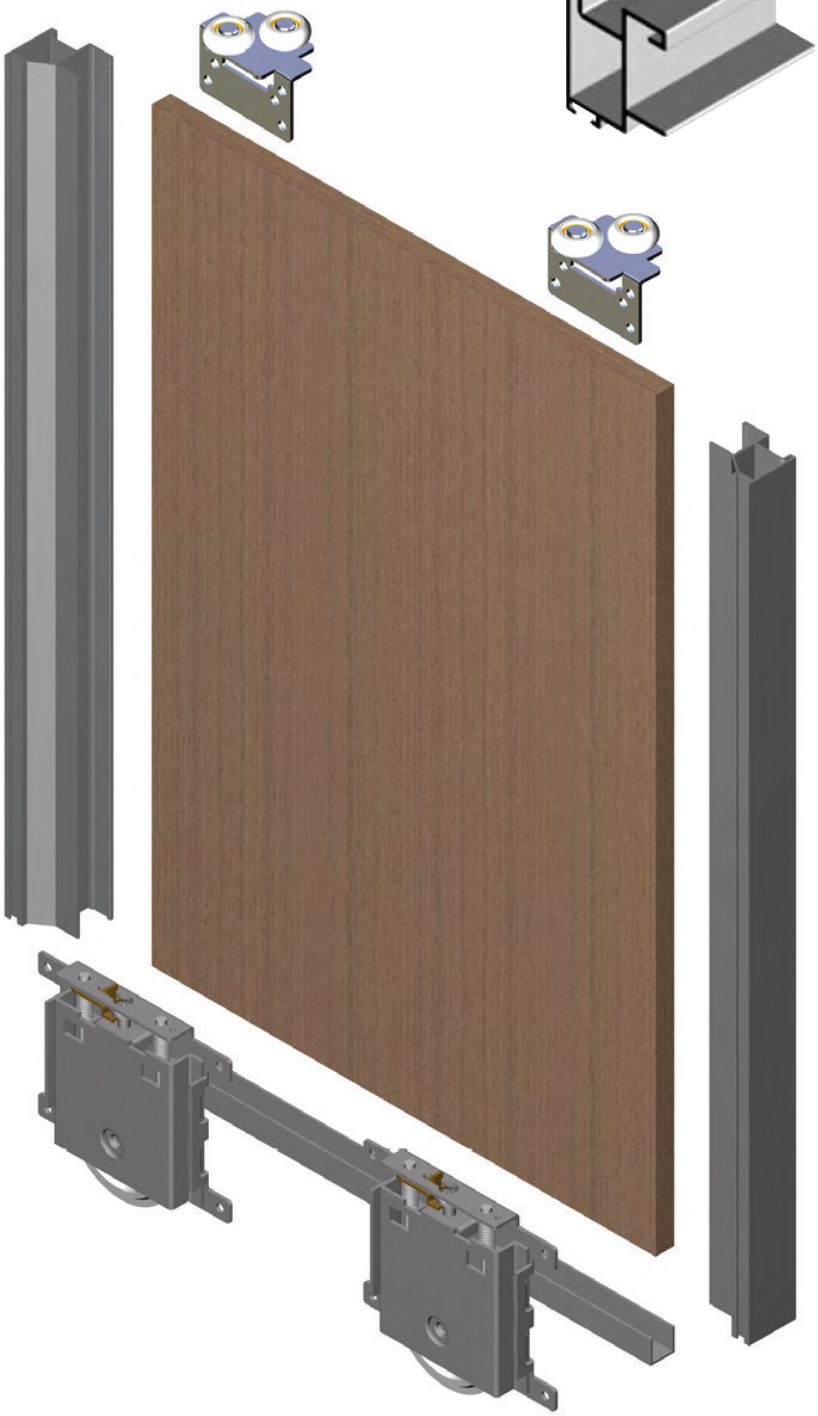

Rueda Inferior con Rodamiento
Lower Roller with Bearings

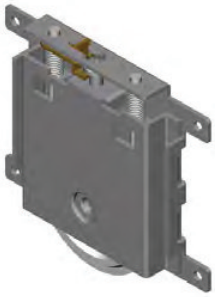

x2

Tirador de Hoja
Handle Profile

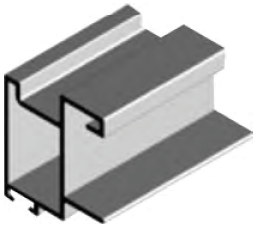

x2

Bolsa Cepillo
Brush Bag

x1

Cuña de Freno
Upper Stopper

x1

Caballete metálico con goma y cojinetes
Metallic Upper Roller with Bearings

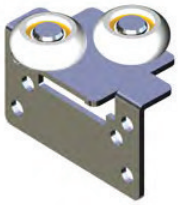

x2

Perfil Embellecedor U
U Profile

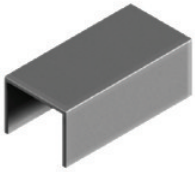

x1

		KIT SO16mm.	KIT RTS16mm.	KIT MINS16mm.	KIT MINS10mm.
		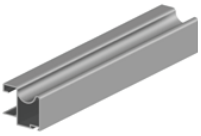	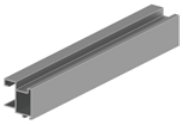	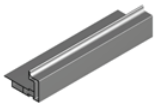	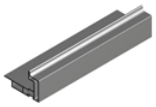
		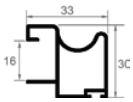	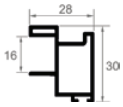	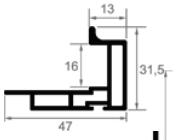	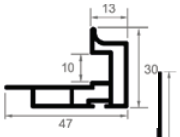
		2,7m.	2,7m.	2,7m.	2,7m.
				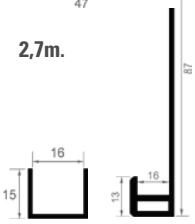	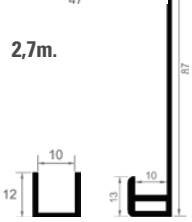
		1,2m.	1,2m.	1,2m.	1,2m.
		RR QUILLA Ref. 177 2 und	**RR QUILLA** Ref. 177 2 und	**RR QUILLA** Ref. 177 2 und	**RR QUILLA** Ref. 177 2 und
ACABADOS	FINISHINGS				
LACADOS	COATED	REF.	REF.	REF.	REF.
Blanco Brillo Ral 9010	White	9205.B.L.B	9215.B.L.B	9465.B.L.B	9365.B.L.B
Blanco Mate Ral 9010	Mat white	9205.B.L.BM	9215.B.L.BM	9465.B.L.BM	9365.B.L.BM
Blanco Mate Ral 9003	Mat white	-	9215.B.L.BM03	9465.B.L.BM03	9365.B.L.BM03
Negro Mate	Mat Black	9205.B.L.NM	9215.B.L.NM	9465.B.L.NM	9365.B.L.NM
Antracita	Anthracite	9205.B.L.ANT	9215.B.L.ANT	9465.B.L.ANT	-
Oro	Gold	9205.B.L.O	-	-	-
ANODIZADOS	ANODIZED	REF.	REF.	REF.	REF.
Bronce	Bronce	9205.B.A.BR	-	-	-
Plata Brillo Repulido	Polished Silver	9205.B.A.P	9215.B.A.P	9465.B.A.P	9365.B.A.P
Plata Mate	Natural Anodized	9205.B.A.PM	9215.B.A.PM	9465.B.A.PM	9365.B.A.PM
Inox Brillo Repulido	Inox	-	9215.B.A.X	9465.B.A.X	-
MELAMINA	MELAMINE	REF.	REF.	REF.	REF.
Roble A-0562	Oak	9205.B.M.RB562	9215.B.M.RB562	9465.B.M.RB562	9365.B.M.RB562
Sapely D2517	Sapely	9205.B.M.SPD	9215.B.M.SPD	9465.B.M.SPD	9365.B.M.SPD
Cerezo Duero	Cherry Tree	9205.B.M.CZD	9215.B.M.CZD	-	9365.B.M.CZD
Cerezo Tajo	Cherry Tree	9205.B.M.CZT	-	-	-
Haya Vapor. 428	Steam Beech	9205.B.M.YV	9215.B.M.YV	-	9365.B.M.YV
Blanco Rebarnizable	White	9205.B.M.MR	9215.B.M.MR	9465.B.M.MR	9365.B.M.MR
MADERA	NATURAL WOOD	REF.	REF.	REF.	REF.
Roble Francés	Oak	9205.B.C.RB	9215.B.C.RB	9465.B.C.RB	9365.B.C.RB
Sapely	Sapely	9205.B.C.SP	9215.B.C.SP	9465.B.C.SP	9365.B.C.SP
Cerezo	Cherry Tree	9205.B.C.CZ	9215.B.C.CZ	9465.B.C.CZ	9365.B.C.CZ
Pino	Pine	9205.B.C.PN	9215.B.C.PN	9465.B.C.PN	9365.B.C.PN
Haya Blanca	Beech Tree	9205.B.C.Y	9215.B.C.Y	9465.B.C.Y	9365.B.C.Y
Haya Vapor	Steam Beech	9205.B.C.YV	9215.B.C.YV	9465.B.C.YV	-
VINILO	VINYL	REF.	REF.	REF.	REF.
Blanco RAL 9003	Blanco RAL 9003	9205.B.V.9003	9215.B.V.9003	-	-
Blanco Sil	Sil White	-	9215.B.V.BS	-	-
Blanco Perla	Pearl White	-	-	-	-
Halifax Natural	Natural Halifax	-	9215.B.V.HN	-	-
Halifax Tabaco	Tabaco Halifax	-	9215.B.V.HT	-	-
Halifax Blanco	White Halifax	-	9215.B.V.HB	-	-

	KIT RTS10mm.	KIT RTS19mm.	KIT MINS19mm.	KIT TZMS16mm.
	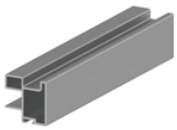	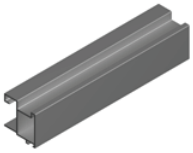	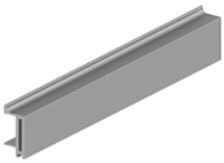	
	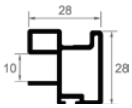	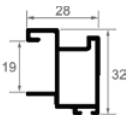	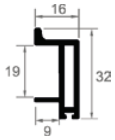	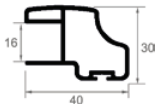
	2,7m.	2,7m.	2,7m.	2,7m.
	1,2m.	1,2m.	1,2m.	1,2m.
	RR QUILLA Ref. 177 2 und	RR QUILLA Ref. 177 2 und	RR QUILLA Ref. 177 2 und	RR QUILLA Ref. 177 2 und
ACABADOS	FINISHINGS			
LACADOS	COATED	REF.	REF.	REF.	REF.
Blanco Brillo Ral 9010	White	91410.B.L.B	9335.B.L.B	9466.B.L.B	944.B.L.B
Blanco Mate Ral 9010	Mat white	-	9335.B.L.BM	9466.B.L.BM	944.B.L.BM
Blanco Mate Ral 9003	Mat white	91410.B.L.BM03	9335.B.L.BM03	9466.B.L.BM03	-
Negro Mate	Mat Black	91410.B.L.NM	9335.B.L.NM	9466.L.NM	944.B.L.NM
Antracita	Anthracite	-	9335.B.L.ANT	-	-
Oro	Gold	-	-	-	-
ANODIZADOS	ANODIZED	REF.	REF.	REF.	REF.
Bronce Brillo Repulido	Bronce	-	-	-	-
Plata Brillo Repulido	Polished Silver	91410.B.A.P	9335.B.A.P	-	944.B.A.P
Plata Mate	Natural Anodized	91410.B.A.PM	9335.B.A.PM	9466.B.A.PM	944.B.A.PM
Inox Brillo Repulido	Inox	-	-	-	-
MELAMINA	MELAMINE	REF.	REF.	REF.	REF.
Roble A-0562	Oak	91410.B.M.RB562	-	-	944.B.M.RB562
Sapely D2517	Sapely	91410.B.M.SPD	-	-	944.B.M.SPD
Cerezo Duero	Cherry Tree	91410.B.M.CZD	-	-	944.B.M.CZD
Haya Vapor. 428	Steam Beech	91410.B.M.YV	-	-	944.B.M.YV
Blanco Rebarnizable	White	91410.B.M.MR	9335.B.M.MR	9466.B.M.MR	944.B.M.MR
MADERA	NATURAL WOOD	REF.	REF.	REF.	REF.
Roble Francés	Oak	91410.B.C.RB	-	-	944.B.C.RB
Sapely	Sapely	91410.B.C.SP	-	-	944.B.C.SP
Cerezo	Cherry Tree	91410.B.C.CZ	-	-	944.B.C.CZ
Pino	Pine	91410.B.C.PN	-	-	944.B.C.PN
Haya Blanca	Beech Tree	91410.B.C.Y	-	-	944.B.C.Y
VINILO	VINYL	REF.	REF.	REF.	REF.
Blanco RAL 9003	White RAL 9003	91410.B.V.9003	-	-	-
Blanco Sil	Sil White	-	-	-	-
Blanco Perla Touch	Pearl Touch White	-	-	-	-
Halifax Natural	Natural Halifax	-	-	-	-
Halifax Tabaco	Tabaco Halifax	-	-	-	-
Halifax Blanco	White Halifax	-	-	-	-

GS80-GI83

KIT GUÍA
TRACKS KIT

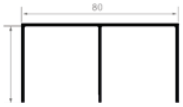

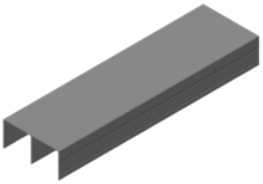

Ref. 117

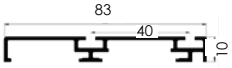

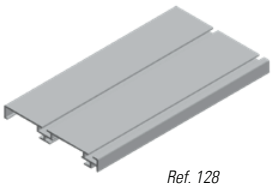

Ref. 128

Ref. 193

KIT PS19mm.

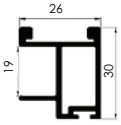

2,6m.

1,2m.

RR QUILLA
Ref. 177
2 und

REF.
-
-
9PS.B.L.BM03
-
-
-
REF.
-
-
9PS.B.A.PM
-
REF.
-
-
-
-
-
REF.
-
-
-
-
-
REF.
-
-
-
-
-

KIT MSE16mm.

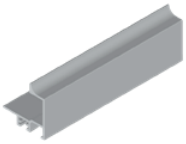

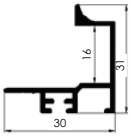

2,6m.

1m.

RR QUILLA
Ref. 177
2 und

REF.
9C124.B.L.B
-
-
-
-
-
REF.
-
-
9C124.B.A.PM
-
REF.
-
-
-
-
9C124.B.M.MR
REF.
-
-
-
-
-
REF.
9C124.B.V.9003
-
-
-
-
-

KIT CT80 16mm.

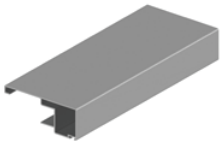

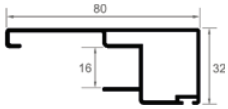

2,7m.

1un.

RR QUILLA
Ref. 177
2 und

REF.
-
-
-
-
-
-
REF.
-
-
-
-
-
-
REF.
-
-
-
-
-
-
REF.
9140.B.M.MR
REF.
9140.B.C.RB
9140.B.C.SP
9140.B.C.CZ
9140.B.C.PN
9140.B.C.Y
REF.
9140.B.V.9003
-
9140.B.V.BP
-
-
-

2 m.	3 m.	4 m.
REF.	REF.	REF.
937.L.B.2	937.L.B.3	937.L.B.4
-	-	-
937.L.BM03.2	937.L.BM03.3	937.L.BM03.4
937.L.NM.2	937.L.NM.3	937.L.NM.4
-	-	-
-	-	-
REF.	REF.	REF.
-	-	-
-	-	-
937.A.PM.2	937.A.PM.3	937.A.PM.4
-	-	-
REF.	REF.	REF.
-	-	-
-	-	-
-	-	-
-	-	-
-	-	-
REF.	REF.	REF.
-	-	-
-	-	-
-	-	-
-	-	-
-	-	-

80mm

KIT GUÍAS

TRACKS KIT

ADINOR

GS80-GI80

KIT GUÍA

TRACKS KIT

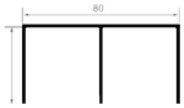

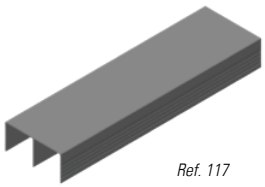

Ref. 117

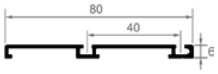

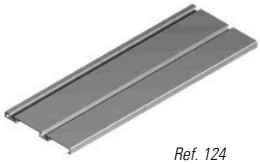

Ref. 124

Ref. 193

ACABADOS	FINISHINGS	2 m.	3 m.	4 m.
LACADOS	COATED	REF.	REF.	REF.
Blanco Brillo Ral 9010	White	934.L.B.2	934.L.B.3	934.L.B.4
Blanco Mate Ral 9010	Mat white	934.L.BM.2	934.L.BM.3	934.L.BM.4
Blanco Mate Ral 9003	Mat white	934.L.BM03.2	934.L.BM03.3	934.L.BM03.4
Negro Mate	Mat Black	934.L.NM.2	934.L.NM.3	934.L.NM.4
Antracita	Anthracite	934.L.ANT.2	934.L.ANT.3	934.L.ANT.4
Oro	Gold	934.L.O.2	934.L.O.3	934.L.O.4
ANODIZADOS	ANODIZED	REF.	REF.	REF.
Bronce Brillo Repulido	Bronce	934.A.BR.2	934.A.BR.3	934.A.BR.4
Plata Brillo Repulido	Polished Silver	934.A.P.2	934.A.P.3	934.A.P.4
Plata Mate	Natural Anodized	934.A.PM.2	934.A.PM.3	934.A.PM.4
Inox Brillo Repulido	Inox	934.A.X.2	934.A.X.3	934.A.X.4
MELAMINA	MELAMINE	REF.	REF.	REF.
Roble A-0562	Oak	934.M.RB562.2	934.M.RB562.3	934.M.RB562.4
Sapely D2517	Sapely	934.M.SPD.2	934.M.SPD.3	934.M.SPD.4
Cerezo Duero	Cherry Tree	934.M.CZD.2	934.M.CZD.3	934.M.CZD.4
Haya Vapor. 428	Steam Beech	934.M.YV.2	934.M.YV.3	934.M.YV.4
Blanco Rebarnizable	White	934.M.MR.2	934.M.MR.3	934.M.MR.4
MADERA	NATURAL WOOD	REF.	REF.	REF.
Roble Francés	Oak	934.C.RB.2	934.C.RB.3	934.C.RB.4
Sapely	Sapely	934.C.SP.2	934.C.SP.3	934.C.SP.4
Cerezo	Cherry Tree	934.C.CZ.2	934.C.CZ.3	934.C.CZ.4
Pino	Pine	934.C.PN.2	934.C.PN.3	934.C.PN.4
Haya Blanca	Beech Tree	934.C.Y.2	934.C.Y.3	934.C.Y.4
Haya Vapor	Steam Beech	934.C.YV.2	934.C.YV.3	934.C.YV.4
VINILO	VINYL	REF.	REF.	REF.
Blanco RAL 9003	White RAL 9003	934.V.9003.2	934.V.9003.3	934.V.9003.4
Blanco Sil	Sil White	934.V.BS.2	934.V.BS.3	934.V.BS.4
Blanco Perla Touch	Pearl Touch White	934.V.BP.2	934.V.BP.3	934.V.BP.4
Halifax Natural	Natural Halifax	934.V.HN.2	934.V.HN.3	934.V.HN.4
Halifax Tabaco	Tabaco Halifax	934.V.HT.2	934.V.HT.3	934.V.HT.4
Halifax Blanco	White Halifax	934.V.HB.2	934.V.HB.3	934.V.HB.4

GS80-GI50

KIT GUÍA

TRACKS KIT

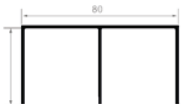

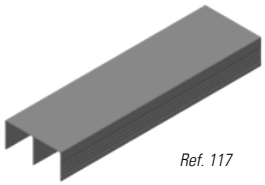

Ref. 117

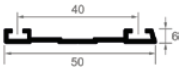

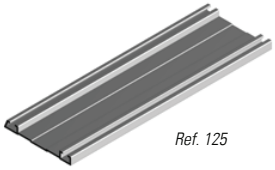

Ref. 125

GS803P-GI803P

KIT GUÍA

TRACKS KIT

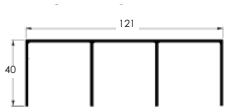

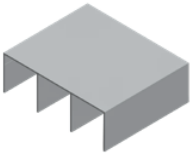

Ref. 118

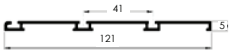

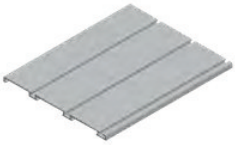

Ref. 1295

Ref. 193

2 m.	3 m.	4 m.
REF.	REF.	REF.
935.L.B.2	935.L.B.3	935.L.B.4
-	-	-
-	-	-
-	-	-
-	-	-
-	-	-
REF.	REF.	REF.
-	-	-
-	-	-
935.A.PM.2	935.A.PM.3	935.A.PM.4
-	-	-
REF.	REF.	REF.
-	-	-
-	-	-
-	-	-
-	-	-
-	-	-
REF.	REF.	REF.
-	-	-
-	-	-
-	-	-
-	-	-
-	-	-

2 m.	3 m.	4 m.
REF.	REF.	REF.
938.L.B.2	938.L.B.3	938.L.B.4
-	-	-
-	-	-
-	-	-
-	-	-
-	-	-
REF.	REF.	REF.
-	-	-
-	-	-
938.A.PM.2	938.A.PM.3	938.A.PM.4
-	-	-
REF.	REF.	REF.
-	-	-
-	-	-
-	-	-
-	-	-
-	-	-
REF.	REF.	REF.
-	-	-
-	-	-
-	-	-
-	-	-
-	-	-

80mm

INSTRUCCIONES DE MONTAJE

ASSEMBLY INSTRUCTIONS

ADINOR

ALTURA PUERTA / DOOR HEIGHT

	SIN AMORTIGUADOR / WITHOUT SELF CLOSING SYSTEM	CON AMORTIGUADOR / WITH SELF CLOSING SYSTEM
	GS80	GS80
GI2A 80	H - 65	H - 75
GI80	H - 30	H - 40
GI50	H - 30	H - 40

Para solape según dibujo esquema

Doors superposed according to drawing

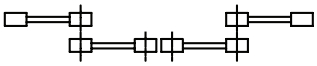

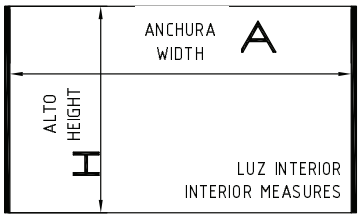

ACCEDE AL PROGRAMA DE DESPIECE DE CADA SERIE EN:

www.adinor.info/programa-de-despiece

USE THE DOORS CUTTING SOFTWARE

ANCHURA DEL TABLERO / BOARD WIDTH **(C)**

		SO 16mm.	RTS 16mm.	MINS 16mm.	MINS 10mm.	TZMS 16mm.	CT80 16mm.	RTS 19mm.
2 PUERTAS	2 BOARDS	A - 50 / 2	A - 39 / 2	A - 14 / 2	A - 14 / 2	A - 64 / 2	A - 20 / 2	A - 39 / 2
3 PUERTAS	3 BOARDS	A - 60 / 3	A - 44 / 3	A - 14 / 3	A - 14 / 3	A - 76 / 3	A + 10 / 3	A - 44 / 3
4 PUERTAS	4 BOARDS	A - 100 / 4	A - 78 / 4	A - 28 / 4	A - 28 / 4	A - 128 / 4	A - 40 / 4	A - 78 / 4

		MINS 19mm.	RTS 10mm.	CTR60 10mm.	MSE	RTS 22mm.	PS 19mm.	RTCS 19mm.
2 PUERTAS	2 BOARDS	A - 12 / 2	A - 39 / 2	A - 116 / 2	A + 5 / 2	A - 39 / 2	A - 30 / 2	A - 39 / 2
3 PUERTAS	3 BOARDS	A - 10 / 3	A - 45 / 3	A - 144 / 3	A + 12 / 3	A - 44 / 3	A - 32 / 3	A - 44 / 3
4 PUERTAS	4 BOARDS	A - 24 / 4	A - 78 / 4	A - 232 / 4	A + 10 / 4	A - 78 / 4	A - 60 / 4	A - 78 / 4

LONGITUD CORTE PERFIL H, U / H, U PROFILE HEIGHT

SO 16mm.	RTS 16mm.	MINS 16mm.	MINS 10mm.	TZMS 16mm.	CT80 16mm.	RTS 19mm.
C - 23	C - 21	C - 13	C - 13	C - 27	C - 109	C - 21

PS 19mm.	RTCS 19mm.	MINS 19mm.	RTS 10mm.	CTR60 10mm.	MSE	RTS 22mm.
C - 23	C - 21	C - 16	C - 21	C - 31	C - 18	C-21

SERIE 85

85 SERIE

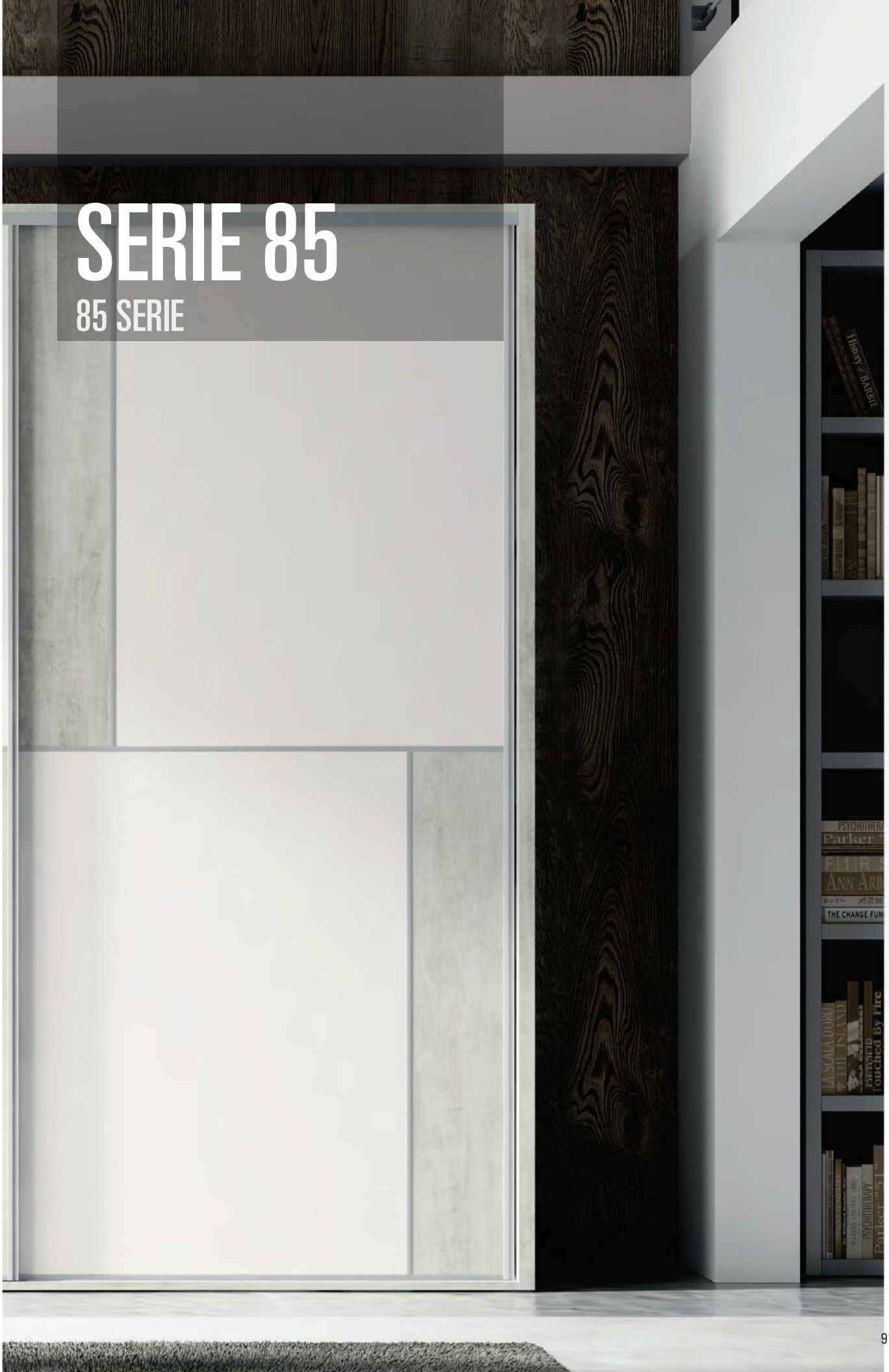

85mm

ADINOR

GS2B
GUÍA SUPERIOR 2B
2B UPPER RAIL

GI2A
GUÍA INF. CERRADA 2A
2A LOWER RAIL

GI5F
GUÍA INFERIOR 5F
5F LOWER RAIL

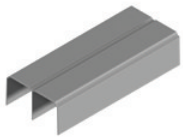

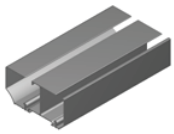

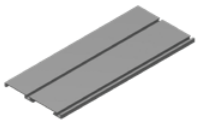

6m. Condiciones especiales de envío
6m. Special shipping conditions

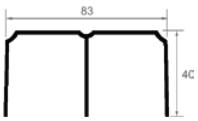

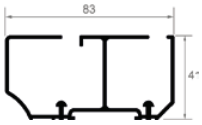

ACABADOS	FINISHINGS	*Longitud / Lenght : **6 m.***	*Longitud / Lenght : **6 m.***	*Longitud / Lenght : **6 m.***
LACADOS	COATED	REF.	REF.	REF.
Blanco Brillo Ral9010	White Ral9010	111.L.B	121.L.B	137.L.B
Negro Mate	Mat Black	111.L.NM	121.L.NM	137.L.NM
Blanco Mate Ral9010	White Mat Ral9010	111.L.BM	121.L.BM	137.L.BM
Blanco Mate Ral9003	White Mat Ral9003	111.L.BM03	121.L.BM03	137.L.BM03
Oro	Gold	111.L.O	121.L.O	137.L.O
ANODIZADOS	ANODIZED	REF.	REF.	REF.
Bronce Brillo Repulido	Bronce	111.A.BR	121.A.BR	137.A.BR
Plata Brillo Repulido	Polished Silver	111.A.P	121.A.P	137.A.P
Plata Mate	Natural Anodized	111.A.PM	121.A.PM	137.A.PM
Bronce Mate	Bronce Mat	-	-	-
MELAMINA	MELAMINE	REF.	REF.	REF.
Roble RO 444	Oak	111.M.RBRO	121.M.RBRO	137.M.RBRO
Sapely Rameado	Sapely	111.M.SP	121.M.SP	137.M.SP
Cerezo Duero	Cherry Tree	111.M.CZD	121.M.CZD	137.M.CZD
Haya Vaporizada 428	Steam Beech	111.M.YV	121.M.YV	137.M.YV
Wengue Congo	Wengue	111.M.W	121.M.W	137.M.W
Blanco Rebarnizable	White	111.M.MR	121.M.MR	137.M.MR
MADERA	NATURAL WOOD	REF.	REF.	REF.
Roble Francés	Oak	111.C.RB	121.C.RB	137.C.RB
Sapely	Sapely	111.C.SP	121.C.SP	137.C.SP
Cerezo	Cherry Tree	111.C.CZ	121.C.CZ	137.C.CZ
Pino Gallego	Pine	111.C.PN	121.C.PN	137.C.PN
Haya Blanca	Beech Tree	111.C.Y	121.C.Y	137.C.Y
Haya Vaporizada	Steam Beech	111.C.YV	121.C.YV	137.C.YV

TZM16mm.

TIRADOR DE HOJA TZM
TZM HANDLE PROFILE

JP16mm.

TIRADOR DE HOJA JP
JP HANDLE PROFILE

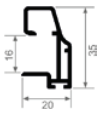

RTS19mm.

TIRADOR DE HOJA RTS
RTS HANDLE PROFILE

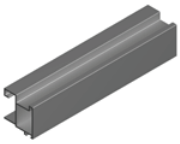

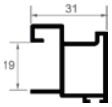

MINS16mm.

TIRADOR HOJA MINS16mm.
MINS16mm. HANDLE PROFILE

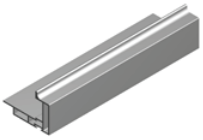

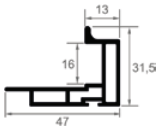

FALDÓN MIN16mm.

PERFIL FALDON SUP/INF
UPPER/LOWER CONNECTION PROFILE

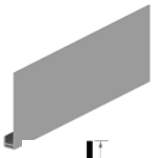

MINS19mm.

TIRADOR DE HOJA MINS19mm.
MINS19mm. HANDLE PROFILE

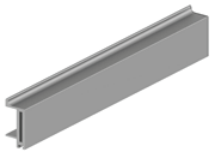

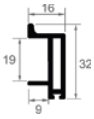

*Longitud / Lenght : **2,5 m**.*	*Longitud / Lenght : **2,5 m**.*	*Longitud / Lenght : **2,7 m**.*	*Longitud / Lenght : **2,7 m**.*	*Longitud / Lenght : **6 m**.*	*Longitud / Lenght : **2,7 m**.*
REF.	REF.	REF.	REF.	REF.	REF.
-	148.L.B	1418.L.B	C123.L.B	C220.L.B	C133.L.B
-	148.L.NM	1418.L.NM	-	-	-
-	-	1418.L.BM	-	-	-
-	-	1418.L.BM03	-	-	-
-	148.L.O	-	-	-	-
REF.	REF.	REF.	REF.	REF.	REF.
-	-	-	-	-	-
-	148.A.P	1418.A.P	C123.A.P	C220.A.P	-
-	148.A.PM	1418.A.PM	C123.A.PM	C220.A.PM	C133.A.PM
-	-	-	-	-	-
REF.	REF.	REF.	REF.	REF.	REF.
-	148.M.RBRO	-	C123.M.RBRO	C220.M.RBRO	-
-	148.M.SP	-	-	-	-
-	148.M.CZD	-	-	-	-
-	148.M.YV	-	-	-	-
-	148.M.W	-	-	-	-
-	148.M.MR	1418.M.MR	C123.M.MR	C220.M.MR	C133.M.MR
REF.	REF.	REF.	REF.	REF.	REF.
140M.C.RB	148.C.RB	1418.C.RB	C123.C.RB	C220.C.RB	-
140M.C.SP	148.C.SP	-	C123.C.SP	C220.C.SP	-
140M.C.CZ	148.C.CZ	-	C123.C.CZ	C220.C.CZ	-
140M.C.PN	148.C.PN	1418.C.PN	C123.C.PN	C220.C.PN	-
140M.C.Y	148.C.Y	1418.C.Y	C123.C.Y	C220.C.Y	-
140M.C.YV	148.C.YV	-	-	-	-

85mm

ADINOR

MC16mm.

TIRADOR DE HOJA MC
MC HANDLE PROFILE

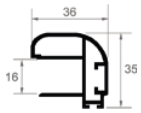

FHP16mm.

TIRADOR DE HOJA FHP
FHP HANDLE PROFILE

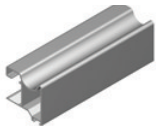

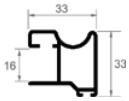

CT80mm.

TIRADOR DE HOJA CT
CT HANDLE PROFILE

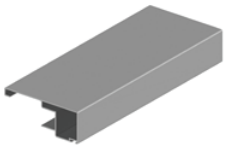

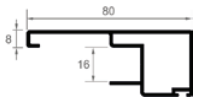

DB16mm.

TIRADOR DE HOJA DB
DB HANDLE PROFILE

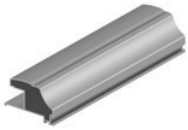

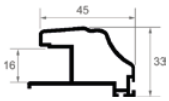

ACABADOS	FINISHINGS	*Longitud / Lenght : **2,5 m.***	*Longitud / Lenght : **2,5 m.***	*Longitud / Lenght : **2,7 m.***	*Longitud / Lenght : **2,5 m.***
LACADOS	COATED	REF.	REF.	REF.	REF.
Blanco Brillo Ral 9010	White Ral 9010	142.L.B	1471.L.B	-	149.L.B
Negro Mate	Mat black	142.L.NM	-	-	-
Blanco Mate Ral 9010	Mat white	142.L.BM	-	-	-
Blanco Mate Ral 9003	Mat white	142.L.BM03		-	-
Oro	Gold	142.L.O	1471.L.O	-	-
ANODIZADOS	ANODIZED	REF.	REF.	REF.	REF.
Bronce Brillo Repulido	Bronce	142.A.BR	1471.A.BR	-	-
Plata Brillo Repulido	Polished Silver	142.A.P	1471.A.P	-	149.A.P
Plata Mate	Natural Anodized	142.A.PM	1471.A.PM	-	149.A.PM
Bronce Mate	Bronce Mat	-	-	-	-
MELAMINA	MELAMINE	REF.	REF.	REF.	REF.
Roble RO 444	Oak	142.M.RBRO	1471.M.RBRO	-	149.M.RBRO
Sapely Rameado	Sapely	142.M.SP	1471.M.SP	-	149.M.SP
Cerezo Duero	Cherry Tree	142.M.CZD	1471.M.CZD	-	149.M.CZD
Haya Vaporizada 428	Steam Beech	142.M.YV	1471.M.YV	-	149.M.YV
Wengue Congo	Wengue	142.M.W	1471.M.W	-	-
Blanco Rebarnizable	White	142.M.MR	1471.M.MR	140.M.MR	149.M.MR
MADERA	NATURAL WOOD	REF.	REF.	REF.	REF.
Roble Francés	Oak	142.C.RB	1471.C.RB	140.C.RB	149.C.RB
Sapely	Sapely	142.C.SP	1471.C.SP	140.C.SP	149.C.SP
Cerezo	Cherry Tree	142.C.CZ	1471.C.CZ	140.C.CZ	149.C.CZ
Pino Gallego	Pine	142.C.PN	1471.C.PN	140.C.PN	149.C.PN
Haya Blanca	Beech Tree	142.C.Y	1471.C.Y	140.C.Y	149.C.Y
Haya Vaporizada	Steam Beech	142.C.YV	1471.C.YV	-	149.C.YV

COMPLEMENTOS
COMPLEMENTS

RODABLOC RR QUILLA
RR LOWER RAIL

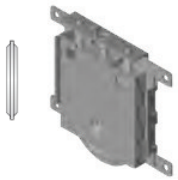

REF.	Descripción	Description
177	**Rodabloc RR** *(Rueda Quilla)* Guía Inferior GI5F, GI4F, UGI	**RR Lower Rail** For GI5F, GI4F, UGI Lower Rail

RODABLOC RDO
RDO LOWER RAIL

REF.	Descripción	Description
173	**Rodabloc RDO** *(Rueda Acanalada)* Guía Inferior GI2A	**RDO Lower Rail** For GI2A Lower Rail

RODABLOC RD
RD LOWER RAIL

REF.
170
1701 (Con Limpiador)

CABALLETE METÁLICO, GOMA Y COJINETES
METALLIC UPPER ROLLER WITH BEARINGS

REF.
165MN

CABALLETE CEPILLO CB
CB UPPER ROLLER

REF.
162

PLETINA Y CILINDRO MAGNÉTICO
MAGNETIC PLATE AND CYLINDER

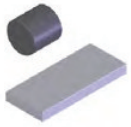

REF.	Descripción	Description
164	Cilindro	Cylinder
1641	Pletina	Plate

CUÑA DE FRENO INFERIOR
BOTTON STOPPER

REF.	Descripción	Description
1631	Guía Inferior GI4F, UGI, GIO	Lower Rail GI4F, UGI, GIO
1633	Guía Inferior GI5F	Lower Rail GI5F

CUÑA DE FRENO INFERIOR DOBLE PATILLA
BOTTON STOPPER

REF.	Descripción	Description
1632	Guía Inferior UGI, UGIP	Lower Rail UGI, UGIP

JUEGO IMÁN
MAGNETIC LOCK SET

REF.
185

AMORTIGUADOR DE CIERRE GS2B 10-80 KG
10-80 KG GS2B SELF-CLOSING SYSTEM

REF.	Descripción	Description
167	10-80 kg.Derecho	10-80 kg. Right
168	10-80 kg. Izquierdo	10-80 kg. Left

DESCÁRGATE EL PROGRAMA DE DESPIECE DE CADA SERIE EN:
www.adinor.info/programa-de-despiece
DOWNLOAD THE COMPLETE ASSEMBLY INSTRUCTIONS

85mm

MOLDURAS

MOULDING

ADINOR

90X12

BATIENTE DM

MDF DOOR STOP MOULDING

80X5

TAPETA DM

MDF FLAT ARCHITRAVE

TAPETA70X11

TAPETA DM

MDF FLAT ARCHITRAVE

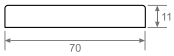

TAPETA150x8

TAPETA DM

MDF FLAT ARCHITRAVE

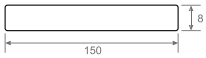

ACABADOS	FINISHINGS	*Longitud / Lenght : **2,75 m.***	*Longitud / Lenght : **2,75 m.***	*Longitud / Lenght : **2,75 m.***	*Longitud / Lenght : **3,66 m.***
MELAMINA	MELAMINE	REF.	REF.	REF.	REF.
Roble RO 444	Oak	482.M.RBRO	-	432.M.RBRO	434.M.RBRO
Sapely Rameado	Sapely	482.M.SP	-	432.M.SP	434.M.SP
Cerezo Duero	Cherry Tree	482.M.CZD	-	432.M.CZD	434.M.CZD
Haya Vaporizada 428	Steam Beech	482.M.YV	-	432.M.YV	434.M.YV
Wengue Congo	Wengue	482.M.W	-	432.M.W	434.M.W
Blanco Rebarnizable	White	482.M.MR	4856.M.MR	432.M.MR	434.M.MR
Plata Mate	Natural Anodized	482.M.PM	-	432.M.PM	434.M.PM
MADERA	NATURAL WOOD	REF.	REF.	REF.	REF.
Roble Francés	Oak	482.C.RB	4856.C.RB	432.C.RB	434.C.RB
Sapely	Sapely	482.C.SP	4856.C.SP	432.C.SP	434.C.SP
Cerezo	Cherry Tree	482.C.CZ	4856.C.CZ	432.C.CZ	434.C.CZ
Pino	Pine	482.C.PN	4856.C.PN	432.C.PN	434.C.PN
Nogal	Wallnut	482.C.NG	-	-	-
Haya Blanca	Beech Tree	482.C.Y	4856.C.Y	432.C.Y	434.C.Y
Haya Vaporizada	Steam Beech	482.C.YV		432.C.YV	434.C.YV
VINILOS	VYNILS	REF.	REF.	REF.	REF.
Blanco Sil	White sil	-	4856.V.BS	432.V.BS	434.V.BS
Blanco Perla	Pearl white	-	4856.V.BP	432.V.BP	434.V.BP
Halifax Natural	Natural Halifax	-	4856.V.HN	432.V.HN	434.V.HN
Halifax Tabaco	Tabaco Halifax	-	4856.V.HT	432.V.HT	434.V.HT
Halifax Blanco	White Halifax	-	4856.V.HB	432.V.HB	434.V.HB

85mm
KIT PUERTAS
SLIDING DOOR KIT

ADINOR

CONTENIDO DEL KIT
KIT ELEMENTS

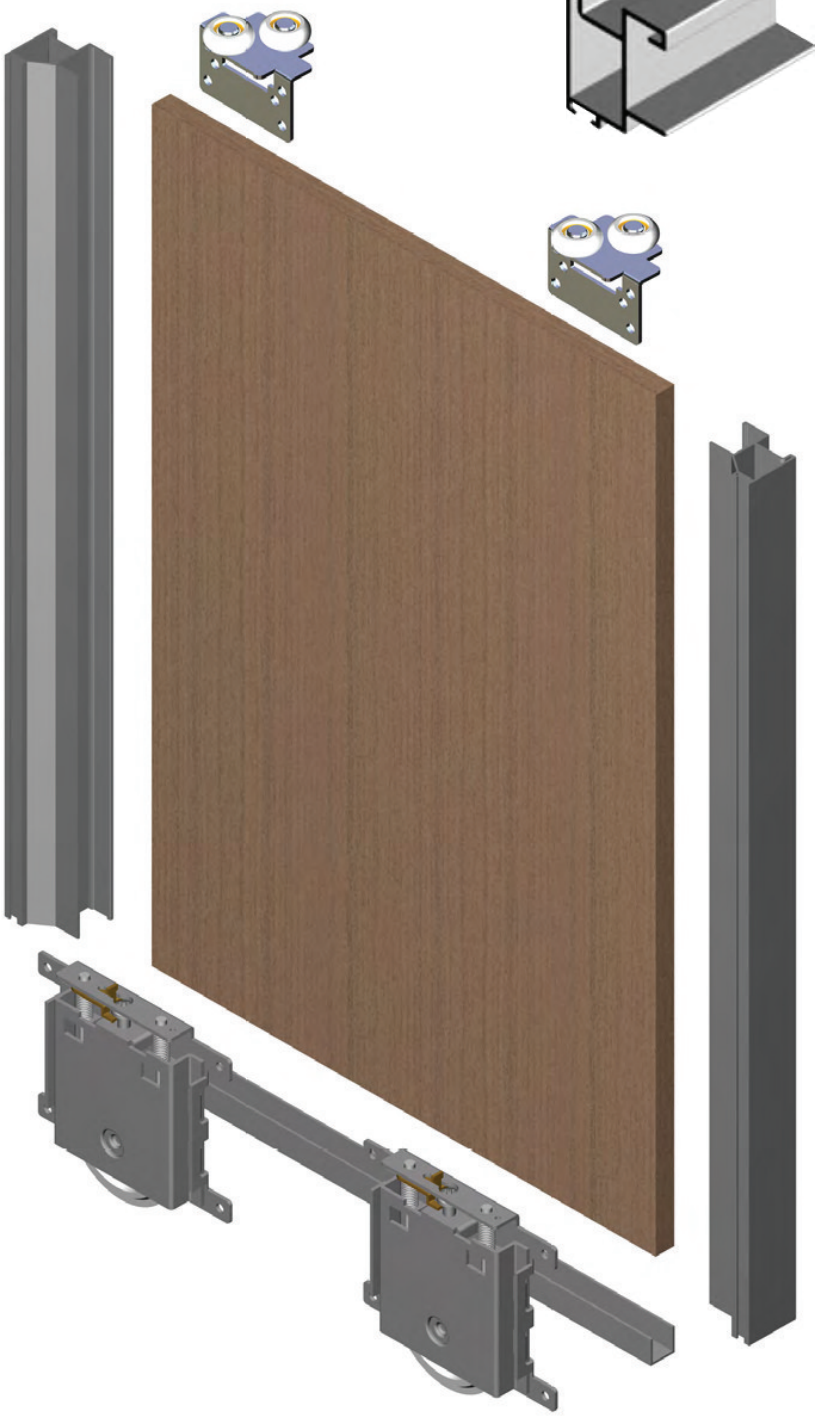

Rueda Inferior con Rodamiento
Lower Roller with Bearings

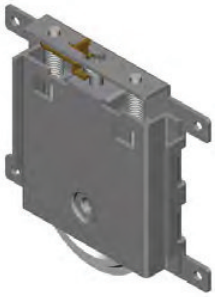

x2

Tirador de Hoja
Handle Profile

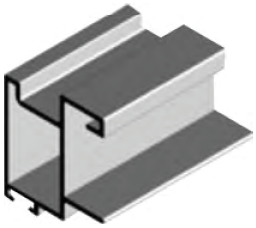

x2

Bolsa Cepillo
Brush Bag

x1

Cuña de Freno
Upper Stopper

x1

Caballete metálico con goma y cojinetes
Metallic Upper Roller with Bearings

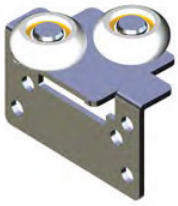

x2

Perfil Embellecedor U
U Profile

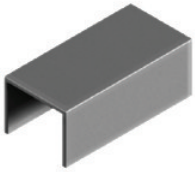

x1

85mm

KIT PUERTAS

SLIDING DOOR KIT

ADINOR

FHP16mm

KIT DE PUERTA
SLIDING DOOR KIT

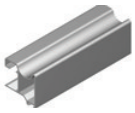

Ref. 1471 - 2x2,5 m

Ref. 16060 - 2x2,5 m.

Ref. 165MN - 2 un.

Ref. 152 - 1x1m.

Ref. 163 - 1 un.

JP16mm

KIT DE PUERTA
SLIDING DOOR KIT

Ref. 148 - 2x2,5 m

Ref. 16060 - 2x2,5 m.

Ref. 165MN - 2 un.

Ref. 152 - 1x1m.

Ref. 163 - 1 un.

ACABADOS	FINISHINGS	**RR QUILLA** Ref. 177 2 und	**RD CON LIMPIADOR** Ref. 1701 2 und	**RR QUILLA** Ref. 177 2 und	**RD CON LIMPIADOR** Ref. 1701 2 und
LACADOS	COATED	REF.	REF.	REF.	REF.
Blanco Brillo Ral 9010	White	920.B.L.B	920.RD.L.B	921.B.L.B	921.RD.L.B
Oro	Gold	-	-	-	-
ANODIZADOS	ANODIZED	REF.	REF.	REF.	REF.
Bronce Brillo Repulido	Bronce	-	-	-	-
Plata Brillo Repulido	Polished Silver	920.B.A.P	920.RD.A.P	921.B.A.P	921.RD.A.P
Plata Mate	Natural Anodized	920.B.A.PM	920.RD.A.PM	921.B.A.PM	921.RD.A.PM
MELAMINA	MELAMINE	REF.	REF.	REF.	REF.
Roble RO 444	Oak	920.B.M.RBRO	920.RD.M.RBRO	921.B.M.RBRO	921.RD.M.RBRO
Sapely Rameado	Sapely	920.B.M.SP	920.RD.M.SP	921.B.M.SP	921.RD.M.SP
Cerezo Duero	Cherry Tree	920.B.M.CZD	920.RD.M.CZD	921.B.M.CZD	921.RD.M.CZD
Haya Vapor. 428	Steam Beech	920.B.M.YV	920.RD.M.YV	921.B.M.YV	921.RD.M.YV
Wengue Congo	Wengue	920.B.M.W	920.RD.M.W	921.B.M.W	921.RD.M.W
Blanco Rebarnizable	White	-	-	921.B.M.MR	921.RD.M.MR
MADERA	NATURAL WOOD	REF.	REF.	REF.	REF.
Roble Francés	Oak	920.B.C.RB	920.RD.C.RB	921.B.C.RB	921.RD.C.RB
Sapely	Sapely	921.B.C.SP	921.RD.C.SP	921.B.C.SP	921.RD.C.SP
Cerezo	Cherry Tree	920.B.C.CZ	920.RD.C.CZ	921.B.C.CZ	921.RD.C.CZ
Pino	Pine	920.B.C.PN	920.RD.C.PN	921.B.C.PN	921.RD.C.PN
Haya Blanca	Beech Tree	920.B.C.Y	920.RD.C.Y	921.B.C.Y	921.RD.C.Y
Haya Vaporizada	Steam Beech	920.B.C.YV	920.RD.C.YV	921.B.C.YV	921.RD.C.YV

MINS16mm

KIT DE PUERTA
SLIDING DOOR KIT

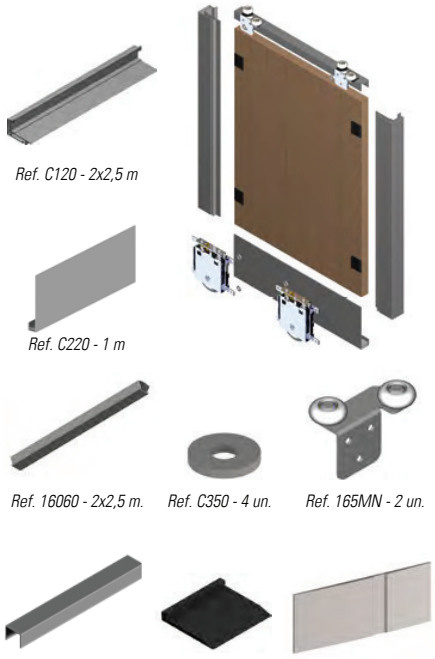

RTS19mm

KIT DE PUERTA
SLIDING DOOR KIT

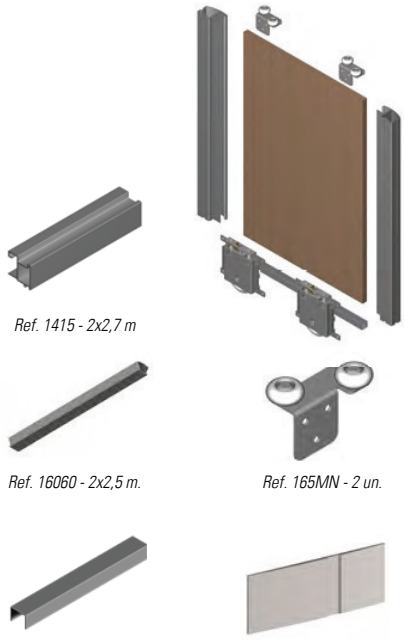

RR QUILLA
Ref. 177
2 und

RR QUILLA
Ref. 177
2 und

ACABADOS	FINISHINGS		
LACADOS	COATED	REF.	REF.
Blanco Brillo Ral 9010	White	946.B.L.B	933.B.L.B
Negro Mate	Mat black	946.B.L.NM	-
ANODIZADOS	ANODIZED	REF.	REF.
Bronce Brillo Repulido	Bronce	-	-
Plata Brillo Repulido	Polished Silver	946.B.A.P	933.B.A.P
Plata Mate	Natural Anodized	946.B.A.PM	933.B.A.PM
MELAMINA	MELAMINE	REF.	REF.
Roble RO 444	Oak	946.B.M.RBRO	-
Sapely Rameado	Sapely	-	-
Cerezo Duero	Cherry Tree	-	-
Haya Vapor. 428	Steam Beech	-	-
Wengue Congo	Wengue	-	-
Blanco Rebarnizable	White	946.B.M.MR	-
MADERA	NATURAL WOOD	REF.	REF.
Roble Francés	Oak	946.B.C.RB	-
Sapely	Sapely	946.B.C.SP	-
Cerezo	Cherry Tree	946.B.C.CZ	-
Pino	Pine	946.B.C.PN	-
Haya Blanca	Beech Tree	946.B.C.Y	-
Haya Vaporizada	Steam Beech	-	-

85mm
KIT GUÍAS
TRACKS KIT

ADINOR

GS2B-GI5F

KIT GUÍA
TRACKS KIT

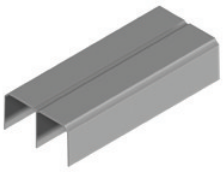

Ref. 111

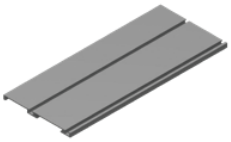

Ref. 137

Ref. 193

GS2B-GI2A

KIT GUÍA
TRACKS KIT

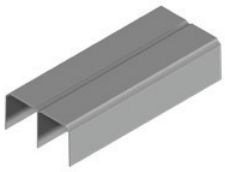

Ref. 111

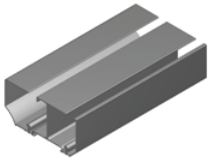

Ref. 121

Ref. 193

ACABADOS	FINISHINGS	2 m.	3 m.	4 m.	2 m.	3 m.	4 m.
LACADOS	COATED	REF.	REF.	REF.	REF.	REF.	REF.
Blanco Brillo Ral 9010	White	931.L.B.2	931.L.B.3	931.L.B.4	920.L.B.2	920.L.B.3	920.L.B.4
Negro Mate	Mat black	-	-	-	920.L.NM.2	920.L.NM.3	920.L.NM.4
ANODIZADOS	ANODIZED	REF.	REF.	REF.	REF.	REF.	REF.
Plata Brillo Repulido	Polished Silver	931.A.P.2	931.A.P.3	931.A.P.4	920.A.P.2	920.A.P.3	920.A.P.4
Plata Mate	Natural Anod.	931.A.PM.2	931.A.PM.3	931.A.PM.4	920.A.PM.2	920.A.PM.3	920.A.PM.4
MELAMINA	MELAMINE	REF.	REF.	REF.	REF.	REF.	REF.
Roble RO 444	Oak	931.M.RBRO.2	931.M.RBRO.3	931.M.RBRO.4	920.M.RBRO.2	920.M.RBRO.3	920.M.RBRO.4
Sapely Rameado	Sapely	931.M.SP.2	931.M.SP.3	931.M.SP.4	920.M.SP.2	920.M.SP.3	920.M.SP.4
Cerezo Duero	Cherry Tree	931.M.CZD.2	931.M.CZD.3	931.M.CZD.4	920.M.CZD.2	920.M.CZD.3	920.M.CZD.4
Haya Vapor 428	Steam Beech	931.M.YV.2	931.M.YV.3	931.M.YV.4	920.M.YV.2	920.M.YV.3	920.M.YV.4
Wengue Congo	Wengue	931.M.W.2	931.M.W.3	931.M.W.4	920.M.W.2	920.M.W.3	920.M.W.4
Blanco Rebarnizable	White	931.M.MR.2	931.M.MR.3	931.M.MR.4	920.M.MR.2	920.M.MR.3	920.M.MR.4
MADERA	NATURAL WOOD	REF.	REF.	REF.	REF.	REF.	REF.
Roble Francés	Oak	931.C.RB.2	931.C.RB.3	931.C.RB.4	920.C.RB.2	920.C.RB.3	920.C.RB.4
Sapely	Sapely	931.C.SP.2	931.C.SP.3	931.C.SP.4	920.C.SP.2	920.C.SP.3	920.C.SP.4
Cerezo	Cherry Tree	931.C.CZ.2	931.C.CZ.3	931.C.CZ.4	920.C.CZ.2	920.C.CZ.3	920.C.CZ.4
Pino	Pine	931.C.PN.2	931.C.PN.3	931.C.PN.4	920.C.PN.2	920.C.PN.3	920.C.PN.4
Haya Blanca	Beech Tree	931.C.Y.2	931.C.Y.3	931.C.Y.4	920.C.Y.2	920.C.Y.3	920.C.Y.4
Haya Vaporizada	Steam Beech	931.C.YV.2	931.C.YV.3	931.C.YV.4	920.C.YV.2	920.C.YV.3	920.C.YV.4

85mm
INSTRUCCIONES DE MONTAJE
ASSEMBLY INSTRUCTIONS

ADINOR

ACCEDE AL PROGRAMA DE DESPIECE DE CADA SERIE EN:
www.adinor.info/programa-de-despiece
USE THE DOORS CUTTING SOFTWARE

Para solape según dibujo esquema
Doors superposed according to drawing

ALTURA PUERTA / DOOR HEIGHT

	SIN AMORTIGUADOR WITHOUT SELF CLOSING SYSTEM	CON AMORTIGUADOR WITH SELF CLOSING SYSTEM
	GS2B	GS2B
GI2A	H - 65	H - 75
GI5F	H - 30	H - 40

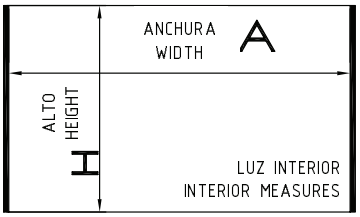

ANCHURA DEL TABLERO / BOARD WIDTH **(C)**

		TZM 16mm.	JP 16mm.	RTS 19mm.	MINS 16mm.	MINS 19mm.	MC 16mm.	FHP 16mm.	CT 80mm.	DB16mm.
2 PUERTAS	2 BOARDS	A - 55 / 2	A - 5 / 2	A - 39 / 2	A - 14 / 2	A - 12 / 2	A - 15 / 2	A - 40 / 2	A - 20 / 2	A - 77 / 2
3 PUERTAS	3 BOARDS	A - 60 / 3	A + 5 / 3	A - 44 / 3	A - 14 / 3	A - 10 / 3	A - 5 / 3	A - 44 / 3	A + 10 / 3	A - 93 / 3
4 PUERTAS	4 BOARDS	A - 110 / 4	A - 10 / 4	A - 78 / 4	A - 28 / 4	A - 24 / 4	A - 30 / 4	A - 48 / 4	A - 40 / 4	A - 154 / 4

LONGITUD CORTE PERFIL H, U / H, U PROFILE HEIGHT

TZM 16mm.	JP16mm.	RTS 19mm.	MINS 16mm.	MINS 19mm.	MC 16mm.	FHP 16mm.	CT 80mm.	DB16mm.
C - 34	C - 27	C - 21	C - 13	C - 16	C - 42	C - 27	C - 109	C - 28

SERIE 90

90 SERIE

SERIE 90

90 SERIE

ADINOR

GS90

GUÍA SUPERIOR GS90

GS90 UPPER RAIL

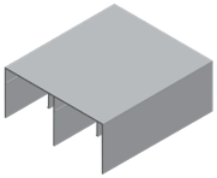

6m. Condiciones especiales de envío
6m. Special shipping conditions

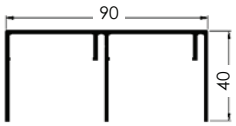

ACABADOS	FINISHINGS	*Longitud / Lenght : **6 m.***
ANODIZADOS	ANODIZED	REF.
Plata Mate	Natural Anodized	119.A.PM

UGI

GUÍA INFERIOR UGI

UGI LOWER RAIL

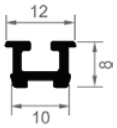

UGIP

GUÍA INFERIOR UGIP

UGIP LOWER RAIL

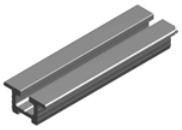

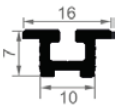

UGIA

GUÍA INFERIOR UGIA

UGIA LOWER RAIL

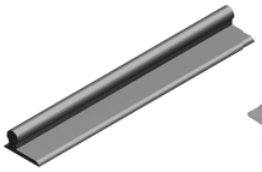

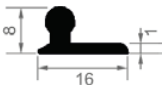

GIAE

GUÍA INFERIOR GIAE

GIAE LOWER RAIL

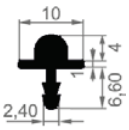

ACABADOS	FINISHINGS	*Longitud / Lenght : **6 m.***	*Longitud / Lenght : **6 m.***	*Longitud / Lenght : **6 m.***	*Longitud / Lenght : **6 m.***
LACADOS	COATED	REF.	REF.	REF.	REF.
Negro Mate	Mat Black	134.L.NM	-	-	-
Blanco Mate Ral9010	White Mat Ral9010	134.L.BM	-	-	-
ANODIZADOS	ANODIZED	REF.	REF.	REF.	REF.
Plata Mate	Natural Anodized	134.A.PM	124.A.PM	1341.A.PM	129.A.PM

COMPLEMENTOS
COMPLEMENTS

RODABLOC RR QUILLA
RR LOWER ROLLER

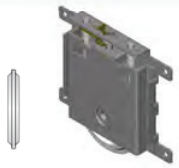

REF.	Descripción	Description
177	**Rodabloc RR** *(Rueda Quilla)* Guía Inferior UGI, UGIP	**RR Lower Rail** For UGI, UGIP Lower Rail

RODABLOC RR ACANALADA
RR LOWER ROLLER

REF.	Descripción	Description
176	**Rodabloc RR** *(Rueda Acanalada)* Guía Inferior GIAE, UGIA	**RR Lower Rail** For GIAE, UGIA Lower Rail

RODABLOC RR QUILLA BLOQUEO FRONTAL
RR LOWER ROLLER WITH FRONT LOCK

REF.	Descripción	Description
171	**Rodabloc RR Bloqueo** *(Quilla)* Guía Inferior GIO,GIEC, GI70, GI3P, UGIP,GI50, GI80	**Front lock RR Lower Rail** For GIO, GIEC, GI70, GI3P, UGIP, GI50, GI80 Lower Rail

CUÑA INFERIOR DE FRENO DOBLE PATILLA UGI, UGIP
UGI, UGIP BOTTOM STOPPER

REF.	Descripción	Description
1632	Freno para UGI, UGIP	UGI, UGIP Bottom stopper

CUÑA INFERIOR DE FRENO GIO, UGI, GI4F
GIO, UGI, GI4F BOTTOM STOPPER

REF.	Descripción	Description
1631	Freno para UGI, UGIP	UGI, UGIP Bottom stopper

CABALLETE METÁLICO CON COJINETES EXTRA Y GOMA S90
S80 METALLIC UPPER ROLLER WITH EXTRA BEARINGS

REF.	Descripción	Description
1629S90	**CBSS90E** *(Con Cojinetes extra)*	**CBSS90E** *(With extra bearings)*

AMORTIGUADOR DE CIERRE IZQ.+DCH. GS80 15 KG. (sistema montaje rápido)
LEFT & RIGHT SELF-CLOSING SYSTEM UP TO 15KG. (EASY ASSEMBLY)

x2

REF.
160S80AMOKIT15

AMORTIGUADOR DE CIERRE IZQ.+DCH. GS80 25 KG. (sistema montaje rápido)
LEFT & RIGHT SELF-CLOSING SYSTEM UP TO 25KG. (EASY ASSEMBLY)

x2

REF.
160S80AMOKIT25

AMORTIGUADOR DE CIERRE IZQ.+DCH. GS80 40 KG. (sistema montaje rápido)
LEFT & RIGHT SELF-CLOSING SYSTEM UP TO 40KG. (EASY ASSEMBLY)

x2

REF.
160S80AMOKIT40

AMORTIGUADOR DE CIERRE IZQ.+DCH. GS80 60 KG. (sistema montaje rápido)
LEFT & RIGHT SELF-CLOSING SYSTEM UP TO 60KG. (EASY ASSEMBLY)

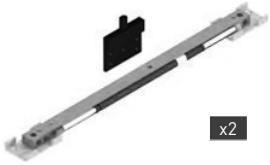

x2

REF.
160S80AMOKIT60

AMORTIGUADOR DE CIERRE IZQ.+DCH. GS80 80 KG. (sistema montaje rápido)
LEFT & RIGHT SELF-CLOSING SYSTEM UP TO 80KG. (EASY ASSEMBLY)

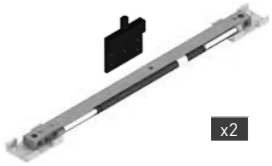

x2

REF.
160S80AMOKIT80

AMORTIGUADOR DE CIERRE CENTRAL GS80
GS80 CENTRAL SELF-CLOSING SYSTEM

x1

REF.	Descripción	Description
160S80AMOKITC25	Amortiguador central 25 kg.	Central Self Closing System 25 kg.
160S80AMOKITC	Amortiguador central 40 kg.	Central Self Closing System 40 kg.

AMORTIGUADOR DE CIERRE IZQ.+DCH. GS80 100 KG. (sistema montaje rápido)
LEFT & RIGHT SELF-CLOSING SYSTEM UP TO 80KG. (EASY ASSEMBLY)

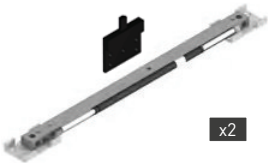

x2

REF.
160S80AMOKIT100

AMORTIGUADOR DE CIERRE IZQ.+DCH. GS80 120 KG. (sistema montaje rápido)
LEFT & RIGHT SELF-CLOSING SYSTEM UP TO 80KG. (EASY ASSEMBLY)

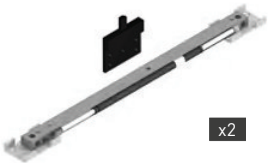

x2

REF.
160S80AMOKIT120

TAPÓN FINAL GUÍA UGIP
UGIP END COVER

REF.	Descripción	Description
1639	Tapón UGIP	UGIP End cover

CROQUIS DE MONTAJE
ASSEMBLY INSTRUCTIONS

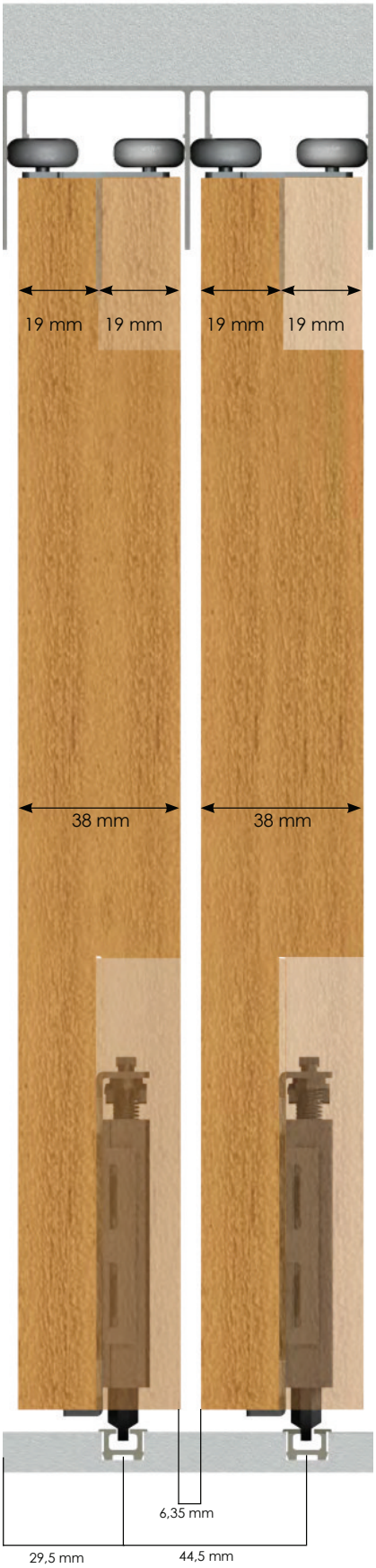

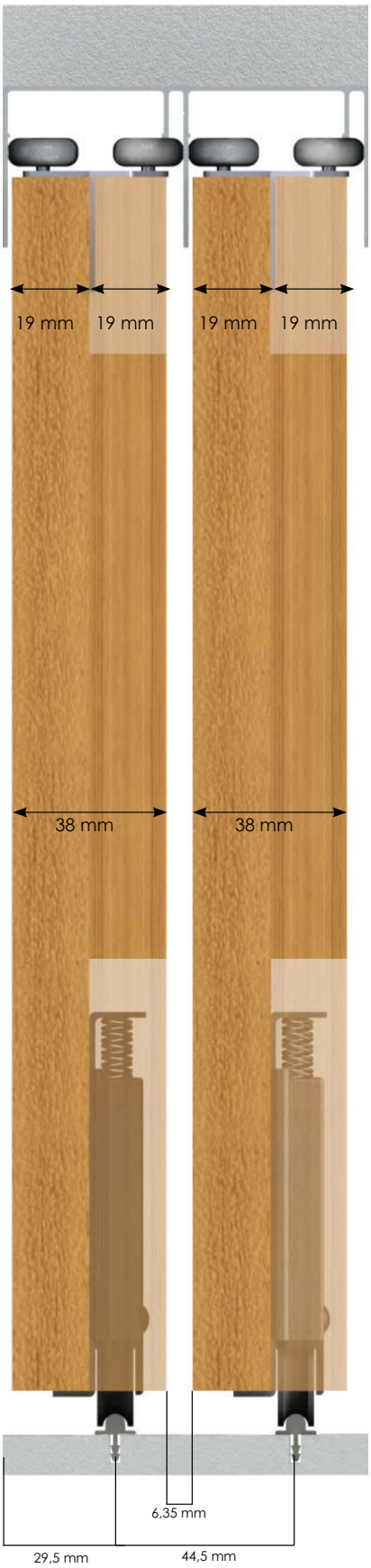

COMPLEMENTOS COMUNES

COMMON COMPLEMENTS

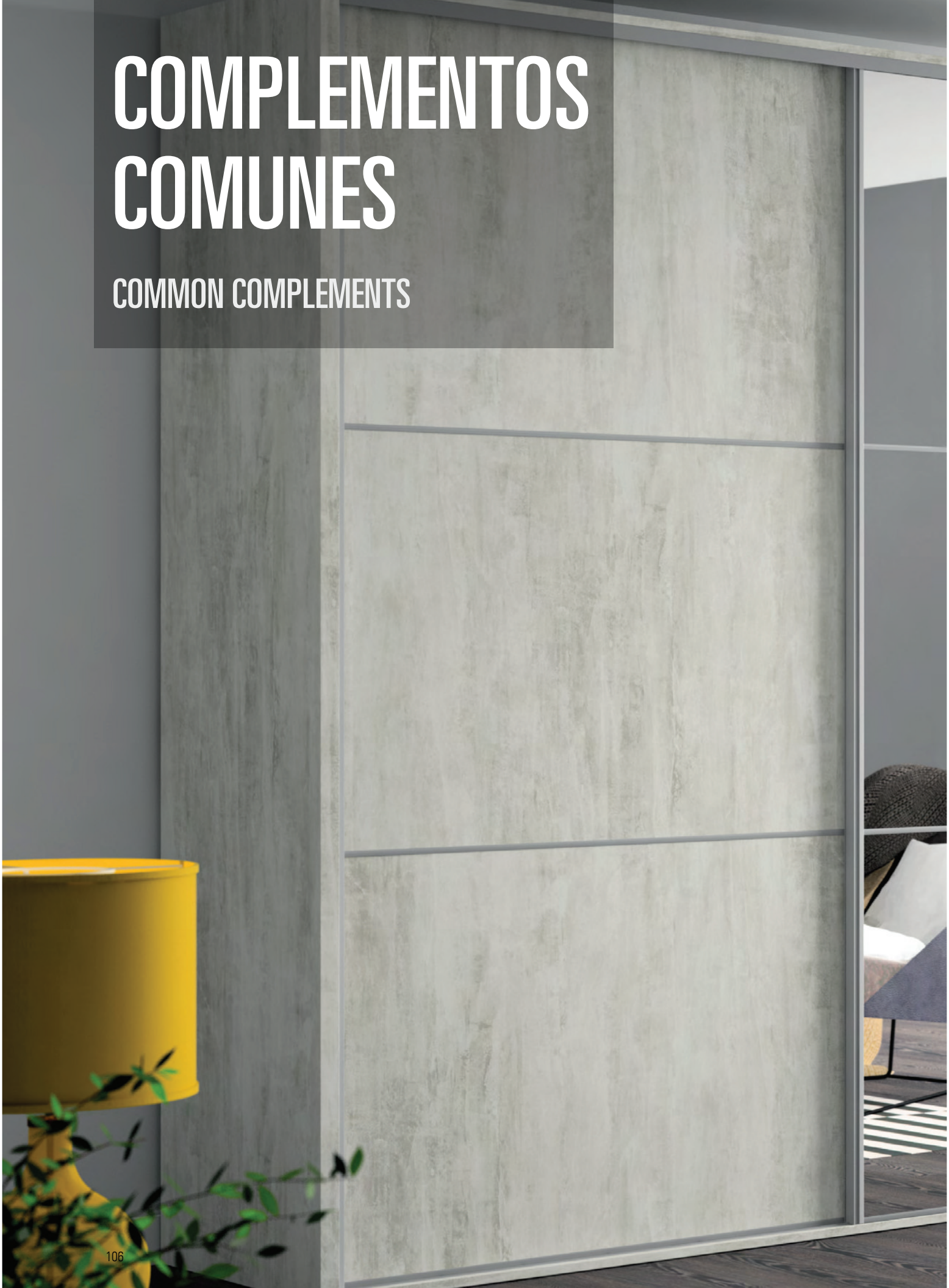

COMPLEMENTOS COMUNES SERIE M, S57, S70, S80, S85, S90

COMMON COMPLEMENTS FOR M, S57, S70, S80, S85, S90 SYSTEMS

FILM TEXTIL AUTOADHESIVO PARA VIDRIO

SELF-ADHESIVE GLASS PROTECTOR FABRIC

REF.	Medida / Measure
1519	Rollos / Roll 0,5 x 20m
1519DB	Rollos / Roll 1 x 20m

PIEZA DE ANCLAJE GI70, GI3P

LOWER RAIL FIXING PLATE GI70, GI3P

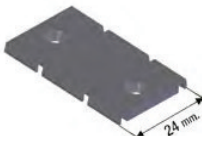

REF.
196

PIEZA DE ANCLAJE GI20, GI2A, GI2A80, GI5F, GI80, GI83, GI803P, BATIENTE 70x12, 80x12

LOWER RAIL FIXING PLATE GI20, GI2A, GI2A80, GI5F, GI80, GI83, GI803P, DOOR STOP MOULDING 70x12, 80x12

REF.
193

ARANDELA NYLON NIVELADORA

LEVELLING NYLON WASHER

PARA TIRADOR MIN10, MINS10-16 Y MSE16
FOR MIN10, MINS10-16 AND MSE16 HANDLE PROFILE

REF.
C530

CUÑA ANTICABECEO PARA TIRADOR MIN10, MINS10, MINS16, MSE16.

PVC STABILIZATION WEDGE FOR MINI10, MINS10, MINS16, MSE16 HANDLE PROFILE

REF.
C540

TORNILLOS

SCREWS

REF.	Medida / Measure	
HT6.5	3,9 x 6,5 mm.	16 un.
HT12	3,9 x 12 mm.	16 un.

CUÑA SUPERIOR DE FRENO

UPPER STOPPER

REF.	Descripción	Description
163	Guía Superior GSO, GSU, GSEC, GS57, GS80	GSO, GSU, GSEC, GS57, GS80 Upper Rail

CERRADURA PUERTAS CORREDERAS

SLIDING DOOR LOCK

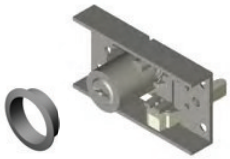

PARA TABLERO DE 10, 16, 18, 19 mm
FOR 10, 16, 18, 19mm BOARD

REF.	Descripción	Description
17099.LLI	LLaves iguales	Equal keys
17099.LLD	LLaves diferentes	Different keys

CERRADURA FALLEBA PUERTAS CORREDERAS

SLIDING DOOR LOCK

PARA TABLERO DE 10, 16, 18, 19 mm
FOR 10, 16, 18, 19mm BOARD

REF.	Descripción	Description
17091	Cerradura Falleba	Falleba Lock

CEPILLO (Rollos)

BRUSH (Roll)

MARRÓN / BROWN	
REF.	MEDIDA / MEASURE
16080M	7 x 8 mm.

BLANCO / WHITE	
REF.	MEDIDA / MEASURE
16060B	7 x 6 mm.
16080B	7 x 8 mm.
16010B	7 x 10 mm.

GRIS / GREY	
REF.	MEDIDA / MEASURE
16140C	4 x 6 mm.
16160	5 x 6 mm.
16045	7 x 4,5 mm.
16060	7 x 6 mm.
16080	7 x 8 mm.
16010	7 x 10 mm.
REF.	AUTOADHESIVO SELF-ADHESIVE
16060AD	7 x 6 mm.
16010AD	7 x 10 mm.

CEPILLO (Bolsa)

BRUSH (Poly Bag)

REF.	MEDIDA / MEASURE	BOLSA / POLY BAG
16060.K.G	7 x 6 mm. Gris / Grey	5,4 m
16060.K.B	7 x 6 mm. Blanco / White	5,4 m
16010C.K.G	7 x 10 mm. Gris /Grey	2,8 m
16010C.K.B	7 x 10 mm. Blanco / White	2,8 m
16140.K.G	4 x 6 Gris / Grey	5,4 m

6m. Condiciones especiales de envío
6m. Special shipping conditions

		15x15	U16mm.	H16mm.	H16mm. (24X30)
		ÁNGULO 15x15 ANGLE PROFILE 15x15	**U PARA TABLERO 16mm.** 16mm. U PROFILE BOARD	**H PARA TABLERO 16mm.** 16mm. H PROFILE BOARD	**H PARA TABLERO 16mm.(24X30)** 16mm. H PROFILE BOARD (24X30)

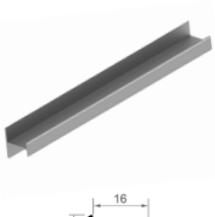
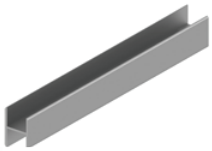

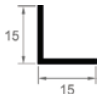

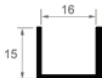

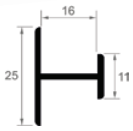

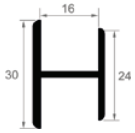

ACABADOS	FINISHINGS	*Longitud / Lenght : **6 m**.*	*Longitud / Lenght : **6 m**.*	*Longitud / Lenght : **3 m**.*	*Longitud / Lenght : **3 m**.*
LACADOS	COATED	REF.	REF.	REF.	REF.
Blanco Brillo Ral 9010	White	150.L.B	152.L.B	1525.L.B	C320.L.B
Negro Mate	Mat Black	-	152.L.NM	1525.L.NM	-
Blanco Mate Ral 9010	Mat white	-	152.L.BM	1525.L.BM	-
Blanco Mate Ral 9003	Mat white	-	152.L.BM03	1525.L.BM03	-
Antracita	Anthracite	-	152.L.ANT	1525.L.ANT	-
Oro	Gold	-	152.L.O	1525.L.O	-
ANODIZADOS	ANODIZED	REF.	REF.	REF.	REF.
Bronce Brillo Repulido	Bronce	-	152.A.BR	1525.A.BR	-
Plata Brillo Repulido	Polished Silver	-	152.A.P	1525.A.P	C320.A.P
Plata Mate	Natural Anodized	150.A.PM	152.A.PM	1525.A.PM	C320.A.PM
Inox Brillo Repulido	Inox	-	152.A.X	1525.A.X	-
MELAMINA	MELAMINE	REF.	REF.	REF.	REF.
Roble RO 444	Oak	-	152.M.RBRO	1525.M.RBRO	-
Roble 562	Oak	-	152.M.RB562	1525.M.RB562	-
Sapely D2517	Sapely	-	152.M.SPD	1525.M.SPD	-
Sapely Rameado	Sapely	-	152.M.SP	1525.M.SP	-
Cerezo Duero	Cherry Tree	-	152.M.CZD	1525.M.CZD	-
Cerezo Tajo	Cherry Tree	-	152.M.CZT	1525.M.CZT	-
Nogal Montisa	Montisa Walnut	-	152.M.NG	1525.M.NG	-
Haya Blanca Almijara	Beech Tree	-	152.M.Y	1525.M.Y	-
Haya Vapor. 428	Steam Beech	-	152.M.YV	1525.M.YV	-
Wengue Congo	Wengue	-	152.M.W	1525.M.W	-
Blanco Rebarnizable	White	-	152.M.MR	1525.M.MR	-
Textil Coral	Textil Coral		-	-	-
Textil Cancun	Textil Cancun	-	152.M.TXCANC	1525.M.TXCANC	
MADERA	NATURAL WOOD	REF.	REF.	REF.	REF.
Roble Francés	Oak	-	152.C.RB	1525.C.RB	-
Sapely	Sapely	-	152.C.SP	1525.C.SP	-
Cerezo	Cherry Tree	-	152.C.CZ	1525.C.CZ	-
Pino	Pine	-	152.C.PN	1525.C.PN	-
Haya Blanca	Beech Tree	-	152.C.Y	1525.C.Y	-
Haya Vaporizada	Steam Beech	-	152.C.YV	1525.C.YV	-
VINILO	VINYL	REF.	REF.	REF.	REF.
Blanco Sil	Blanco Sil	-	152.V.BS	1525.V.BS	-
Blanco Perla Touch	Blanco Perla Touch	-	152.V.BP	1525.V.BP	-
Blanco RAL 9003	Blanco RAL 9003	-	152.V.9003	1525.V.9003	-
Halifax Natural	Natural Halifax	-	152.V.HN	1525.V.HN	-
Halifax Tabaco	Tabaco Halifax	-	152.V.HT	1525.V.HT	-
Halifax Blanco	White Halifax	-	152.V.HB	1525.V.HB	-
Wengue Duero	Wengue Duero	-	152.V.W	1525.V.W	-
Palo Rosa Touch	Palo Rosa Touch	-	152.V.PRT	1525.V.PRT	-

HGA 16mm.

HGA 16mm.

16mm. H PROFILE BOARD

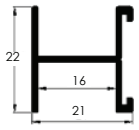

Longitud / Lenght : **3 m**.
REF.
-
-
-
-
-
-
REF.
-
-
146H.A.PM
-
REF.
-
-
-
-
-
-
-
-
-
-
-
-
REF.
-
-
-
-
-
-
REF.
-
-
-
-
-
-
-
-

U10mm.

U PARA TABLERO 10mm.

10mm. U PROFILE BOARD

Longitud / Lenght : **6 m**.
REF.
151.L.B
151.L.NM
151.L.BM
151.L.BM03
-
151.L.O
REF.
151.A.BR
151.A.P
151A.PM
151.A.X
REF.
151.M.RBRO
151.M.RB562
151.M.SPD
-
151.M.CZD
151.M.CZT
-
151.M.Y
151.M.YV
151.M.W
151.M.MR
151.M.TXCO
-
REF.
151.C.RB
151.C.SP
151.C.CZ
151.C.PN
151.C.Y
151.C.YV
REF.
151.V.BS
151.V.BP
151.V.9003
151.V.HN
151.V.HT
151.V.HB
151.V.W
151.V.PRT

H10mm.

H PARA TABLERO 10mm.

10mm. H PROFILE BOARD

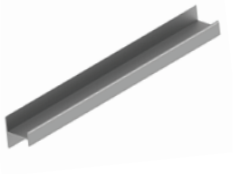

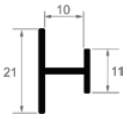

Longitud / Lenght : **3 m**.
REF.
1515.L.B
1515.L.NM
1515.L.BM
1515.L.BM03
-
1515.L.O
REF.
1515.A.BR
1515.A.P
1515.A.PM
1515.A.X
REF.
1515.M.RBRO
1515.M.RB562
1515.M.SPD
-
1515.M.CZD
1515.M.CZT
-
1515.M.Y
1515.M.YV
1515.M.W
1515.M.MR
-
-
REF.
1515.C.RB
1515.C.SP
1515.C.CZ
1515.C.PN
1515.C.Y
1515.C.YV
REF.
1515.V.BS
1515.V.BP
1515.V.9003
1515.V.HN
1515.V.HT
1515.V.HB
1515.V.W
1515.V.PRT

U18-10mm.

U PARA TABLERO 18-10mm.

18-10mm. U PROFILE BOARD

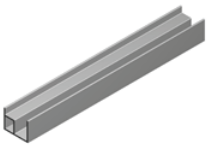

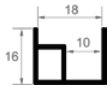

Longitud / Lenght : **6 m**.
REF.
-
-
-
-
-
-
REF.
-
-
1548.A.PM
-
REF.
-
-
-
-
-
-
-
-
-
-
-
-
REF.
-
-
-
-
-
-
REF.
-
-
-
-
-
-
-
-

U18mm.

U PARA TABLERO 18mm.

18mm. U PROFILE BOARD

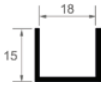

Longitud / Lenght : **6 m**.
REF.
154.L.B
154.L.NM
-
154.L.BM03
154.L.ANT
-
REF.
154.A.BR
-
154.A.PM
154.A.X
REF.
154.M.RBRO
-
-
-
-
-
-
-
-
154.M.W
154.M.MR
-
-
REF.
154.C.RB
-
-
-
-
-
REF.
-
-
-
-
-
-
-
-

H18mm.

H PARA TABLERO 18mm.

18mm. U PROFILE BOARD

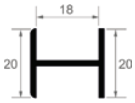

Longitud / Lenght : **3 m**.
REF.
1589.L.B
1589.L.NM
-
1589.L.BM03
1589.L.ANT
1589.L.O
REF.
1589.A.BR
-
1589.A.PM
-
REF.
1589.M.RBRO
-
-
-
-
-
-
-
1589.M.W
1589.M.MR
-
-
REF.
1589.C.RB
-
-
-
-
-
REF.
-
-
-
-
-
-
-
-

6m. Condiciones especiales de envío
6m. Special shipping conditions

U19mm.
U PARA TABLERO 19mm.
19mm. U PROFILE BOARD

H19mm.
H PARA TABLERO 19mm.
19mm. H PROFILE BOARD

PLETINA5x2
PLETINA PVC ADHESIVA
PVC SELF-ADHESIVE PLATE

PLETINA8x2
PLETINA PVC ADHESIVA
PVC SELF-ADHESIVE PLATE

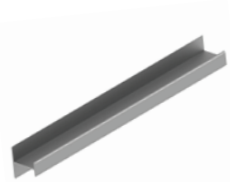

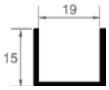

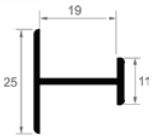

ACABADOS	FINISHINGS	*Longitud / Lenght : **6 m**.*	*Longitud / Lenght : **3 m**.*	*Longitud / Lenght : **3 m**.*	*Longitud / Lenght : **3 m**.*
LACADOS	COATED	REF.	REF.	REF.	REF.
Blanco Brillo Ral 9010	White	1522.L.B	1580.L.B	-	-
Blanco Mate Ral 9010	Mat white	1522.L.BM	1580.L.BM	-	-
Blanco Mate Ral 9003	Mat white	1522.L.BM03	1580.L.BM03	-	-
Negro Mate	Black	1522.L.NM	1580.L.NM	-	-
Antracita	Anthracite	1522.L.ANT	1580.L.ANT	-	-
Oro	Gold	-	-	-	-
ANODIZADOS	ANODIZED	REF.	REF.	REF.	REF.
Plata Brillo Repulido	Polished Silver	1522.A.P	1580.A.P	-	-
Plata Mate	Natural Anodized	1522.A.PM	1580.A.PM	453.A.PM	4531.A.PM
Crudo	Natural				
MELAMINA	MELAMINE	REF.	REF.	REF.	REF.
Blanco Rebarnizable	White	1522.M.MR	1580.M.MR	-	-
MADERA	NATURAL WOOD	REF.	REF.	REF.	REF.
Roble Francés	Oak	1522.C.RB	1580.C.RB	-	-
Cerezo	Cherry Tree	1522.C.CZ	1580.C.CZ	-	-

GOMA 4-5mm.
TRANSPARENTE PARA CRISTAL 4-5mm.
TRANSPARENT GASKET

Vidrio / Glassy = 4-5 mm.

TIRA BURBUJA
TIRA BURBUJA LATERAL TIRADOR CRVO 10mm
PVC LATERAL GASKET FOR CRVO 10mm HANDLE PROFILE

GOMA 5mm.
TRANSPARENTE PARA CRISTAL 5mm.
TRANSPARENT GASKET

Vidrio / Glassy = 5 mm.

GOMA 4mm.
TRANSPARENTE PARA CRISTAL 4mm.
TRANSPARENT GASKET

Vidrio / Glassy = 4 mm.

PARA TIRADOR 19mm. / 19mm. HANDLE PROFILE

PARA TIRADOR 10mm. / 10mm. HANDLE PROFILE

PARA TIRADOR 10mm. / 10mm. HANDLE PROFILE

ACABADOS	FINISHINGS	*Rollo / Roll: **25 m**.*	*Rollo / Roll: **250 m**.*	*Rollo / Roll: **150 m**.*	*Rollo / Roll: **125 m**.*
ACABADOS	FINISHINGS	REF.	REF.	REF.	REF.
Transparente	Transparent	15892	751	1585	1586
Gris	Grey	-	-	-	-

PLETINA 20x2

PLETINA ALUMINIO DECORATIVA
ALUMINIUM PLATE

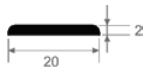

Longitud / Lenght : **6 m.**
REF.
157.L.B
-
-
157.L.O
REF.
157.A.P
157.A.PM
REF.
-
REF.
-
-

PERFIL T7,5mm.

PERFIL T ALUMINIO
ALUMINIUM T PROFILE

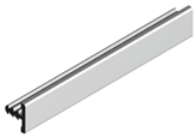

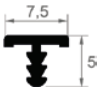

Longitud / Lenght : **6 m.**
REF.
-
-
-
-
REF.
-
454.A.PM
REF.
-
REF.
-
-

PLETINA 40x2,5

PLETINA DE ALUMINIO
ALUMINIUM PLATE

Longitud / Lenght : **6 m.**
REF.
-
-
-
-
REF.
-
-
1575.A.C
REF.
-
REF.
-
-

GOMA 4-5mm.

TRANSPARENTE PARA CRISTAL 4-5mm.
TRANSPARENT GASKET

Vidrio / Glassy = 4-5 mm.

PARA TIRADOR 16mm.
16mm. HANDLE PROFILE

Rollo / Roll: **50 m.**
REF.
1587
-

GOMA 4-5mm.

TRANSPARENTE PARA CRISTAL 4-5mm.
TRANSPARENT GASKET

Vidrio / Glassy = 4-5 mm.

PARA TIRADOR 18mm.
18mm. HANDLE PROFILE

Rollo / Roll: **50 m.**
REF.
15891
-

REDUCTOR 16mm.

PERFIL PVC REDUCTOR
SLOT REDUCER PROFILE

Vidrio / Glassy = 4-5 mm.

PARA TIRADOR 16mm.
16mm. HANDLE PROFILE

Longitud / Lenght : **3 m.**
REF.
-
1583

REDUCTOR 10mm.

PERFIL PVC REDUCTOR
SLOT REDUCER PROFILE

Vidrio / Glassy = 4 mm.

PARA TIRADOR 10mm.
10mm. HANDLE PROFILE

Longitud / Lenght : **3 m.**
REF.
-
1584

REDUCTOR 18mm.

PERFIL PVC REDUCTOR
SLOT REDUCER PROFILE

Vidrio / Glassy = 4-6 mm.

PARA TIRADOR 18mm.
18mm. HANDLE PROFILE

Longitud / Lenght : **3 m.**
REF.
15835
-

PUERTAS ABATIBLES Y PLEGABLES

FOLDING AND BIFOLDING DOOR SYSTEMS

ABATIBLES VIDRIO 114
FOLDING GLASS DOORS

ABATIBLES 116
BIFOLDING DOORS

PLEGABLES 123
BIFOLDING DOORS

ABATIBLES VIDRIO

FOLDING DOORS

KIT PUERTA ABATIBLES VIDRIO

KIT GLASS FOLDING DOORS

ADINOR

20x45 P8

PERFIL 20x45 P8

20x45 P8 PROFILE

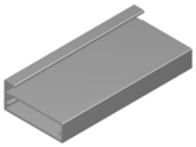

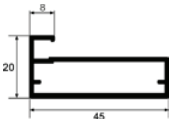

35x45 P8

PERFIL 35x45 P8

35x45 P8 PROFILE

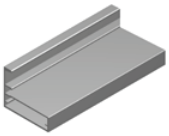

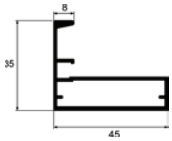

PUERTA ALUMINIO HASTA 2000x550mm (4 mecanizados bisagra)
ALUMINIUM FRAME DOOR UP TO 2000x550mm (4 hinges drill)

PUERTA ALUMINIO HASTA 2500x550mm (5 mecanizados bisagra)
ALUMINIUM FRAME DOOR UP TO 2500x550mm (5 hinges drill)

PUERTA ALUMINIO HASTA 2800x550mm (6 mecanizados bisagra)
ALUMINIUM FRAME DOOR UP TO 2800x550mm (6 hinges drill)

ACABADOS	FINISHINGS	*Longitud / Lenght : **2000x550 mm***	*Longitud / Lenght : **2500x550 mm***	*Longitud / Lenght : **2800x550 mm***
LACADOS	COATED	REF.	REF.	REF.
Negro Mate	Mat Black	7995KIT.L.NM.2	7995KIT.L.NM.25	7995KIT.L.NM.28
ANODIZADOS	ANODIZED	REF.	REF.	REF.
Plata Mate	Natural Anodized	7995KIT.A.PM.2	7995KIT.A.PM.25	7995KIT.A.PM.28

20x45 P4N

PERFIL 20x45mm

20x45mm PROFILE

35x45 P4

PERFIL 35x45mm

35x45mm PROFILE

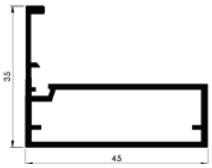

PUERTA ALUMINIO HASTA 2000x550mm (4 mecanizados bisagra)
ALUMINIUM FRAME DOOR UP TO 2000x550mm (4 hinges drill)

PUERTA ALUMINIO HASTA 2500x550mm (5 mecanizados bisagra)
ALUMINIUM FRAME DOOR UP TO 2500x550mm (5 hinges drill)

PUERTA ALUMINIO HASTA 2800x550mm (6 mecanizados bisagra)
ALUMINIUM FRAME DOOR UP TO 2800x550mm (6 hinges drill)

ACABADOS	FINISHINGS	*Longitud / Lenght : **2000x550 mm***	*Longitud / Lenght : **2500x550 mm***	*Longitud / Lenght : **2800x550 mm***
LACADOS	COATED	REF.	REF.	REF.
Negro Mate	Mat Black	7888KIT.L.NM.2	7888KIT.L.NM.25	7888KIT.L.NM.28
ANODIZADOS	ANODIZED	REF.	REF.	REF.
Plata Mate	Natural Anodized	7888KIT.A.PM.2	7888KIT.A.PM.25	7888KIT.A.PM.28

BISAGRA HETTICH BLACK RECTA / ACODADA / SUPERACODADA

OVERLAY / HALF OVERLAY / INSET MOUNTING / HETTICH BLACK HINGE

REF.
HBH12 (Recta)
HBH22 (Acodada)
HBH32 (Superacodada)

INCLUYE: EMBELLECEDOR CAZOLETA Y BRAZO

BASE AVIÓN HETTICH BLACK CON REGULACIÓN EXCÉNTRICA

HETTICH BLACK CLIP PLATE

H = 0

REF.
HBH41

BASE RECTA HETTICH BLACK

HETTICH BLACK CLIP PLATE

H = 0'5

REF.
HBH44

ABATIBLES

FOLDING DOORS

ABATIBLES BT60

BT60 FOLDING DOORS

ADINOR

BT60

TIRADOR BT60 10mm

10mm BT60 HANDLE PROFILE

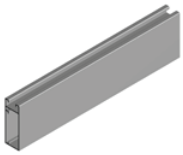

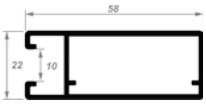

H BT60

PERFIL H BT60 10mm

10mm BT60 H PROFILE

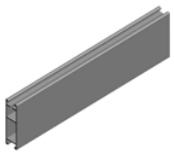

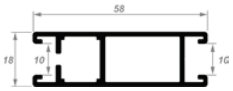

ACABADOS	FINISHINGS	*Longitud / Lenght : **2,7 m.***	*Longitud / Lenght : **3 m.***
LACADOS	COATED	REF.	REF.
Blanco Mate Ral 9010	Mat White Ral 9010	BT110.L.BM	BT210.L.BM
Negro Mate	Mat Black	BT110.L.NM	BT210.L.NM
ANODIZADOS	ANODIZED	REF.	REF.
Plata Mate	Natural Anodized	BT110.A.PM	BT210.A.PM
MELAMINA	MELAMINE	REF.	REF.
Roble RO 444	Oak	BT110.M.RBRO	BT210.M.RBRO
Textil Coral	Textil	BT110.M.TXCO	BT210.M.TXCO
Sapely D2517	Sapely	BT110.M.SPD	BT210.M.SPD
Haya Vapor. 428	Steam Beech	BT110.M.YV	BT210.M.YV
Blanco Rebarnizable	White	BT110.M.MR	BT210.M.MR
MADERA	NATURAL WOOD	REF.	REF.
Roble Francés	Oak	BT110.C.RB	BT210.C.RB
Sapely	Sapely	BT110.C.SP	BT210.C.SP
Cerezo	Cherry Tree	BT110.C.CZ	BT210.C.CZ
Pino	Pine	BT110.C.PN	BT210.C.PN
Haya Blanca	Beech Tree	BT110.C.Y	BT210.C.Y
VINILO	VINYL	REF.	REF.
Blanco RAL 9003	Blanco RAL 9003	BT110.V.9003	BT210.V.9003

COMPLEMENTOS
COMPLEMENTS

TENSOR UNIÓN TIRADOR BT60 CON H BT60

PERPENDICULAR JOINT

REF. BT302

Bolsa 4un. / 4un Box

GOMA REDUCTORA VIDRIO 4mm. BT60

BT60 PLASTIC GASKET FOR 4mm. GLASS

REF. BT303.4

Rollo / Roll: 100m

GOMA REDUCTORA VIDRIO 5mm. BT60

BT60 PLASTIC GASKET FOR 5mm. GLASS

REF. BT303.5

Rollo / Roll: 100m

ABATIBLES BT10

BT10 FOLDING DOORS

ADINOR

VHBT10mm.

TIRADOR VHBT 10mm.

10mm. VHBT HANDLE PROFILE

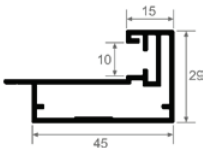

HBT10mm.

PERFIL H BT 10mm.

10mm. BT H PROFILE

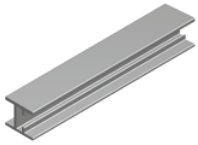

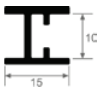

ACABADOS	FINISHINGS	*Longitud / Lenght : **2,6 m**.*	*Longitud / Lenght : **3 m**.*
LACADOS	COATED	REF.	REF.
Blanco Brillo Ral9010	White Ral9010	BT100.L.B	BT200.L.B
Negro Mate	Mat Black	BT100.L.NM	BT200.L.NM
ANODIZADOS	ANODIZED	REF.	REF.
Plata Brillo Repulido	Polished Silver	BT100.A.P	BT200.A.P
Plata Mate	Natural Anodized	BT100.A.PM	BT200.A.PM

COMPLEMENTOS
COMPLEMENTS

ESCUADRA 42x42 PERFIL BT + 4 TORNILLOS

42X42 INNER CONNECTION ANGLE FOR BT + 4 SCREWS

REF.
BT300

ESCUADRA REMATE 42x5 PERFIL BT + 3 TORNILLOS

42X5 INNER CONNECTION ANGLE FOR BT+ 3 SCREWS

REF.
BT301

CONJUNTO 4 ESCUADRAS DE ZAMAK + 8 TORNILLOS

4 ZAMAK INNER CONNECTION ANGLE + 8 SCREWS

REF.
7932

BISAGRAS SALICE RECTA /ACODADA / SUPERACODADA

OVERLAY / HALF OVERLAY / INSET MOUNTING / SALICE HINGE

Espesor **19-35mm.**
Thickness **19-35mm.**

REF.
H12 (Recta)
H22 (Acodada)
H32 (Superacodada)

BASE SALICE CON REGULACIÓN

SALICE CLIP PLATE

H = 0

REF.
HS42

ABATIBLES BT10 KIT

BT10 SET

ADINOR

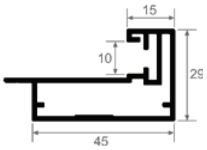

KIT
BT10mm.

KIT DE PUERTA ABATIBLE
FOLDING DOOR KIT

CORTE RECTO
STRAIGHT CUT

2x2,6m.

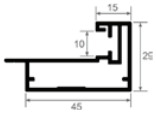

1,5m.

2un.

2un.

4un.

Mecanizados Bisagra

KIT
BT10mm.

KIT DE PUERTA ABATIBLE
FOLDING DOOR KIT

CORTE A INGLETE
MITRE CUT

2x2,6m.

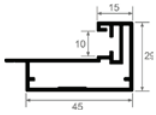

1m.

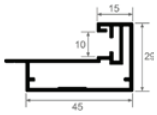

4un.

4un.

Mecanizados Bisagra

ACABADOS	FINISHINGS		
LACADOS	COATED	REF.	REF.
Blanco Brillo Ral 9010	White	BTK.CR.L.B	BTK.CI.L.B
Negro Mate	Mat Black	BTK.CR.L.NM	BTK.CI.L.NM
ANODIZADOS	ANODIZED	REF.	REF.
Plata Brillo Repulido	Polished Silver	BTK.CR.A.P	BTK.CI.A.P
Plata Mate	Natural Anodized	BTK.CR.A.PM	BTK.CI.A.PM

ABATIBLES
COMPLEMENTOS
FOLDING DOORS COMPLEMENTS

ADINOR

6m. Condiciones especiales de envío
6m. Special shipping conditions

TIRADOR 37x16

TIRADOR 37x16
37x16 HANDLE PROFILE

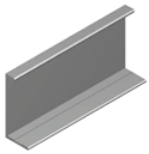

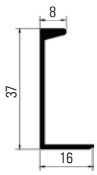

TIRADOR 48x14

TIRADOR 48x14
48x14 HANDLE PROFILE

PARA PERFIL TIRADOR BT10
FOR BT10 HANDLE PROFILE

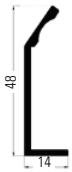

ACABADOS	FINISHINGS	*Longitud / Lenght* : **5 m**.	*Longitud / Lenght* : **150 mm**.	*Longitud / Lenght* : **5,2 m**.
LACADOS	COATED	REF.	REF.	REF.
Blanco	White	7997.L.B	7997.L.B.150	7794.L.B.52
Negro Mate	Mat Black	7997.L.NM	7997.L.NM.150	7794.L.NM.52
ANODIZADOS	ANODIZED	REF.	REF.	REF.
Plata Brillo	Polished Silver	7997.A.P	-	7794.A.P.52
Plata Mate	Natural Anodized	7997.A.PM	7997.A.PM.150	7794.A.PM.52

TIRADOR J

TIRADOR J
J HANDLE PROFILE

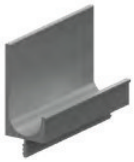

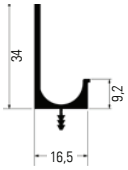

TIRADOR GOLA AIR

TIRADOR GOLA AIR
GOLA AIR HANDLE PROFILE

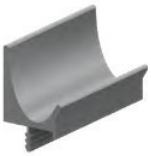

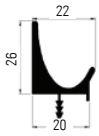

CANTONERA

CANTONERA CRVIR
CRVIR BORDER PROFILE

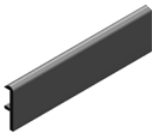

CANTONERA

CANTONERA AAR
AAR BORDER PROFILE

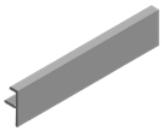

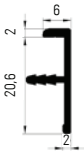

ACABADOS	FINISHINGS	*Longitud / Lenght* : **6 m**.	*Longitud / Lenght* : **4 m**.	*Longitud / Lenght* : ***4m***.	*Longitud / Lenght* : ***5,2 m***.
LACADOS	COATED	REF.	REF.	REF.	REF.
Blanco Mate RAL 9003	Mat White RAL9003	-	-	-	79929.L.BM03
Negro Mate	Mat Black	-	-	-	79929.L.NM
Repintable	Pre-paint	-	710.IROD.A.T	-	-
ANODIZADOS	ANODIZED	REF.	REF.	REF.	REF.
Plata Brillo	Polished Silver	-	-		
Plata Mate	Natural Anodized	710.A.PM	710.IROD.PM	79921.A.PM	79929.A.PM

TIRADOR GOLA

TIRADOR GOLA
GOLA HANDLE PROFILE

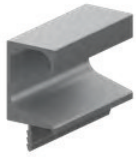

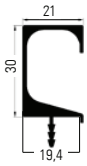

TIRADOR HORIZON

TIRADOR HORIZON
HORIZON HANDLE PROFILE

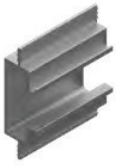

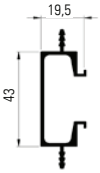

TAPA HORIZON

TAPA HORIZON
HORIZON END COVER

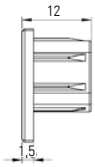

ACABADOS	FINISHINGS	*Longitud / Lenght* : **5,2 m**.	*Longitud / Lenght* : **4 m**.	*IZQ+DER / RIGHT+LEFT*
LACADOS	COATED	REF.	REF.	REF.
Blanco Mate RAL 9003	Mat White RAL 9003	7294.L.BM03.52	7291.L.BM03.4	7291TL.L.BM03
Negro Mate	Mat Black	7294.L.NM.52	7291.L.NM.4	7291TL.L.NM
Repintable	Pre-paint	7294.L.T.52	7291.L.T.4	7291TL.L.T
ANODIZADOS	ANODIZED	REF.	REF.	REF.
Plata Mate	Natural Anodized	7294.A.PM.52	7291.PM.4	7291TL.L.PM

PLETINA5x2

PLETINA ADHESIVA
SELF-ADHESIVE PLATE

PLETINA8x2

PLETINA ADHESIVA
SELF-ADHESIVE PLATE

PERFIL T7,5mm.

PERFIL T
T PROFILE

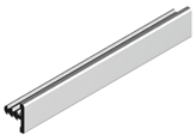

ACABADOS	FINISHINGS	*Longitud / Lenght* : ***3 m***.	*Longitud / Lenght* : ***3 m***.	*Longitud / Lenght* : ***6 m***.
ANODIZADOS	ANODIZED	REF.	REF.	REF.
Plata Mate	Natural Anodized	453.A.PM	4531.A.PM	454.A.PM

TIRADOR SENSE ALUMINIO
SENSE ALUMINIUM HANDLE

El perfil de aluminio viene con un tratamiento para poderlo lacar en el color deseado.
Medida del tirador desde 150 mm. hasta 3000 mm.

The aluminium profile has an special treatment that allows you to paint it in any colour wished.
Lenght of the handle: 150 mm. to 3000 mm.

REF.	DESCRIPCION / DESCRIPTION
SKPA.4295464	Kit perfil 1 m. + 2 bisagras / 1 m. handle set + 2 hinges
SKPA.4585464	Kit perfil 3 m. + 6 bisagras / 3 m. handle set + 6 hinges
SKPA.5685464	Bisagra para tirador Sense / Sense Hinge handle

COMPLEMENTOS
COMPLEMENTS

BISAGRA RECTA/ACODADA/SUPERACODADA CON SOFT CLOSING
110º / HALF OVERLAY / INSET MOUNTING SOFT CLOSING HINGE

REF.
H15.PL.R
H25.PL.A
H35.PL.SA

BISAGRA RECTA/ACODADA/SUPERACODADA CON SOFT CLOSING
165º / HALF OVERLAY / INSET MOUNTING SOFT CLOSING HINGE

REF.
H45.PL.165R
H45.PL.165A
H45.PL.165SA

BASE CON REGULACIÓN PARA TABLERO.
CLIP PLATE FOR BOARD

H=0

ESPESOR TABLERO/ DOOR HEIGHT	REF.
19mm	H55.PL.19
16mm	H55.PL.16

BISAGRA MASTER BLACK RECTA / ACODADA / SUPERACODADA CON SOFT CLOSING
OVERLAY / HALF OVERLAY / INSET MOUNTING SOFT CLOSING MASTER BLACK HINGE

REF.
HBSA12 (Recta)
HBSA22 (Acodada)
HBSA32 (Superacodada)

INCLUYE: EMBELLECEDOR CAZOLETA Y BRAZO

BASE AVIÓN MASTER BLACK CON REGULACIÓN EXCÉNTRICA
MASTER BLACK CLIP PLATE

Tablero 19 mm

REF.
HBSA41

BASE RECTA MASTER BLACK
MASTER BLACK CLIP PLATE - HORIZONTAL

Tablero 19 mm

REF.
HBSA44

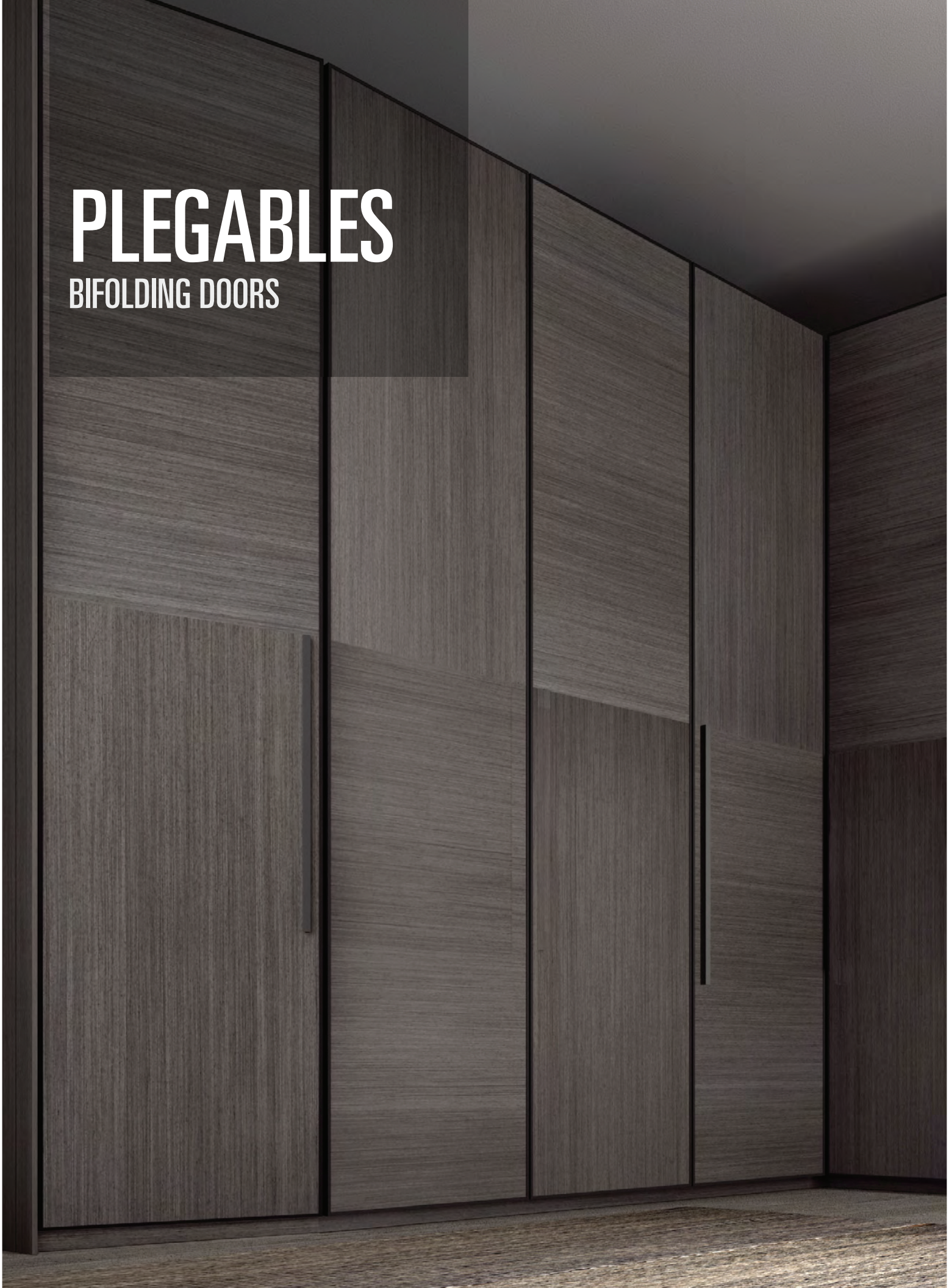

PLEGABLES

BIFOLDING DOORS

PLEGABLES

BIFOLDING DOORS

ADINOR

6m. Condiciones especiales de envío
6m. Special shipping conditions

GUIA SUPERIOR ALUMINIO

UPPER RAIL

Longitud / Lenght : ***6 m.***

REF.	LACADOS	COATED
PL112.L.B.6	Blanco	White
REF.	ANODIZADOS	ANODIZED
PL111.A.PM.6	Plata Mate	Natural Anod.

GUIA INFERIOR ALUMINIO

LOWER RAIL

Longitud / Lenght : ***6 m.***

REF.	LACADOS	COATED
PL122.L.B.6	Blanco	White
REF.	ANODIZADOS	ANODIZED
PL121.A.PM.6	Plata Mate	Natural Anod.

CARRO SUPERIOR

UPPER ROLLER

REF.
PL130

CARRO INFERIOR

BOTTON ROLLER

REVERSIBLE */ REVERSIBLE*

REF.
PL140

CONJUNTO 4 BISAGRAS PUERTA PLEGABLE + 8 CLIPS

SET OF 4 CLIP-ON CENTRE HINGES

REF.
PL160

FIJACION CARRO SUPERIOR CON REGULACIÓN

SUPPORT WITH HEIGHT-ADJUSTMENT CAPABILITY

REVERSIBLE */ REVERSIBLE*

REF.	DESCRIPCION	DESCRIPTION
PL153	Derecha /Izquierda	Right / Left

DISTANCIADOR PARA PLEGABLE CORREDERA

SPACER SPINDLE FOR SLIDING FOLDING DOOR

REF.
PL170

PLEGABLES KIT

BIFOLDING DOOR SET

ADINOR

KIT PARA 1 PUERTA PLEGABLE (2 HOJAS)

KIT FOR 1 FOLDING DOOR WITH 2 PANELS

***REVERSIBLE** / REVERSIBLE*

REF.	DESCRIPCION	DESCRIPTION
PL180	Derecha /Izquierda	Right / Left

KIT PARA 1 PUERTA PLEGABLE CORREDERA (2 HOJAS)

KIT FOR 1 SLIDING FOLDING DOOR WITH 2 PANELS

***REVERSIBLE** / REVERSIBLE*

REF.	DESCRIPCION	DESCRIPTION
PL185	Derecha /Izquierda	Right / Left

INSTRUCCIONES DE MONTAJE

ASSEMBLY INSTRUCTIONS

DESCÁRGATE LAS INSTRUCCIONES COMPLETAS EN:
www.adinor.info/instrucciones-de-montaje

DOWNLOAD THE COMPLETE ASSEMBLY INSTRUCTIONS
www.adinor.info/instrucciones-de-montaje

SISTEMAS MODULARES

MODULAR SYSTEMS

COLOMA 128

UNIX 147

DOMINÓ 155

ABP 163

SISTEMA STRUKTURA 165

SISTEMA COLOMA

COLOMA SYSTEM

ADINOR
2021

CONCEPTO FUNCIONAL

Este tipo de construcción permite crear espacios de gran amplitud visual pudiendo exponer los productos de una manera atractiva y sencilla.

Conjunto de paneles y baldas soportados mediante perfiles ocultos de aluminio atornillados a la pared.

Su diseño permite regular las baldas a la altura deseada gracias a la cremallera que incorporan los perfiles.

Las baldas a utilizar son de 30-40 mm de grosor y los paneles traseros pueden tener un espesor de 10 a 30 mm.

El ancho máximo recomendado por módulo es 1,30 m.

La altura máxima del perfil básico es 2,80 m.

El peso máximo recomendado por balda es 50 kg.

El grosor estándar del panel trasero es 10 mm.

SUMMARY

This system creates a model of visual spaciousness being able to display the products in an alternative and simple way.

A collection of panels and shelves supported by slotted aluminium profiles fixed to the wall that remain completely concealed and permit shelf regulation to the desired height.

The shelves thickness is 30-40 mm. and is intended for backing panel thickness from 10 to 30 mm.

The maximum recommended panel width is 1,30 m.

The basic profile maximum height is 2,80 m.

The maximum weight recommended per panel is 50 kg.

The back panel standard thickness is 10 mm.

COLOMA

ADINOR

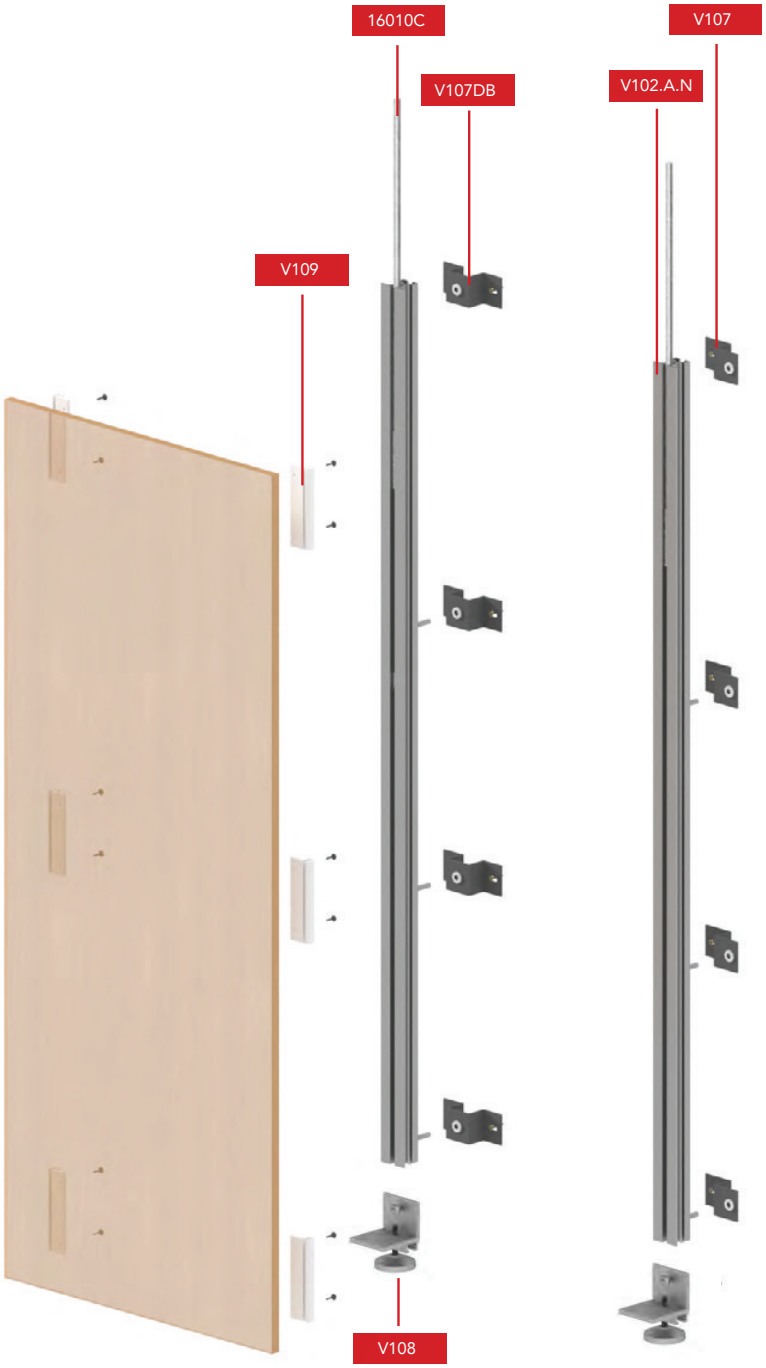

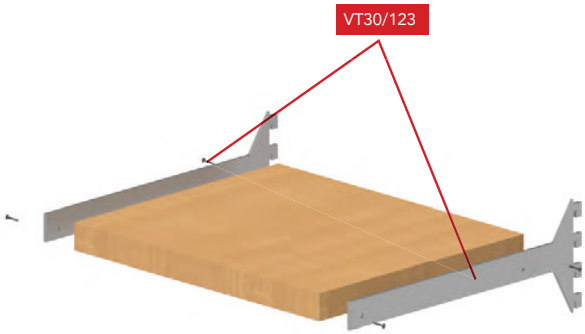

PERFIL BÁSICO V1

SLOTTED BASIC PROFILE

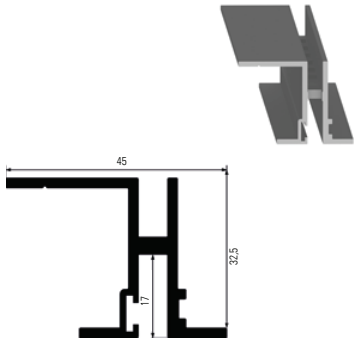

REF.
V100.A.N

*Longitud / Length : **2,8 m**.*

PERFIL BÁSICO V3

SLOTTED BASIC PROFILE

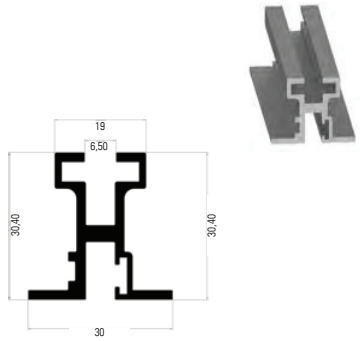

REF.
V102.A.N

*Longitud / Length : **2,8 m**.*

Corte profundidad balda / Depth shelf measure:

MODELO PERFIL SLOTTED PROFILE	Espesor panel trasero Backing pannel thinkness	Cartela 543 mm Shelf Bracket	Cartela 350 mm Shelf Bracket
V1	10 mm	543 mm	350 mm
	16 mm	537 mm	344 mm
	19 mm	534 mm	341 mm
V3	10 mm	548 mm	355 mm
	16 mm	542 mm	349 mm
	19 mm	539 mm	346 mm

NO VÁLIDO PARA: "CARTELAS PARA ATORNILLAR MODELO USA"

Corte anchura balda / Shelf width measure:

misma anchura que el panel trasero

Same width as backing pannel

COMPONENTES
COMPONENTS

SOPORTE FIJACIÓN PARED SIMPLE

SINGLE WALL FIXING ANGLE

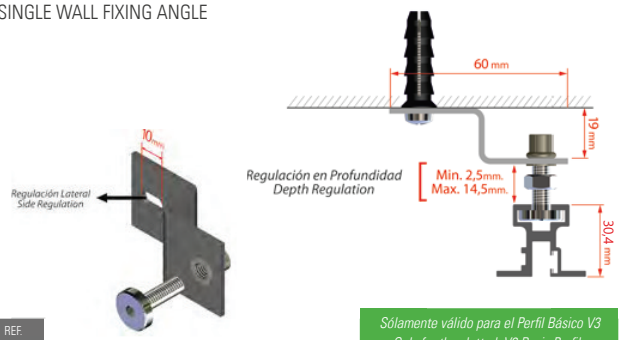

REF.
V107

Sólamente válido para el Perfil Básico V3
Only for the slotted, V3 Basic Profile

SOPORTE FIJACIÓN PARED DOBLE

DOUBLE WALL FIXING ANGLE

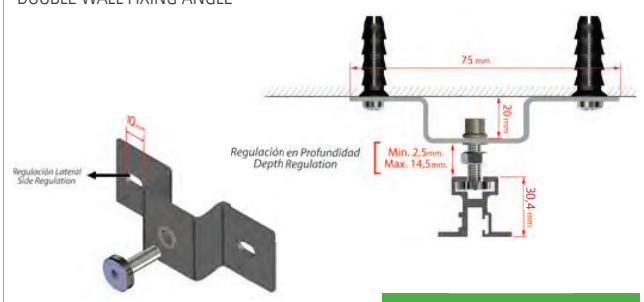

REF.
V107DB

Sólamente válido para el Perfil Básico, V3
Only for the slotted, V3 Basic Profile

PIE REGULABLE

ADJUSTABLE FEET

REF.
V108

Sólamente válido para el Perfil Básico, V3
Only for the slotted, V3 Basic Profile

CEPILLO 7x10 1P

7x10 BRUSH

*Bolsa / Plastic Bag : **2,8 m**.*

REF.	ACABADO / FINISHING
16010C.K.G	Gris / Grey
16010C.K.B	Blanco / White

CLIP PANELADO

PANEL FIXING PLASTIC PLATE

REF.
V109

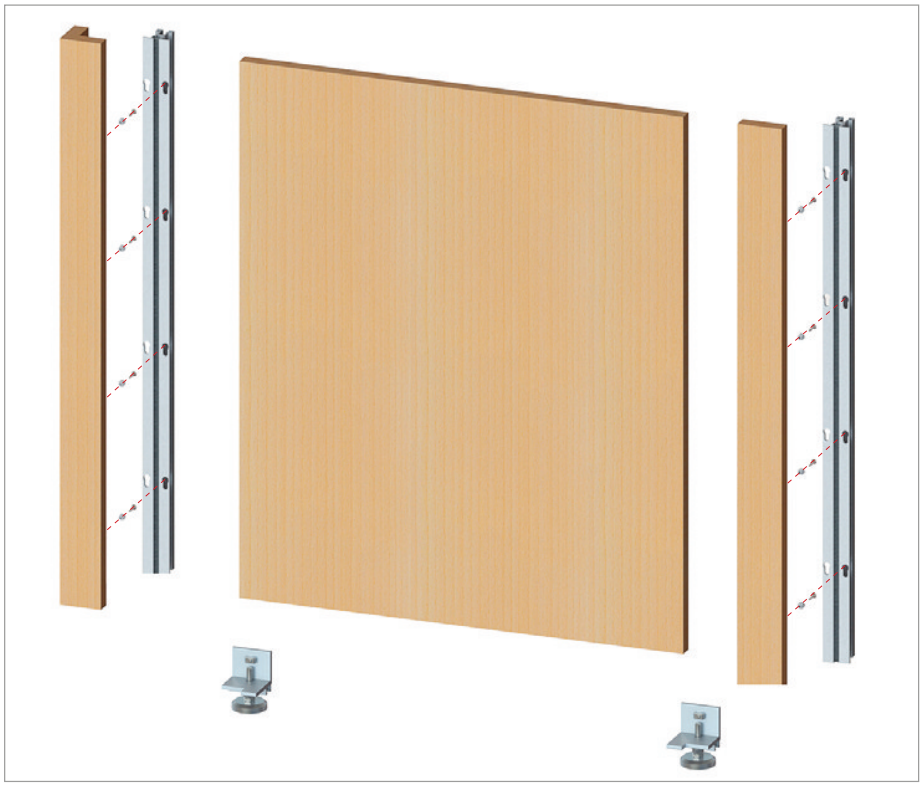

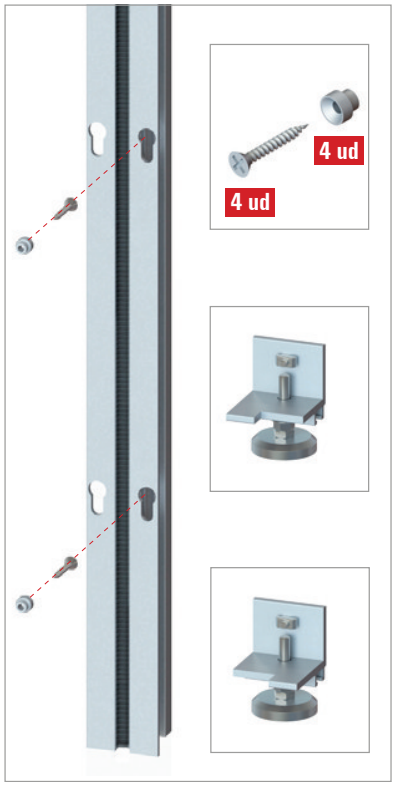

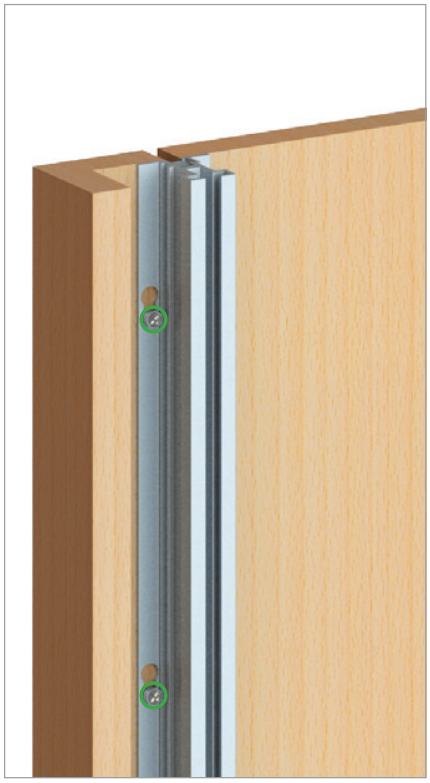

PERFIL BASICO V3 CON MECANIZADO BOCALLAVE + ANCLAJES CON TIRAFONDO

SLOTTED BASIC PROFILE

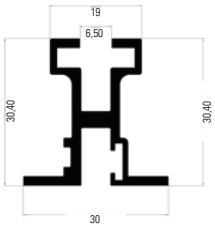

REF.
V103.A.N

*Longitud / Length : **2,8 m.***

COMPLEMENTOS
COMPLEMENTS

PIE REGULABLE LADO IZQUIERDO
LEFT SWIVELING FOOT

REF.
V108.FIZ

Sólamente válido para el Perfil Básico, V3
Only for the slotted, V3 Basic Profile

PIE REGULABLE DERECHO
RIGHT SWIVELING FOOT

REF.
V108.FDCH

Sólamente válido para el Perfil Básico, V3
Only for the slotted, V3 Basic Profile

CARTELAS PARA ATORNILLAR
BRACKETS FOR SCREWS

CARTELA BALDA BAJA 30x543mm. PARA TORNILLOS DER. + IZQ.
RIGHT AND LEFT 30x543mm. LOWER SHELF BRACKET FOR SCREWS

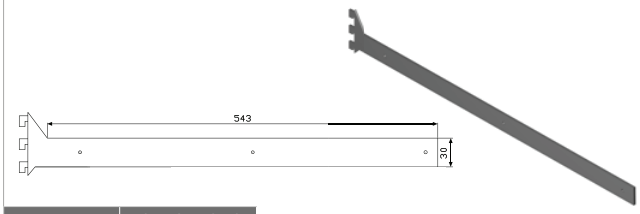

REF.	ACABADO / FINISHING
VT30/117	Gris / Grey
VT30/117.MK	Moka

CARTELA BALDA INTERMEDIA 30x543mm. PARA TORNILLOS DER.+ IZQ.
RIGHT AND LEFT 30x543mm. MIDDLE SHELF BRACKET FOR SCREWS

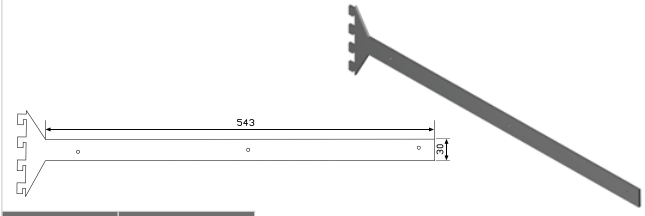

REF.	ACABADO / FINISHING
VT30/123	Gris / Grey
VT30/123.MK	Moka

CARTELA BALDA CAJONERA 30x543mm. PARA TORNILLOS DER. + IZQ.
RIGHT AND LEFT 30x543mm. DRAWER SHELF BRACKET FOR SCREWS

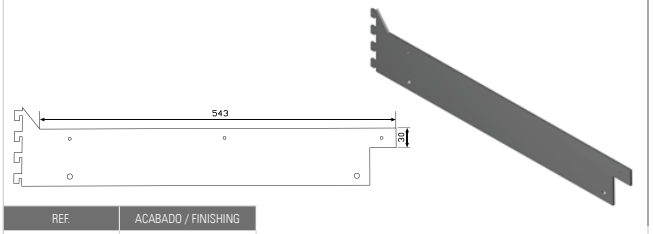

REF.	ACABADO / FINISHING
VT30/137	Gris / Grey
VT30/137.MK	Moka

CARTELA BALDA INTERMEDIA 30x350mm. PARA TORNILLOS DER.+ IZQ.
RIGHT AND LEFT 30x350mm. MIDDLE SHELF BRACKET FOR SCREWS

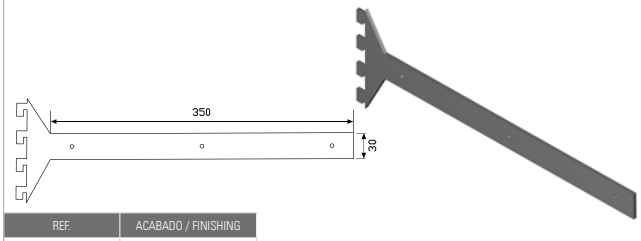

REF.	ACABADO / FINISHING
VT30/122	Gris / Grey
VT30/122.MK	Moka

CARTELA ZAPATERO DER. + IZQ.
RIGHT AND LEFT SHOE RACK BRACKET SET

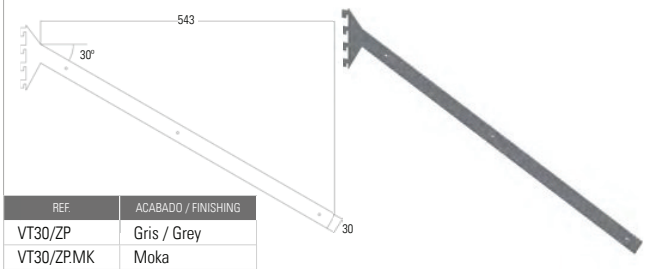

REF.	ACABADO / FINISHING
VT30/ZP	Gris / Grey
VT30/ZP.MK	Moka

CARTELA CAJONERA OCULTA DER. + IZQ.
RIGHT AND LEFT CONCEALED DRAWER BRACKET SET

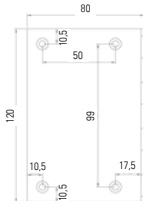

Panel trasero 10mm
10mm Backing panel

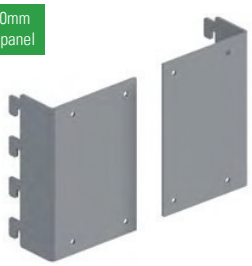

REF.	ACABADO / FINISHING
VT137	Gris / Grey

CARTELAS PARA BALDAS CON MECANIZADO (CLOC)

BRACKETS FOR CLOC MECHANIZED SHELFS

CARTELA BALDA BAJA 40x543mm.

40x543mm. LOWER SHELF BRACKET

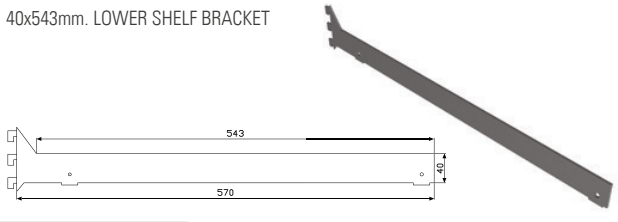

REF.
V111 *(derecha / right)*
V112 *(izquierda / left)*
V113 *(central / center)*

CARTELA BALDA INTERMEDIA 40x543mm.

40x543mm. MIDDLE SHELF BRACKET

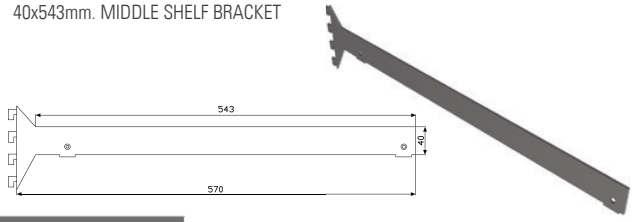

REF.
V121 *(derecha / right)*
V122 *(izquierda / left)*
V123 *(central / center)*

CARTELA BALDA CAJONERA 40x543mm.

40x543mm. DRAWER SHELF BRACKET

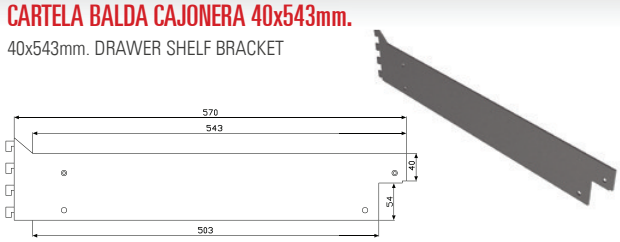

REF.
V131 *(derecha / right)*
V132 *(izquierda / left)*
V133 *(central / center)*

CARTELA BALDA BAJA 30x543mm.

30x543mm. LOWER SHELF BRACKET

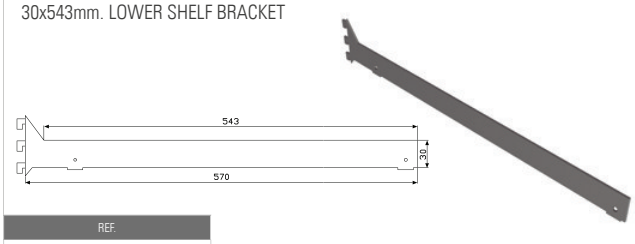

REF.
V30/114 *(derecha / right)*
V30/115 *(izquierda / left)*
V30/116 *(central / center)*

CARTELA BALDA INTERMEDIA 30x543mm.

30 x 543mm. MIDLE SHELF BRACKET

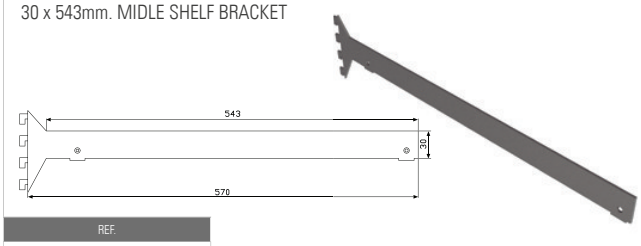

REF.
V30/124 *(derecha / right)*
V30/125 *(izquierda / left)*
V30/126 *(central / center)*

CARTELA BALDA CAJONERA 30x543mm.

30x543mm. DRAWER SHELF BRACKET

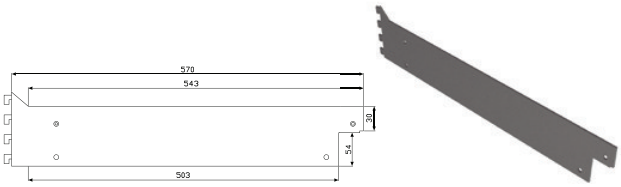

REF.
V30/134 *(derecha / right)*
V30/135 *(izquierda / left)*
V30/136 *(central / center)*

CARTELA BALDA INTERMEDIA 40x350mm.

40x350mm. MIDDLE SHELF BRACKET

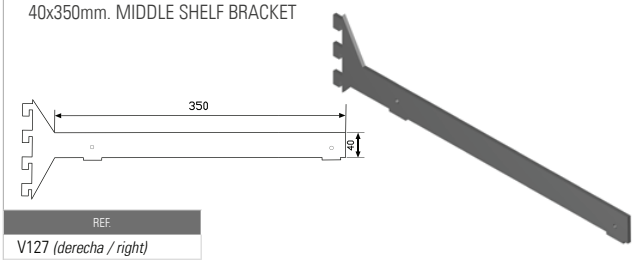

REF.
V127 *(derecha / right)*
V128 *(izquierda / left)*
V129 *(central / center)*

CARTELA BALDA INTERMEDIA 30x350mm.

30x350mm. MIDDLE SHELF BRACKET

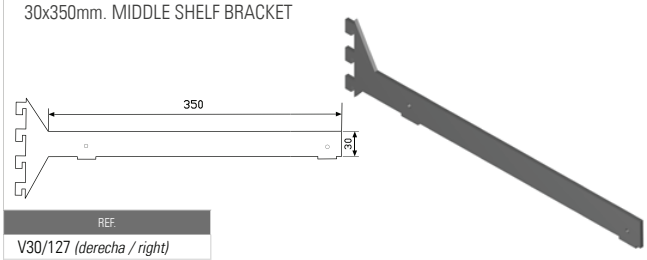

REF.
V30/127 *(derecha / right)*
V30/128 *(izquierda / left)*
V30/129 *(central / center)*

HERRAJE CARTELA BALDA SIMPLE

SINGLE SHELF MOUNTING ACCESSORIES

REF.
V140

x2 x2 x2 x2

HERRAJE CARTELA BALDA DOBLE

DOUBLE SHELF MOUNTING ACCESSORIES

REF.
V150

x4 x2 x4 x2

HERRAJE CARTELA CAJONERA SIMPLE
SINGLE DRAWER MOUNTING ACCESSORIES

REF.						
V160	x2	x2	x2	x2	x2	x2

HERRAJE CARTELA CAJONERA DOBLE
DOUBLE DRAWER MOUNTING ACCESSORIES

REF.						
V170	x4	x2	x4	x2	x2	x4

CARTELAS PARA VIDRIO
BRACKETS FOR GLASS

CARTELA VIDRIO IZQUIERDA + DERECHA
RIGHT AND LEFT GLASS SHELF BRACKET SET

Panel trasero 10mm
10mm Backing panel

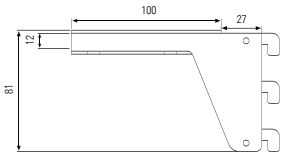

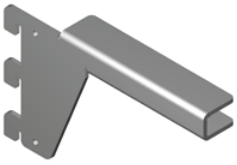

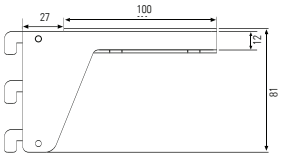

REF.	ACABADO/FINISHING
V110C.IZ.DCH	Gris / Grey

Para vidrio de 4 a 10mm.
For glass up to 10mm.

CARTELA VIDRIO IZQUIERDA + DERECHA
RIGHT AND LEFT GLASS SHELF BRACKET SET

Panel trasero 10mm
10mm Backing panel

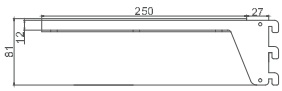

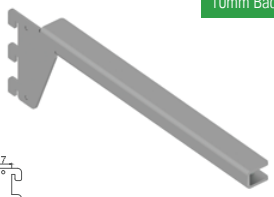

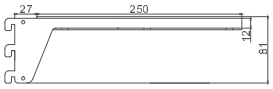

REF.	ACABADO / FINISHING
V110C.IZ.DCH.25	Gris / Grey

Para vidrio de 4 a 10mm.
For glass up to 10mm.

PLANTILLA MONTAJE COLOMA
COLOMA ASSEMBLY TEMPLATE

PLANTILLA MONTAJE COLOMA
COLOMA ASSEMBLY TEMPLATE

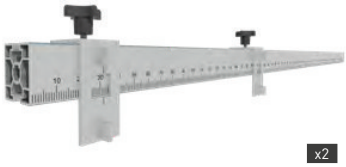

x2

REF.
V180

DESCÁRGATE LAS INSTRUCCIONES COMPLETAS EN:
www.adinor.info/instrucciones-de-montaje
(VIDEO PLANTILLA COLOMA)

DOWNLOAD THE COMPLETE ASSEMBLY INSTRUCTIONS
www.adinor.info/instrucciones-de-montaje
(COLOMA VIDEO TEMPLATE)

CARTELAS PARA ATORNILLAR (modelo USA)

BRACKETS FOR SCREWS (USA model)

CARTELA BALDA BAJA 38,1 mm (1 1/2") x 305 mm (12")

38,1mm (1 1/2") x 305mm (12") LOWER SHELF BRACKET

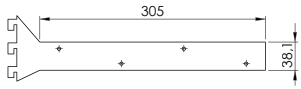

ACABADOS	FINISHES	REF.
Gris	*Grey*	*HVT11/2.B.12.G*
Moka	*Moka*	*HVT11/2.B.12.M*

CARTELA BALDA BAJA 38,1 mm (1 1/2") x 356 mm (14")

38,1mm (1 1/2) x 356mm (14"). LOWER SHELF BRACKET

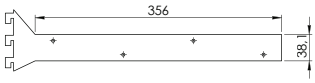

ACABADOS	FINISHES	REF.
Gris	*Grey*	*HVT11/2.B.14.G*
Moka	*Moka*	*HVT11/2.B.14.M*

CARTELA BALDA BAJA 38,1 mm (1 1/2") x 457 mm (18")

38,1mm (1 1/2) x 457mm (18") LOWER SHELF BRACKET

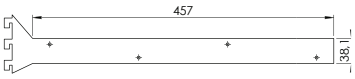

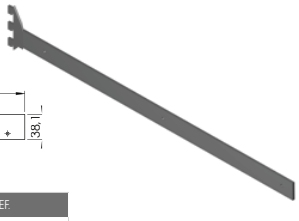

ACABADOS	FINISHES	REF.
Gris	*Grey*	*HVT11/2.B.18.G*
Moka	*Moka*	*HVT11/2.B.18.M*

CARTELA BALDA BAJA 38,1 mm (1 1/2") x 559 mm (22").

38,1 mm (1 1/2") x 559 mm (22"). LOWER SHELF BRACKET

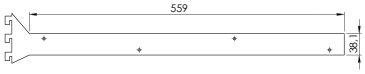

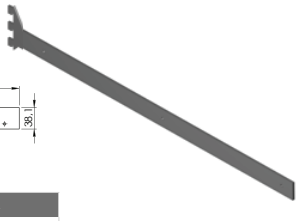

ACABADOS	FINISHES	REF.
Gris	*Grey*	*HVT11/2.B.22.G*
Moka	*Moka*	*HVT11/2.B.22.M*

CARTELA BALDA BAJA 28,5 mm (1 1/8") x 305 mm (12")

28,5 mm (1 1/8") x 305 mm (12"). LOWER SHELF BRACKET

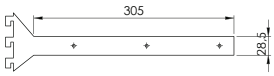

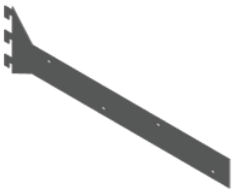

ACABADOS	FINISHES	REF.
Gris	*Grey*	*HVT11/8.B.12.G*
Moka	*Moka*	*HVT11/8.12.M*

CARTELA BALDA BAJA 28,5 mm (1 1/8") x 356 mm (14")

28,5 mm (1 1/8") x 356 mm (14") LOWER SHELF BRACKET

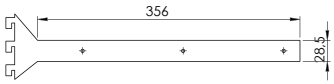

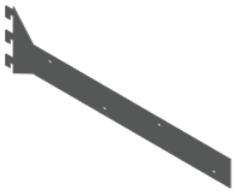

ACABADOS	FINISHES	REF.
Gris	*Grey*	*HVT11/8.B.14.G*
Moka	*Moka*	*HVT11/8.B.14.M*

CARTELA BALDA BAJA 28,5 mm (1 1/8") x 457 mm (18")

28,5 mm (1 1/8") x 457 mm (18") LOWER SHELF BRACKET

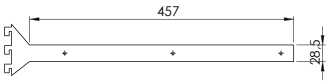

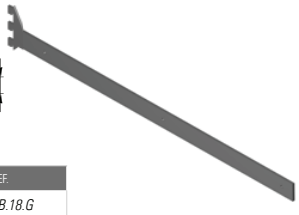

ACABADOS	FINISHES	REF.
Gris	*Grey*	*HVT11/8.B.18.G*
Moka	*Moka*	*HVT11/8.B.18.M*

CARTELA BALDA BAJA 28,5 mm (1 1/8") x 559 mm (22")

28,5 mm (1 1/8") x 559 mm (22") LOWER SHELF BRACKET

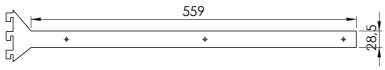

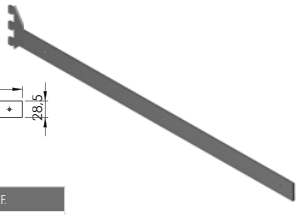

ACABADOS	FINISHES	REF.
Gris	*Grey*	*HVT11/8.B.22.G*
Moka	*Moka*	*HVT11/8.B.22.M*

CARTELA BALDA INTERMEDIA 38,1 mm (1 1/2") x 305 mm (12")

38,1 mm (1 1/2") x 305 mm (12") MIDDLE SHELF BRACKET

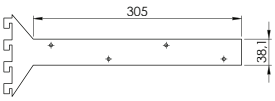

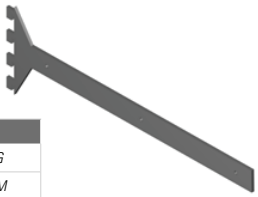

ACABADOS	FINISHES	REF.
Gris	*Grey*	*HVT11/2.I.12.G*
Moka	*Moka*	*HVT11/2.I.12.M*

CARTELA BALDA INTERMEDIA 38,1 mm (1 1/2") x 356 mm (14")

38,1 mm (1 1/2") x 356 mm (14") MIDDLE SHELF BRACKET

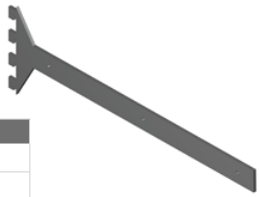

ACABADOS	FINISHES	REF.
Gris	*Grey*	*HVT11/2.I.14.G*
Moka	*Moka*	*HVT11/2.I.14.M*

CARTELA BALDA INTERMEDIA 38,1 mm (1 1/2") x 457 mm (18")

38,1 mm (1 1/2") x 457 mm (18") MIDDLE SHELF BRACKET

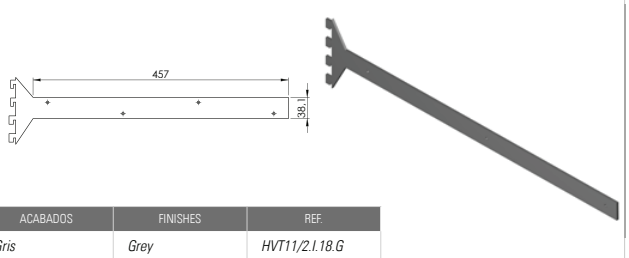

ACABADOS	FINISHES	REF.
Gris	Grey	HVT11/2.I.18.G
Moka	Moka	HVT11/2.I.18.M

CARTELA BALDA INTERMEDIA 38,1 mm (1 1/2") x 559 mm (22")

38,1 mm (1 1/2") x 559 mm (22") MIDDLE SHELF BRACKET

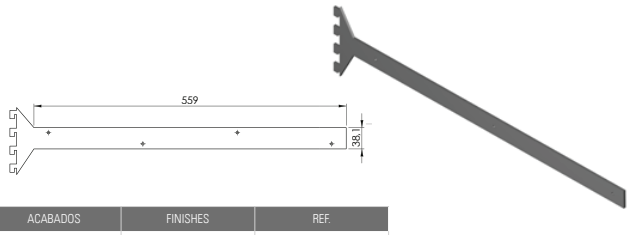

ACABADOS	FINISHES	REF.
Gris	Grey	HVT11/2.I.22.G
Moka	Moka	HVT11/2.I.22.M

CARTELA BALDA INTERMEDIA 28,5 mm (1 1/8") x 305 mm (12")

28,5 mm (1 1/8") x 305 mm (12") MIDDLE SHELF BRACKET

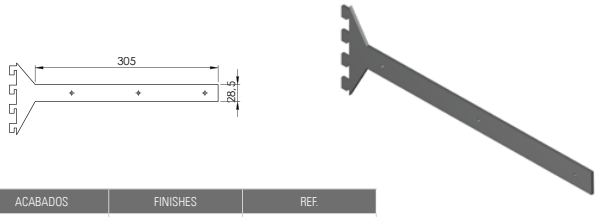

ACABADOS	FINISHES	REF.
Gris	Grey	HVT11/8.I.12.G
Moka	Moka	HVT11/8.I.12.M

CARTELA BALDA INTERMEDIA 28,5 mm (1 1/8") x 356 mm (14")

28,5 mm (1 1/8") x 356 mm (14") MIDDLE SHELF BRACKET

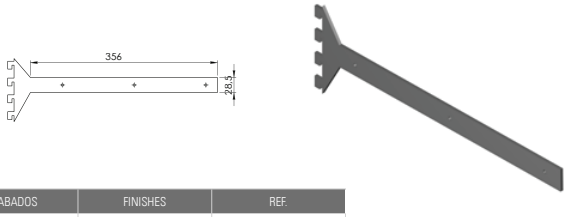

ACABADOS	FINISHES	REF.
Gris	Grey	HVT11/8.I.14.G
Moka	Moka	HVT11/8.I.14.M

CARTELA BALDA INTERMEDIA 28,5 mm (1 1/8") x 457 mm (18")

28,5 mm (1 1/8") x 457 mm (18"). MIDDLE SHELF BRACKET

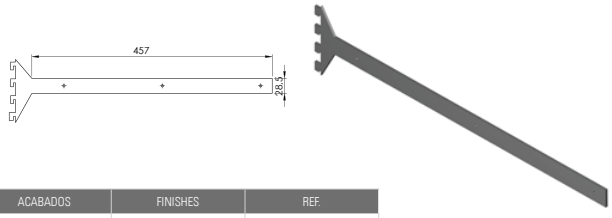

ACABADOS	FINISHES	REF.
Gris	Grey	HVT11/8.I.18.G
Moka	Moka	HVT11/8.I.18.M

CARTELA BALDA INTERMEDIA 28,5 mm (1 1/8") x 559 mm (22")

28,5 mm (1 1/8") x 559 mm (22"). MIDDLE SHELF BRACKET

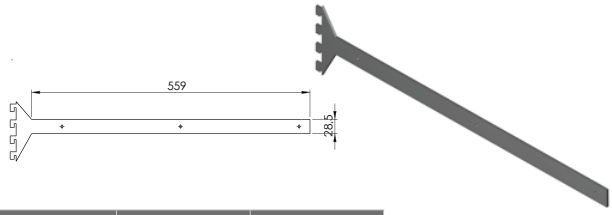

ACABADOS	FINISHES	REF.
Gris	Grey	HVT11/8.I.22.G
Moka	Moka	HVT11/8.I.22.M

CARTELA BALDA CAJONERA 38,1 mm (1 1/2") x 305 mm (12")

38,1 mm (1 1/2") x 305 mm (12"). DRAWER SHELF BRACKET

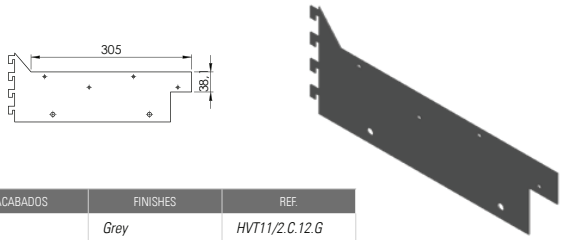

ACABADOS	FINISHES	REF.
Gris	Grey	HVT11/2.C.12.G
Moka	Moka	HVT11/2.C.12.M

CARTELA BALDA CAJONERA 38,1 mm (1 1/2") x 356 mm (14")

38,1 mm (1 1/2") x 356 mm (14").DRAWER SHELF BRACKET

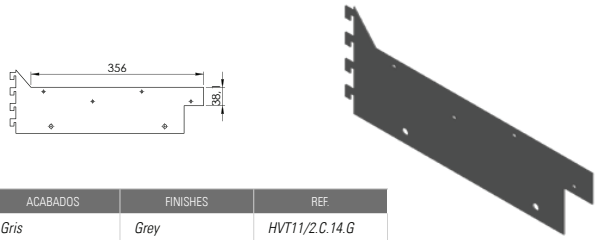

ACABADOS	FINISHES	REF.
Gris	Grey	HVT11/2.C.14.G
Moka	Moka	HVT11/2.C.14.M

CARTELA BALDA CAJONERA 38,1 mm (1 1/2") x 457 mm (18")

38,1 mm (1 1/2") x 457 mm (18"). DRAWER SHELF BRACKET

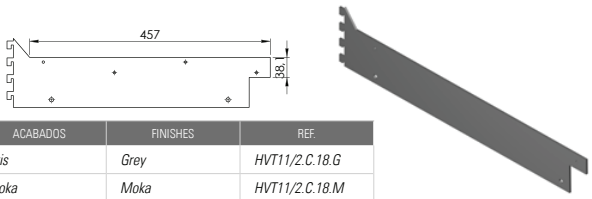

ACABADOS	FINISHES	REF.
Gris	Grey	HVT11/2.C.18.G
Moka	Moka	HVT11/2.C.18.M

CARTELA BALDA CAJONERA 38,1 mm (1 1/2") x 559 mm (22")

38,1 mm (1 1/2") x 559 mm (22"). DRAWER SHELF BRACKET

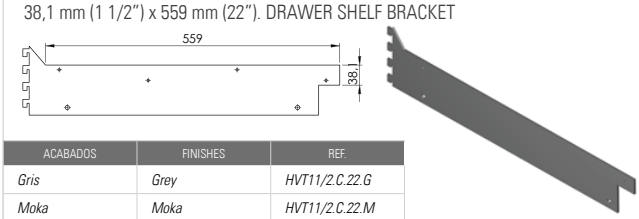

ACABADOS	FINISHES	REF.
Gris	Grey	HVT11/2.C.22.G
Moka	Moka	HVT11/2.C.22.M

CARTELA BALDA CAJONERA 28,5 mm (1 1/8") x 305 mm (12")

28,5 mm (1 1/8") x 305 mm (12") DRAWER SHELF BRACKET

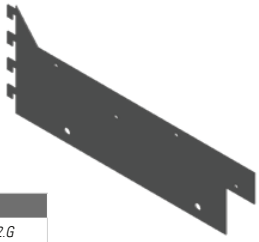

ACABADOS	FINISHES	REF.
Gris	*Grey*	*HVT11/8.C.12.G*
Moka	*Moka*	*HVT11/8.C.12.M*

CARTELA BALDA CAJONERA 28,5 mm (1 1/8") x 356 mm (14")

28,5 mm (1 1/8") x 356 mm (14") DRAWER SHELF BRACKET

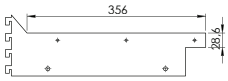

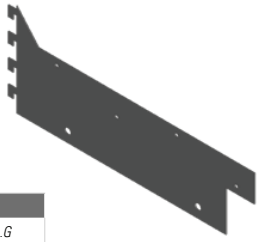

ACABADOS	FINISHES	REF.
Gris	*Grey*	*HVT11/8.C.14.G*
Moka	*Moka*	*HVT11/8.C.14.M*

CARTELA BALDA CAJONERA 28,5 mm (1 1/8") x 457 mm (18")

28,5 mm (1 1/8") x 457 mm (18") DRAWER SHELF BRACKET

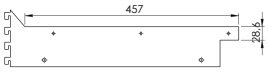

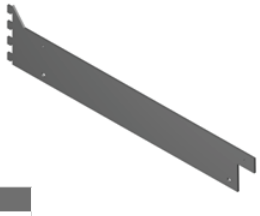

ACABADOS	FINISHES	REF.
Gris	*Grey*	*HVT11/8.C.18.G*
Moka	*Moka*	*HVT11/8.C.18.M*

CARTELA BALDA CAJONERA 28,5 mm (1 1/8") x 559 mm (22")

28,5 mm (1 1/8") x 559 mm (22") DRAWER SHELF BRACKET

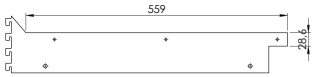

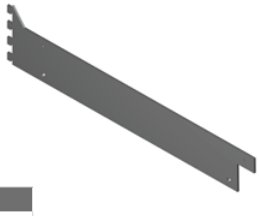

ACABADOS	FINISHES	REF.
Gris	*Grey*	*HVT11/8.C.22.G*
Moka	*Moka*	*HVT11/8.C.22.M*

CARTELA VIDRIO IZQUIERDA + DERECHA

RIGHT AND LEFT GLASS SHELF BRACKET SET

Panel trasero 19mm
19mm Backing panel

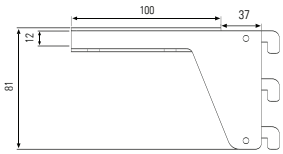

REF.	ACABADO/FINISHING
HVT110KIT.CV.G	Gris / Grey

CARTELA CAJONERA OCULTA DER. + IZQ.

RIGHT AND LEFT CONCEALED DRAWER BRACKET SET

Panel trasero 19mm
19mm Backing panel

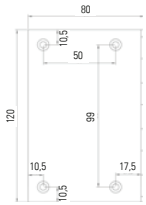

REF.	ACABADO / FINISHING
HVT.CO.G	Gris / Grey
HVT.CO.M	Moka/Moka

CARTELA BALDA INCLINADA 38,1 mm (1 1/2") x 356 mm (14")

38,1 mm (1 1/2") x 356 mm (14").30º SHELF BRACKET

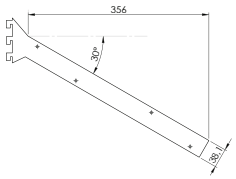

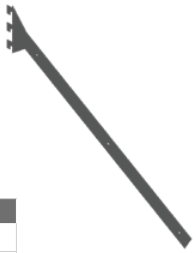

ACABADOS	FINISHES	REF.
Gris	*Grey*	*HVT11/2.Z.14.G*
Moka	*Moka*	*HVT11/2.Z.14.M*

CARTELA BALDA INCLINADA 38,1 mm (1 1/2") x 457 mm (18")

38,1 mm (1 1/2") x 457 mm (18"). 30º SHELF BRACKET

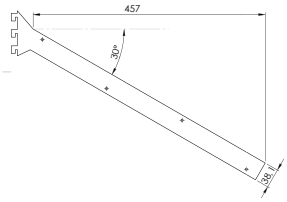

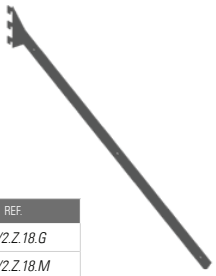

ACABADOS	FINISHES	REF.
Gris	*Grey*	*HVT11/2.Z.18.G*
Moka	*Moka*	*HVT11/2.Z.18.M*

CARTELA BALDA INCLINADA 28,5 mm (1 1/8") x 356 mm (14")

28,5 mm (1 1/8") x 356 mm (14") 30º SHELF BRACKET

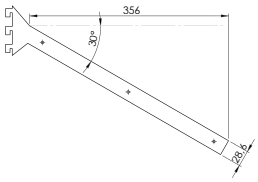

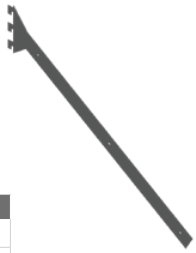

ACABADOS	FINISHES	REF.
Gris	*Grey*	*HVT11/8.Z.14.G*
Moka	*Moka*	*HVT11/8.Z.14.M*

CARTELA BALDA INCLINADA 28,5 mm (1 1/8") x 457 mm (18")

28,5 mm (1 1/8") x 457 mm (18") 30º SHELF BRACKET

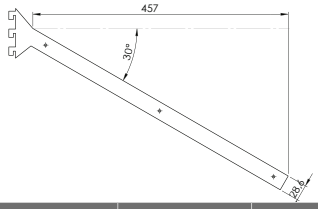

ACABADOS	FINISHES	REF.
Gris	*Grey*	*HVT11/8.ZP.18.G*
Moka	*Moka*	*HVT11/8.ZP.18.M*

COLOMA

INSTRUCCIONES DE MONTAJE

ASSEMBLY INSTRUCTIONS

ADINOR

ESCANÉALO!
SCAN IT!

VIDEO INSTRUCCIONES DE MONTAJE
ASSEMBLY INSTRUCTIONS VIDEO

DESCÁRGATE LAS INSTRUCCIONES COMPLETAS EN:
www.adinor.info/instrucciones-de-montaje
(VIDEO SISTEMA COLOMA)
DOWNLOAD THE COMPLETE INSTRUCTIONS

MONTAJE SISTEMA SIN MECANIZADO
NONE MECHANIZED SYSTEM ASSEMBLY

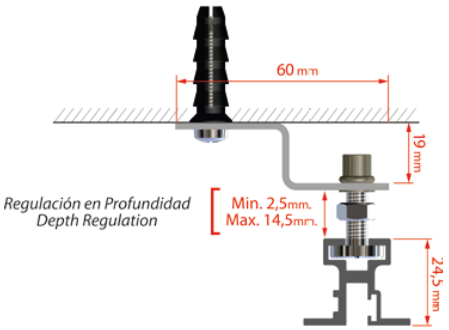

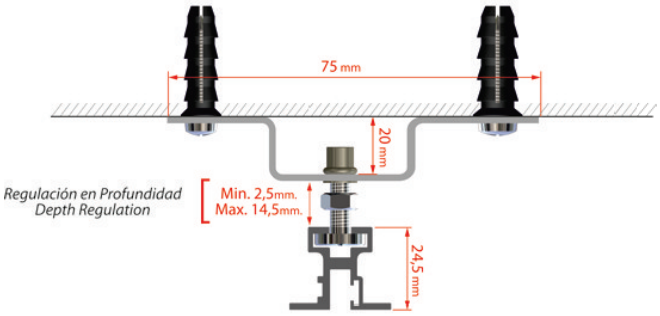

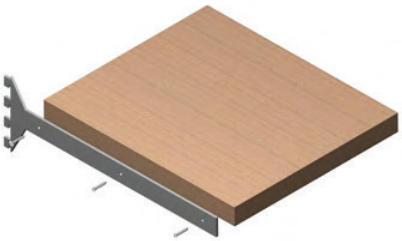

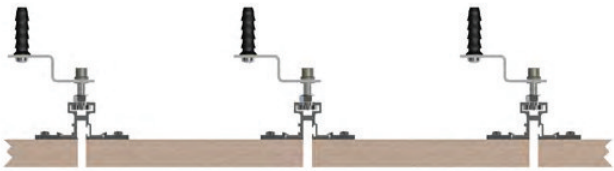

MECANIZADO PANEL TRASERO
BACKING PANEL ASSEMBLY

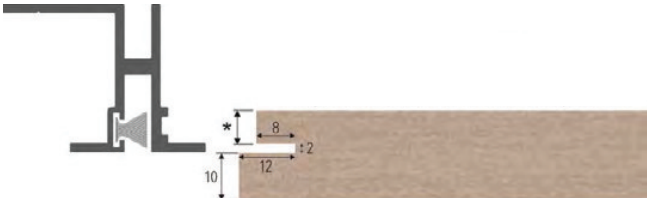

*Según grosor panel

Depends on the panel thickness

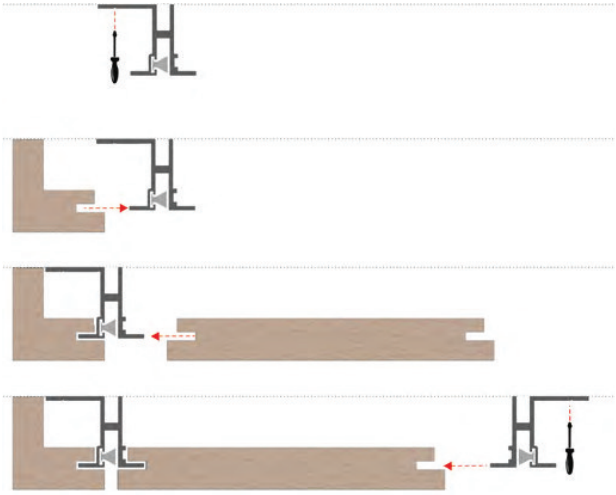

MECANIZADO BALDAS
SHELF ASSEMBLY

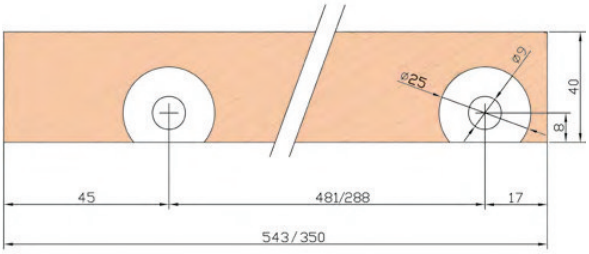

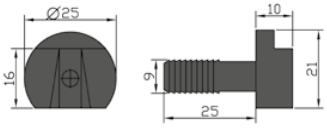

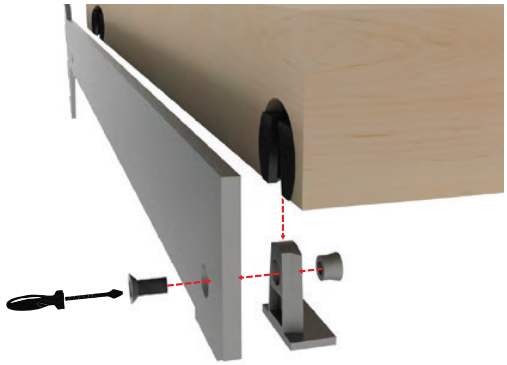

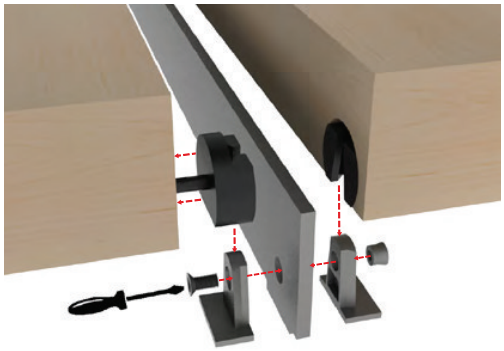

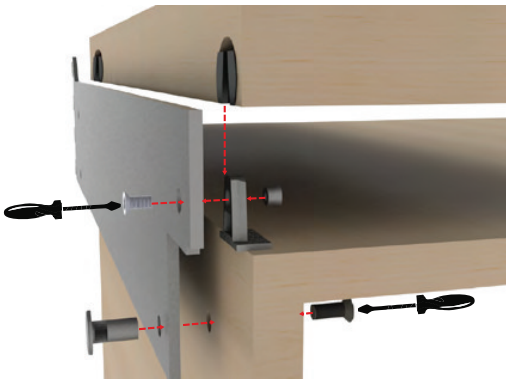

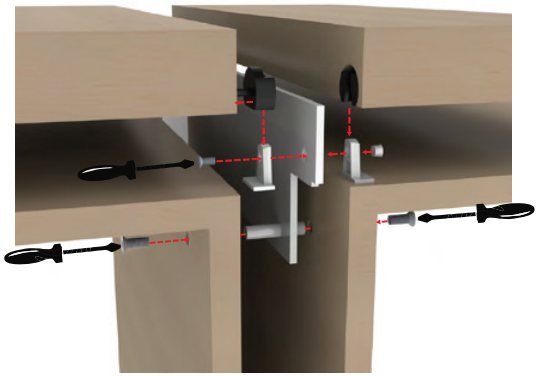

SISTEMA UNIX

UNIX SYSTEM

CONCEPTO FUNCIONAL

De gran versatilidad, permite dos tipos de construcciones: *Suelo-Techo* ó *Suelo-Pared*

A diferencia de los diseños tradicionales de módulos con costados de madera, este sistema permite una visión global de todos los artículos que se expongan.

La perfilería vertical de aluminio tiene el canal longitudinal en la cara trasera, las tuercas quedan ocultas a la vista y los soportes de la balda poco visibles. Las baldas pueden ser reguladas a la altura deseada.

Las cartelas permiten utilizar baldas para madera o vidrio, pudiendo inclinarse hasta 38º.

Este sistema nos permite recubrir el perfil con los mismos acabados que las baldas creando una integración total entre ambos.

SUMMARY

This system has a great versatility.It permits two types of assembly:
From floor to ceiling or *From floor to wall*

There is a difference with traditional designs, which are manufactured with wooden sides, Unix allows a quick overall view of all the exposed articles.

The vertical aluminium profile has a longitudinal slot on the rear face, the nuts are hidden from view and the shelf supports are barely visible. The shelfs can be fixed at any height.

The shelf´s brackets allow the use of wooden or glassy material and are able to lean 38º.

This system allows wrapping the profile with the same finishings as the shelfs making a complete integration on both elements.

UNIX

ADINOR

UNIX

VERTICAL UNIX

UNIX VERTICAL PROFILE

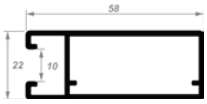

ACABADOS	FINISHINGS	*Longitud / Lenght : **2,7 m**.*
LACADOS	COATED	REF.
Blanco Mate Ral 9010	Mat White	5488.L.BM
Negro Mate Ral 9011	Mat Black	5488.L.NM
Antracita	Anthracite	5488.L.ANT
ANODIZADOS	ANODIZED	REF.
Plata Mate	Natural Anodized	5488.A.PM
MELAMINA	MELAMINE	REF.
Roble RO 444	Oak	5488.M.RBRO
Textil Coral	Textil	5488.M.TXCO
Sapely D2517	Sapely	5488.M.SPD
Haya Vapor. 428	Steam Beech	5488.M.YV
Blanco Rebarnizable	White	5488.M.MR
MADERA	NATURAL WOOD	REF.
Roble Francés	Oak	5488.C.RB
Sapely	Sapely	5488.C.SP
Cerezo	Cherry Tree	5488.C.CZ
Pino	Pine	5488.C.PN
Haya Blanca	Beech Tree	5488.C.Y
VINILO	VINYL	REF.
Blanco RAL 9003	Blanco RAL 9003	5488.V.9003

COMPONENTES
COMPONENTS

SUPLEMENTO PIE
FIXING NAIL FOR ADJUSTABLE FEET

REF.
5565

PIE REGULABLE + UNIÓN PERFIL UNIX
ADJUSTABLE FEET

REF.
5477.L.CM *(cromo mate)*

CONECTOR ANGULO RECTO UNIX
UNIX CONNECTION ANGLE

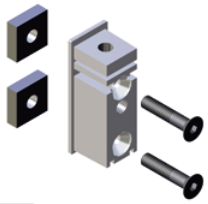

REF.
5466.L.CM *(cromo mate)*

SOPORTE FIJACIÓN PARED SISTEMA UNIX
UNIX WALL FIXING PLATE

REF.	
5455.L.CM *(cromo mate)*	**NO INCLUYE** / NO INCLUDED Tornillo / Screw

SOPORTE BALDA PARA MADERA UNIX
SHELF SUPPORT

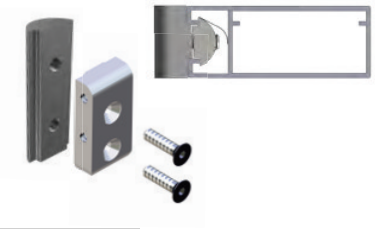

REF.
5444.L.CM *(cromo mate)*

CARTELA PARA VIDRIO
GLASS PANEL BRACKET

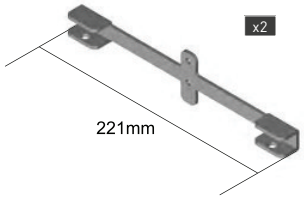

REF.	
5434.2.L.PM	**INCLUYE** / INCLUDED +2 Tornillos / Screws

CARTELA ALUMINIO PARA MADERA INCL38º
ALUMINIUM WOOD PANEL BRACKET 38º

Inclinable 38º
38º Tiltable

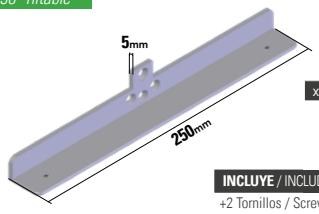

INCLUYE / INCLUDED
+2 Tornillos / Screws

ACABADOS	FINISHINGS	REF.
Blanco Mate	Mat White	5433.2.L.BM
Negro Mate	Mat Black	5433.2.L.NM
Plata Mate	Natural Anodized	5433.2.L.PM

CONJUNTO SOPORTE LATERAL RECTANGULAR
RECTANGULAR LATERAL SUPORT

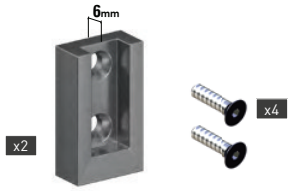

ACABADOS	FINISHINGS	REF.
Blanco Mate	Mat White	51954BM
Negro Mate	Mat Black	51954NM
Plata Mate	Natural Anodized	51954PM
Moka	Moka	51954MK
Antracita	Anthracite	51954ANT

INSTRUCCIONES DE MONTAJE
ASSEMBLY INSTRUCTIONS

DESCÁRGATE LAS INSTRUCCIONES COMPLETAS EN:
www.adinor.info/instrucciones-de-montaje
(Instrucciones montaje SISTEMA UNIX)

DOWNLOAD THE COMPLETE ASSEMBLY INSTRUCTIONS
www.adinor.info/instrucciones-de-montaje

UNIX

KITS

SETS

ADINOR

KIT SUELO-TECHO
FLOOR-CEILING SET

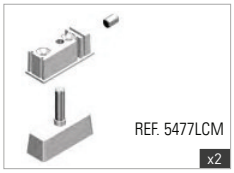

KIT SUELO-PARED
FLOOR-WALL SET

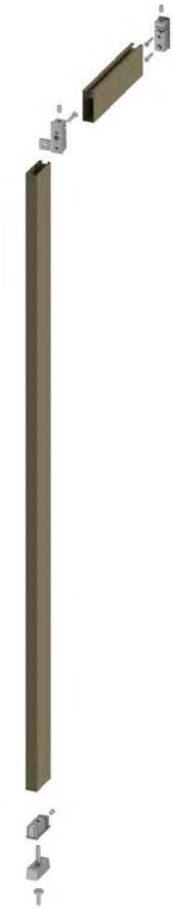

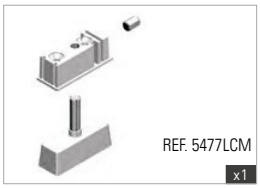

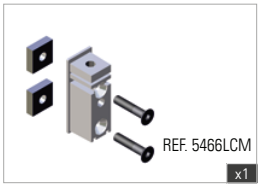

ACABADOS	FINISHINGS		
LACADOS	COATED	REF.	REF.
Blanco Mate Ral 9010	Mat White	5910.L.BM	5920.L.BM
Negro Mate Ral 9011	Mat Black	5910.L.NM	5920.L.NM
Antracita	Anthracite	5910.L.ANT	5920.L.ANT
ANODIZADOS	ANODIZED	REF.	REF.
Plata Mate	Natural Anodized	5910.A.PM	5920.A.PM
MELAMINA	MELAMINE	REF.	REF.
Roble RO 444	Oak	5910.M.RBRO	5920.M.RBRO
Textil Coral	Textil	5910.M.TXCO	5920.M.TXCO
Sapely D2517	Sapely	5910.M.SPD	5920.M.SPD
Haya Vapor. 428	Steam Beech	5910.M.YV	5920.M.YV
Blanco Rebarnizable	White	5910.M.MR	5920.M.MR
MADERA	NATURAL WOOD	REF.	REF.
Roble Francés	Oak	5910.C.RB	5920.C.RB
Sapely	Sapely	5910.C.SP	5920.C.SP
Cerezo	Cherry Tree	5910.C.CZ	5920.C.CZ
Pino	Pine	5910.C.PN	5920.C.PN
Haya Blanca	Beech Tree	5910.C.Y	5920.C.Y
VINILO	VINYL	REF.	REF.
Blanco RAL 9003	Blanco RAL 9003	5910.V.9003	5920.V.9003

SISTEMA DOMINÓ

DOMINÓ SYSTEM

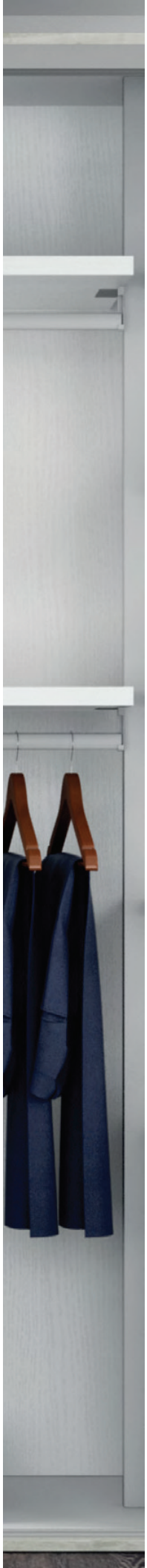

CONCEPTO FUNCIONAL

De gran versatilidad, permite dos tipos de construcciones:
Suelo-Techo ó *Suelo-Pared*

A diferencia de los diseños tradicionales de módulos con costados de madera, este sistema permite una visión global de todos los artículos que se expongan.

Gracias a la perfileria de aluminio con canal lateral y a las tuercas cabeza martillo, las baldas pueden ser reguladas a la altura deseada.

Las cartelas permiten utilizar baldas para madera o vidrio, pudiendo inclinarse hasta 38º.

SUMMARY

This system has a great versatility.It permits two types of assembly:
From floor to ceiling or *From floor to wall*

There is a difference with traditional designs, which are manufactured with wooden sides, Domino allows a quick overall view of all the exposed articles.

Thanks to the aluminium profiles having a lateral slot and the use of hummer head nuts the shelves can be fixed at any height.The shelf´s brackets allow the use of wooden or glassy material and are able to lean 38º.

DOMINÓ

ADINOR

PERFIL 1 SALIDA
PROFILE 1 SLOT

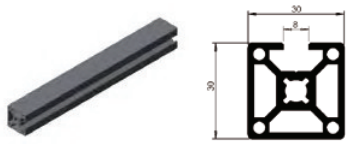

REF. 5027.A.PM

*Longitud / Lenght : **3 m**.*

PERFIL 2 SALIDAS 90º
PROFILE 2 SLOTS

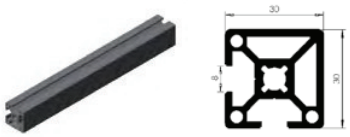

REF. 5028.A.PM

*Longitud / Lenght : **3 m**.*

PERFIL 3 SALIDAS
PROFILE 3 SLOTS

REF. 5029.A.PM

*Longitud / Lenght : **3 m**.*

PERFIL 2 SALIDAS
PROFILE 2 SLOTS

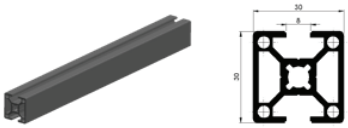

REF. 5025.A.PM

*Longitud / Lenght : **3 m**.*

PERFIL 4 SALIDAS
PROFILE 4 SLOTS

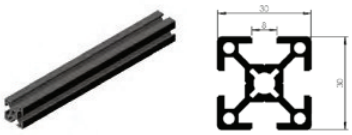

REF. 5010.A.PM

*Longitud / Lenght : **3 m**.*

PERFIL MEDIA CAÑA
MC-30 PROFILE

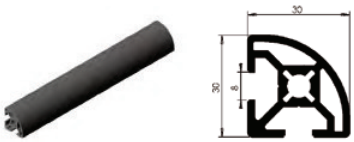

REF. 5017.A.PM

*Longitud / Lenght : **3 m**.*

TAPACANAL
GROOVE COVER PROFILE

REF. 5101301

*Longitud / Lenght : **3 m**.*

PIE DE ACERO DIÁMETRO 35mm.
ADJUSTABLE FEET Ø 35mm.

REF. 5564

SUPLEMENTO PIE
FIXING NAIL FOR ADJUSTABLE FEET

REF. 5565

SOPORTE FIJACIÓN PARED
WALL FIXING PLATE

REF. 5566

INCLUYE / INCLUDES
Tornillo/Screw

ESCUADRA INTERIOR - EXTERIOR
CONECTION ANGLE

REF. 537830

TAPETA CUADRANGULAR
END COVERS

REF.
5508 *(negro / black)*
55081 *(gris / grey)*

TAPETA MEDIA CAÑA
END COVERS

REF.
55010 *(negro / black)*
550101 *(gris / grey)*

CARTELA ALUMINIO PARA MADERA

ALUMINIUM WOOD PANEL BRACKET

Inclinable 38º
38º Tiltable

INCLUYE / INCLUDES
+4 Tornillos / Screws
+ Tuercas / Nuts

REF.
5560.2.M

CARTELA ALUMINIO PARA VIDRIO

ALUMINIUM GLASS PANEL BRACKET

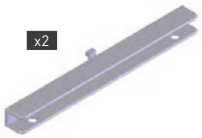

Vidrio 0 - 10 mm.
Glass 0 - 10 mm.

INCLUYE / INCLUDES
+2 Tornillo / Screw
+2 Tuerca / Nut

REF.
5561.2.M

ESCUADRA 40x40x35x4

CONECTION ANGLE 40x40x35x4

INCLUYE / INCLUDES
+1 Tornillo / Screw
+1 Tuerca / Nut

REF.
5563

SOPORTE LATERAL ALUMINIO

SIDE TUBE HANGER

NO INCLUYE TORNILO
SCREW IS NOT INCLUDED

REF.
1952

SOPORTE CENTRAL ALUMINIO

CENTRAL TUBE HANGER

NO INCLUYE TORNILO
SCREW IS NOT INCLUDED

REF.
1953

TUERCA CABEZA MARTILLO

HUMMER HEAD NUT

REF.
M4 52074
M5 52075
M6 52076

BARRA COLGADOR CON GOMA

HANGER TUBE WITH PLASTIC PROFILE

REF.
195.A.PM.4

CONJUNTO SOPORTE LATERAL

SIDE TUBE HANGER SET

REF.
5569

TUERCA ANTIDESLIZANTE CON BOLA

SPRING-BALL NUT

REF.
M4 5064
M5 5065
M6 5066

CONECTOR PARALELO canal 8mm

PARALLEL JOINT, 8mm slot

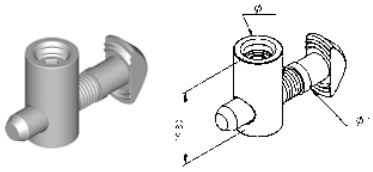

REF.
535130

CONECTOR PERPENDICULAR canal 8mm

PERPENDICULAR JOINT, 8mm slot

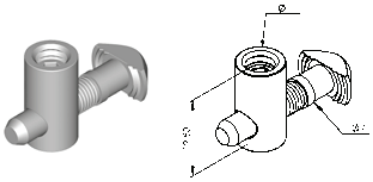

REF.
535030

CONECTOR CABEZA REDONDA canal 8mm

ROUND HEAD JOINT, 8mm slot

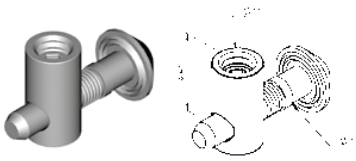

REF.
535230

DOMINÓ

INSTRUCCIONES DE MONTAJE

ASSEMBLY INSTRUCTIONS

ADINOR

MONTAJE SUELO-PARED
FLOOR-WALL ASSEMBLY

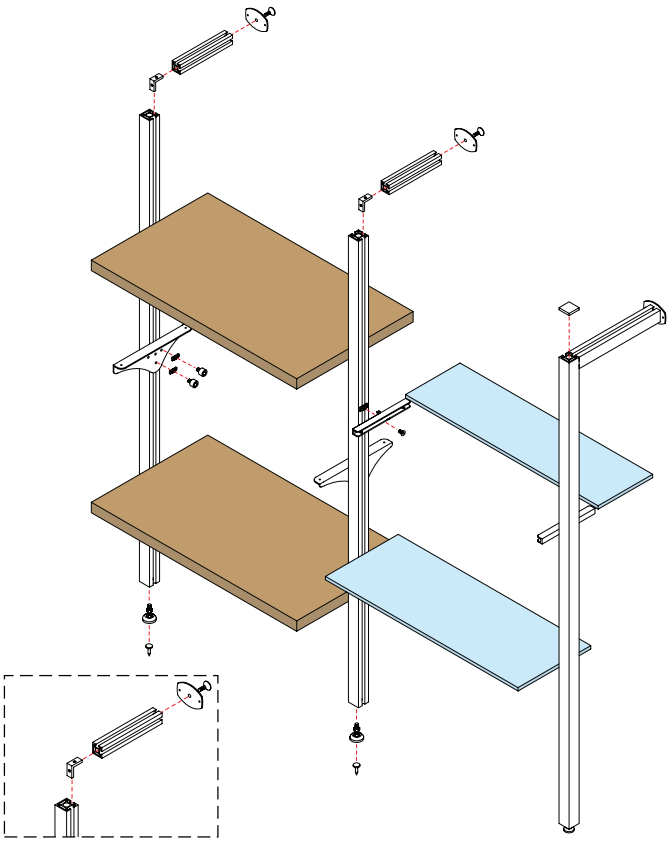

MONTAJE SUELO-TECHO
FLOOR-CEILING ASSEMBLY

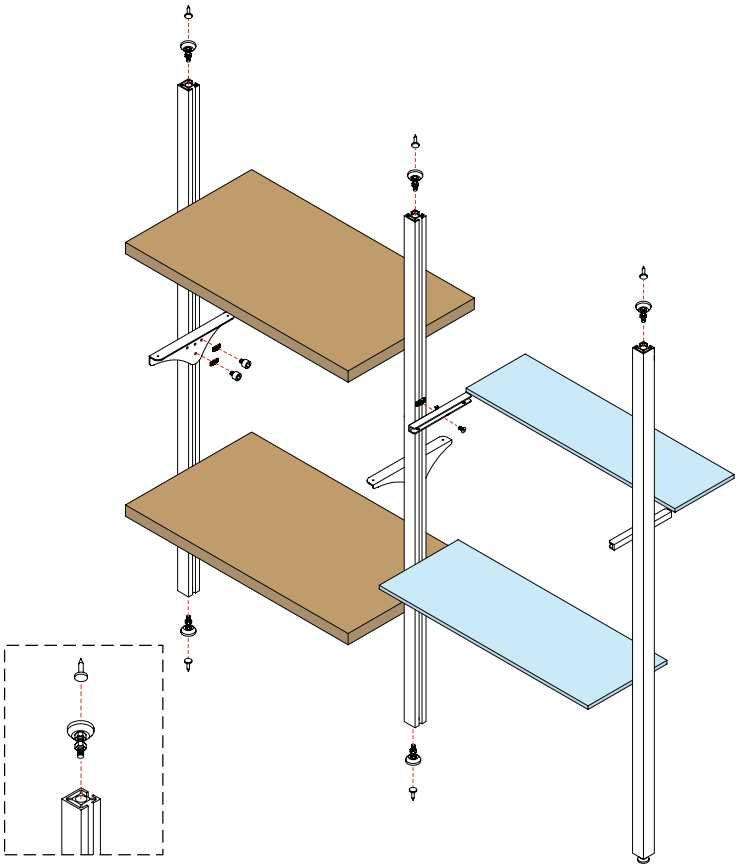

SISTEMA ABP

ABP SYSTEM

ABP

ABP SYSTEM

ADINOR

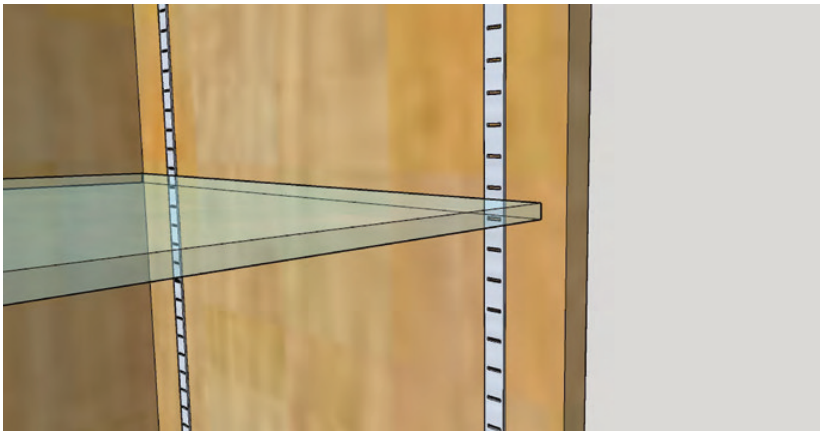

SISTEMA CREMALLERA EMPOTRABLE PARA ARMARIO

CUPBOARDS AND INSIDE CUPBOARDS ACCESSORIES

GUÍA PARA FORRAR ESTANTERÍAS DENTRO DE LOS ARMARIOS

WALL UPRIGHT TO BUILD CUPBOARDS SHELVES

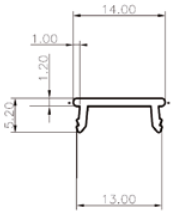

Mecanizar con fresa de 12mm.
Use 10mm Ø drill.

*Longitud / Lenght : **2,6 m**.*

REF.	ACABADO / FINISHING
V100ABP	Plata Mate / Natural Anodized

CARTELITA PARA ACOPLAR A GUÍA DE SOBREPONER

SMALL BRACKET TO FIT PULLING WALL UPRIGHT

REF.	ACABADO / FINISHING
V110ABP	Plata Mate / Natural Anodized

STRUKTURA

14 08

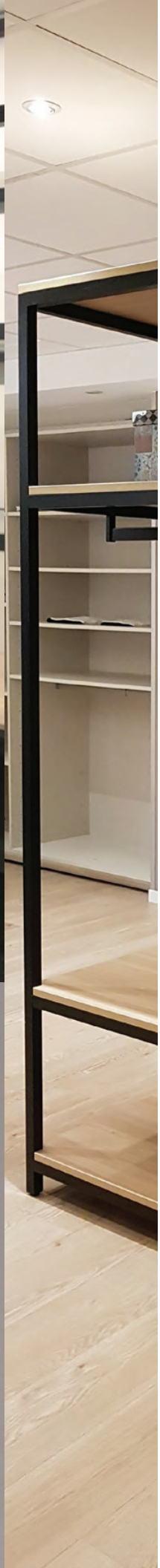

CONCEPTO FUNCIONAL

Diseño flexible y versátil, que permite fabricar muebles a medida mediante una perfecta y sencilla unión de perfiles. Pudiendo combinar:

- Tableros de 10-30 mm.
- Vidrios de 6-10 mm.

Mobiliario personalizado, adaptado en cada caso a las necesidades requeridas.

SUMMARY

Flexible and versatile design which allow to create custom fornitures because of the perfect and simple joint between the aluminium profiles.
This system permits to combine:

- 10-30 mm thickness board.
- 6-10 mm glass.

Customized furniture, adapted in each case to all needs.

SISTEMA STRUKTURA

20x20

ADINOR

SISTEMA STRUKTURA 20x20

STRUKTURA SYSTEM 20x20

Perfil 20x20

Profile 20x20

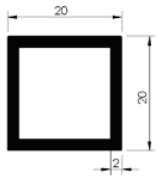

Perfil 20x20 Vidrio

Profile 20x20 for Glass

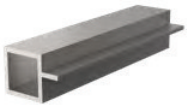

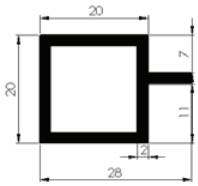

Perfil 20x20 madera

Profile 20x20 for wood

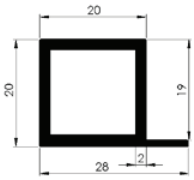

ACABADOS	FINISHINGS	*Longitud / Lenght* : **3,15 m**	*Longitud / Lenght* : **3,15 m.**	*Longitud / Lenght* : **3,15 m.**
LACADOS	COATED	REF.	REF.	REF.
Blanco Mate RAL 9003	Matt White RAL 9003	SKT2.L.BM03	SKT2.V.L.BM03	SKT2.M.L.BM03
Negro Mate	Matt Black	SKT2.L.NM	SKT2.V.L.NM	SKT2.M.L.NM

PERFIL REDUCTOR PARA VIDRIO 6-10 mm

GASKET FOR 6-10 MM GLASS

REF.
SKT2.PV.6-10

PIE NIVELADOR

ADJUSTABLE FEET

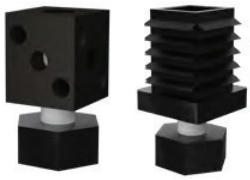

ACABADO / FINISHING	REF.
Metalico / metallic	SKT2.340
Plastico / Plastic	SKT2.330

ESCUADRA (Unión inglete)

INNER CONNECTION ANGLE

REF.
SKT2.125

PIEZA DE UNIÓN

JOINING ACCESSORY

REF.
SKT2.120

PLANTILLA

DRILL TEMPLATE

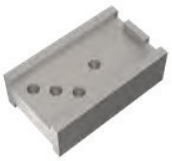

REF.
SKT2.410

TAPAS

END COVERS

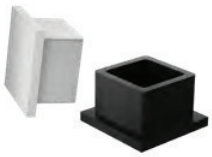

ACABADO / FINISHING	REF.
Negro / Black	SKT2.530
Blanco / White	SKT2.540

Tipos de montaje
Assembly types

Normal
Straight Cut

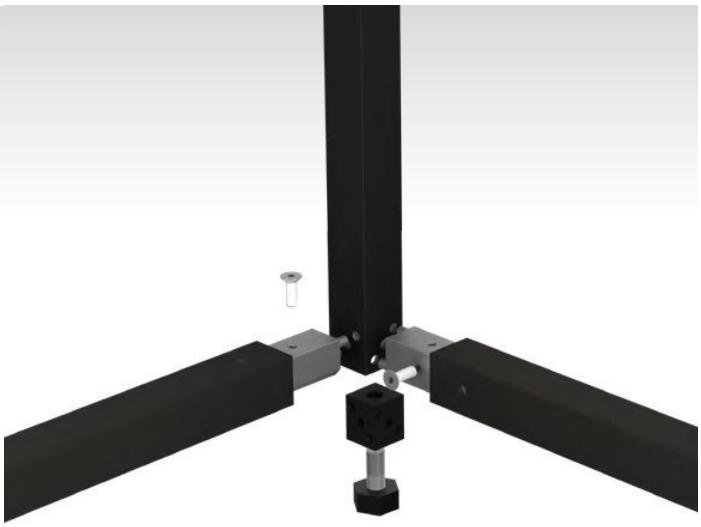

Inglete 45º
Mittre cut

Mecanizado fijación pared
Keyhole machining

Para montaje encastrado a pared / For wall mounting

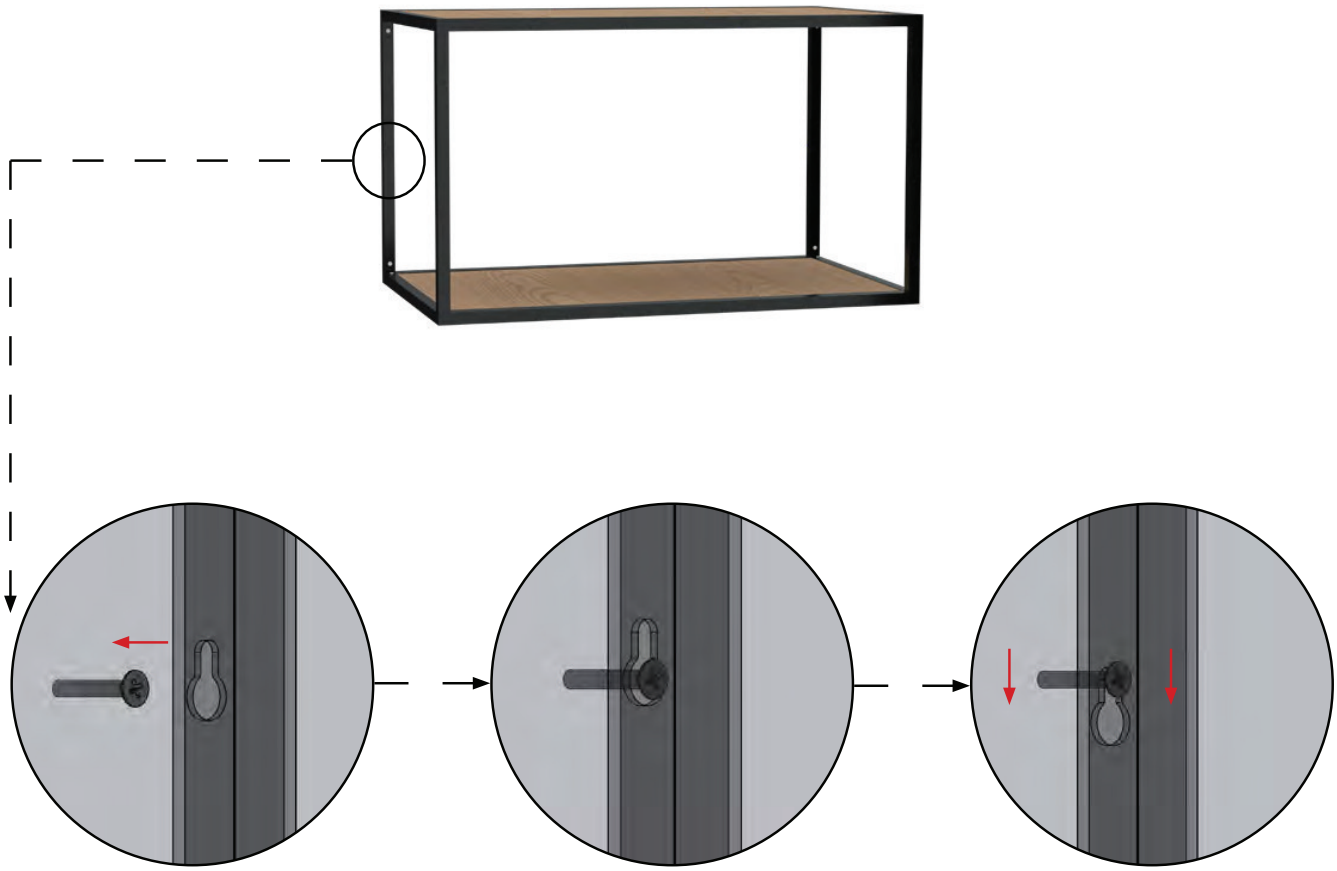

SISTEMA STRUKTURA

30x30

ADINOR

SISTEMA STRUKTURA 30x30

STRUKTURA SYSTEM 30x30

Perfil 30x30

Profile 30x30

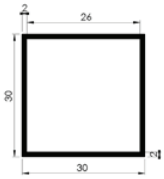

ACABADOS	FINISHINGS	*Longitud / Lenght :* **3,15 m**
LACADOS	COATED	REF.
Blanco Mate RAL 9003	Matt White RAL 9003	SKT.L.BM03
Negro Mate	Matt Black	SKT.L.NM

PIEZA DE UNIÓN

JOINING ACCESSORY

REF.
SKT.100

CLOCK

CLOCK

REF.
SKT.200

PIE NIVELADOR

ADJUSTABLE FEET

ACABADO / FINISHING	REF.
Negro / Black	SKT.310
Blanco / White	SKT.320

BISAGRA MARCO ALUMINIO 105º REGULACIÓN 3D AMORTIGUADA

FACE FRAME 105º 3D REGULATION SOFT & SOFT CLOSING HINGE

REF.	DESCRIPCION	DESCRIPTION
HST11	RECTA	INSET
HST12	ACODADA	HALF-OVERLAY

TAPAS

END COVERS

ACABADO / FINISHING	REF.
Negro / Black	SKT.510
Blanco / White	SKT.520

PLANTILLA

DRILL TEMPLATE

REF.
SKT.400

OPCIÓN BALDA BASTIDOR / BOARD FRAME OPTION

- **Barras verticales de 2,7m + pie y suplemento**
  2.7 m Vertical profiles + adjustable feet
  *MECANIZADOS DE BALDA INCLUIDOS / BOARD MACHINING INCLUDED

ACABADO	COATED	REF.	LARGO / LONG
Blanco Mate 9003	Matt White 9003	SKT.KIT.L.BM	2,7m
Negro Mate	Matt Black	SKT.KIT.L.NM	2,7m

Balda 4 lados / 4 side board

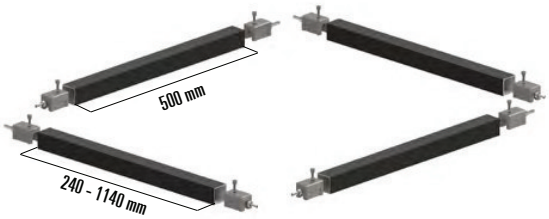

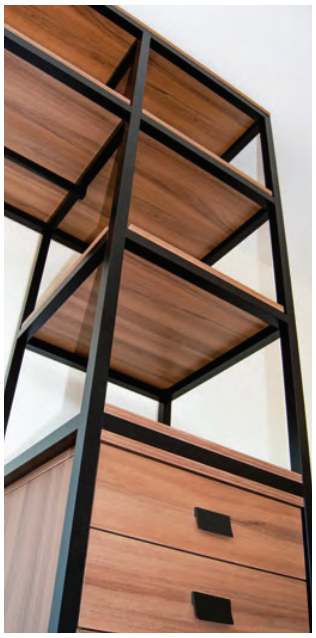

ACABADO	COATED	REF.	ANCHO	FONDO	ACABADO	COATED	REF.	ANCHO	FONDO
Blanco Mate 9003	Matt White 9003	SKT.BM.B4.30	300	560	Negro Mate	Matt Black	SKT.NM.B4.30	300	560
Blanco Mate 9003	Matt White 9003	SKT.BM.B4.40	400	560	Negro Mate	Matt Black	SKT.NM.B4.40	400	560
Blanco Mate 9003	Matt White 9003	SKT.BM.B4.50	500	560	Negro Mate	Matt Black	SKT.NM.B4.50	500	560
Blanco Mate 9003	Matt White 9003	SKT.BM.B4.60	600	560	Negro Mate	Matt Black	SKT.NM.B4.60	600	560
Blanco Mate 9003	Matt White 9003	SKT.BM.B4.70	700	560	Negro Mate	Matt Black	SKT.NM.B4.70	700	560
Blanco Mate 9003	Matt White 9003	SKT.BM.B4.80	800	560	Negro Mate	Matt Black	SKT.NM.B4.80	800	560
Blanco Mate 9003	Matt White 9003	SKT.BM.B4.90	900	560	Negro Mate	Matt Black	SKT.NM.B4.90	900	560
Blanco Mate 9003	Matt White 9003	SKT.BM.B4.100	1000	560	Negro Mate	Matt Black	SKT.NM.B4.100	1000	560
Blanco Mate 9003	Matt White 9003	SKT.BM.B4.110	1100	560	Negro Mate	Matt Black	SKT.NM.B4.110	1100	560
Blanco Mate 9003	Matt White 9003	SKT.BM.B4.120	1200	560	Negro Mate	Matt Black	SKT.NM.B4.120	1200	560

Balda 3 lados / 3 side board

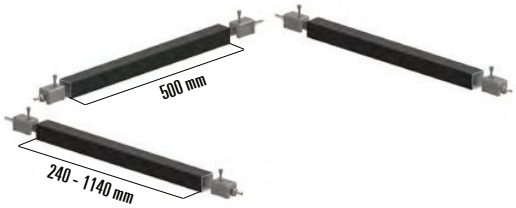

ACABADO	COATED	REF.	ANCHO	FONDO	ACABADO	COATED	REF.	ANCHO	FONDO
Blanco Mate 9003	Matt White 9003	SKT.BM.B3.30	300	560	Negro Mate	Matt Black	SKT.NM.B3.30	300	560
Blanco Mate 9003	Matt White 9003	SKT.BM.B3.40	400	560	Negro Mate	Matt Black	SKT.NM.B3.40	400	560
Blanco Mate 9003	Matt White 9003	SKT.BM.B3.50	500	560	Negro Mate	Matt Black	SKT.NM.B3.50	500	560
Blanco Mate 9003	Matt White 9 003	SKT.BM.B3.60	600	560	Negro Mate	Matt Black	SKT.NM.B3.60	600	560
Blanco Mate 9003	Matt White 9003	SKT.BM.B3.70	700	560	Negro Mate	Matt Black	SKT.NM.B3.70	700	560
Blanco Mate 9003	Matt White 9003	SKT.BM.B3.80	800	560	Negro Mate	Matt Black	SKT.NM.B3.80	800	560
Blanco Mate 9003	Matt White 9003	SKT.BM.B3.90	900	560	Negro Mate	Matt Black	SKT.NM.B3.90	900	560
Blanco Mate 9003	Matt White 9003	SKT.BM.B3.100	1000	560	Negro Mate	Matt Black	SKT.NM.B3.100	1000	560
Blanco Mate 9003	Matt White 9003	SKT.BM.B3.110	1100	560	Negro Mate	Matt Black	SKT.NM.B3.110	1100	560
Blanco Mate 9003	Matt White 9003	SKT.BM.B3.120	1200	560	Negro Mate	Matt Black	SKT.NM.B3.120	1200	560

OPCIÓN BALDA CLOCKS / CLOCK BOARD OPTION

Barras verticales de 2,7m + pie y suplemento

2.7 m Vertical profiles + adjustable feet

*MECANIZADOS DE BALDA INCLUIDOS / BOARD MACHINING INCLUDED

ACABADO	COATED	REF.	LONG
Blanco Mate 9003	Matt White 9003	SKT.KIT.L.BM	2,7 m
Negro Mate	Matt Black	SKT.KIT.L.NM	2,7 m

*BALDA NO INCLUIDA / BOARD NOT INCLUDED

Balda A: Balda 2 laterales + clocks / 2 lateral board + clocks

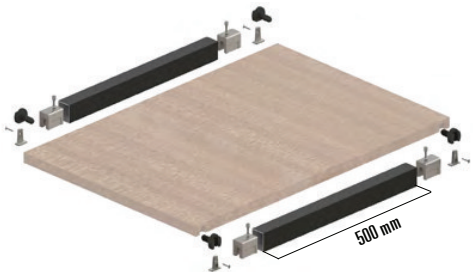

ACABADO	COATED	REF.	ANCHO	FONDO
Blanco Mate 9003	Matt White 9003	SKT.BM.B2L+C	100-1200	560
Negro Mate	Matt Black	SKT.NMB2L+C	100-1200	560

*BALDA NO INCLUIDA / BOARD NOT INCLUDED

Balda B: Balda 1 lateral + clocks / 1 lateral board + clocks

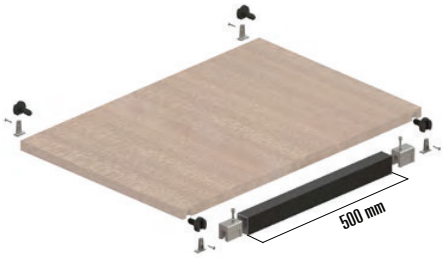

ACABADO	COATED	REF.	ANCHO	FONDO
Blanco Mate 9003	Matt White 9003	SKT.BM.B1L+C	100-1200	560
Negro Mate	Matt Black	SKT.NMB1L+C	100-1200	560

*BALDA NO INCLUIDA / BOARD NOT INCLUDED

Balda C: Clocks

REF.
SKT.200.KIT

*BALDA NO INCLUIDA / BOARD NOT INCLUDED

COMPLEMENTOS DE ARMARIO

CABINET FITTINGS

ESSENTIAL 178

MOKA 184

ESSENTIAL

ADINOR SL
ESPEJO EXTRAÍBLE ABATIBLE 1 UD
PULL - OUT MIRROR 1 UNIT
ZAPATERO CROMADO
CON FRONTAL - 1 UNIDAD
PANTALONERO DOBLE 18 PERCHAS
EXTRACCIÓN TOTAL (ANTIDESLIZANTE)
1 UNIDAD
6 IPERD/18
PANTALONERO 11 PERCHAS
GOMOSO EXTRACCIÓN TOTAL
1 UNIDAD
6 IPERGOM/11

ESSENTIAL

ADINOR

BARRA COLGADOR

HANGER TUBE

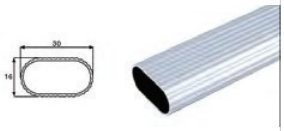

*Longitud / Lenght : **4 m**.*

REF.
190I.A.PM.4

Espesor / Thickness = 1,05 mm.

BARRA COLGADOR ROBUSTA

HANGER TUBE

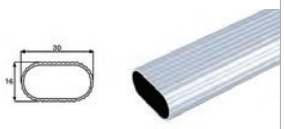

*Longitud / Lenght : **4 m**.*

REF.
190C.A.PM.4

Espesor / Thickness = 1,3 mm.

BARRA COLGADOR CON GOMA

HANGER TUBE WITH PLASTIC PROFILE

*Longitud / Lenght : **4 m**.*

REF.
195.A.PM.4

Espesor / Thickness = 1,2 mm.

SOPORTE LATERAL

LATERAL TUBE HANGER

REF.	Acabados	Finishings
191.MG.O	Oro	Golden
191.MG.P	Cromado	Nickel Plated
191.MG.PM	Plata Mate	Grey (coated)

SOPORTE LATERAL BCG ROBUSTA

LATERAL TUBE HANGER

REF.	Acabados	Finishings
191.E.P	Cromado	Nickel Plated
191.E.PM	Plata Mate	Grey (coated)

SOPORTE LATERAL CIEGO

LATERAL POLE TUBE HANGER

REF.	Acabados	Finishings
194.CHN.P	Cromado	Nickel Plated
194.CHN.PM	Plata Mate	Grey (coated)

SOPORTE CENTRAL

CENTRAL TUBE HANGER

REF.	Acabados	Finishings
192.MG.O	Oro	Golden
192.MG.P	Cromado	Nickel Plated
192.MG.PM	Plata Mate	Grey (Coated)

SOPORTE LATERAL ALUMINIO

SIDE TUBE HANGER

REF.
1952

NO INCLUYE TORNILO
SCREW IS NOT INCLUDED

SOPORTE CENTRAL ALUMINIO

CENTRAL TUBE HANGER

REF.
1953

NO INCLUYE TORNILO
SCREW IS NOT INCLUDED

CINTURONERO - CORBATERO

BELT AND TIE RACK

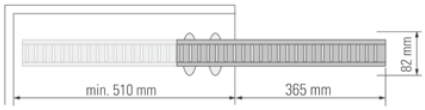

REF.
63CCLE

SOPORTE PERCHA

BELT AND TIE RACK

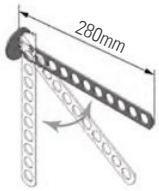

REF.
64PM/214

CORBATERO - CINTURONERO EXTENSIBLE MANO DERECHA

TIE & BELT PULL-OUT (RIGHT)

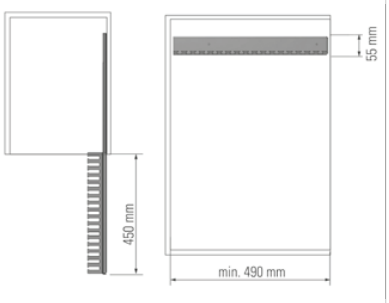

AUTOCIERRE
SELF-LOCK

REF.
66CCMGD

CORBATERO - CINTURONERO EXTENSIBLE MANO IZQUIERDA

TIE & BELT PULL-OUT (LEFT)

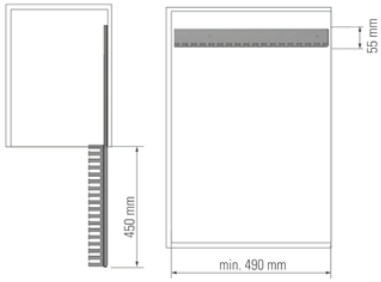

AUTOCIERRE
SELF-LOCK

REF.
66CCMGL

FALDERO LATERAL

SKIRT RACK

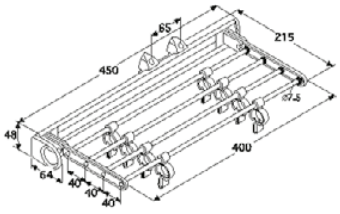

REF.
62FLAE

CINTURONERO - CORBATERO FIJO

BELT AND TIE RACK

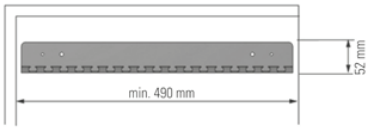

REF.
62CMULTI2

ZAPATERO CROMADO EXTENSIBLE CON FRENTE

SHOE RACK

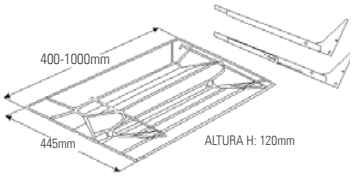

REF.	L
65ZG/40-60	400 - 600 mm.
65ZG/50-80	500 - 800 mm.
65ZG/80-100	800 - 1000 mm.

ZAPATERO FIJO

SHOE RACK

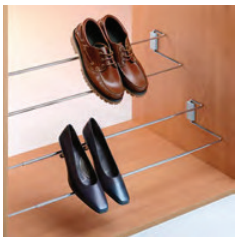

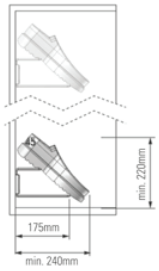

REF.	L
65ZF/45-62	450 - 620 mm.
65ZF/62-79	620 - 790 mm.
65ZF/79-96	790 - 960 mm.

PANTALONERO DOBLE

TROUSERS RACK 18 HANGERS

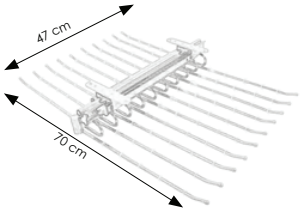

REF.
61PERD/18

PANTALONERO 11 PERCHAS GOMOSO

TROUSER RACK

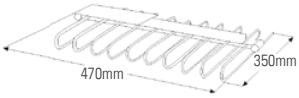

PERCHA ANTIDESLIZANTE

REF.
61PERGOM/11

PANTALONERO 9 PERCHAS + VACIA BOLSILLOS

TROUSERS RACK

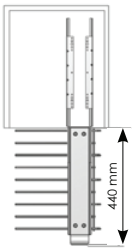

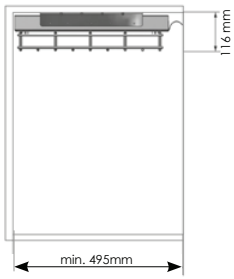

CIERRE AMORTIGUADO. BANDEJA PORTA-OBJETOS
PERCHA ANTIDESLIZANTE

REF.
61PASCB9P

PANTALONERO 18 PERCHAS + VACIA BOLSILLOS

TROUSERS RACK

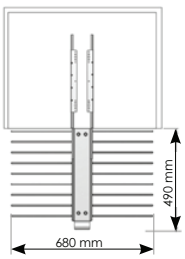

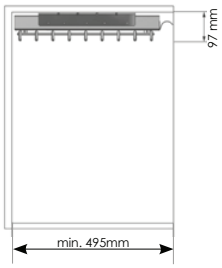

CIERRE AMORTIGUADO. BANDEJA PORTA-OBJETOS
PERCHA ANTIDESLIZANTE

REF.
61PADBCB18P

PANTALONERO DE ALUMINIO 600 y 800mm.

ALUMINIUM TROUSERS RACK

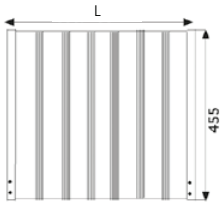

REF.	L
61PAE/600	533
61PAE/800	733

JUEGO SOPORTE ZAPATERO EXTRAIBLE - EXTENSIBLE

SHOE RACK

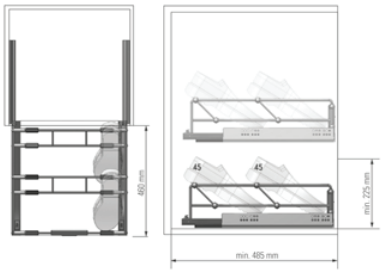

REF.	L
68JC/40-50	400-500mm.
68JC/50-60	500-600mm.
68JC/60-70	600-700mm.
68JC/80-90	800-900mm.
68JC/90-100	900-1000mm.

CIERRE AMORTIGUADO
GUÍA CUADRO HETTICH

SOPORTE PERCHAS EXTENSIBLE

PULL OUT HANGER

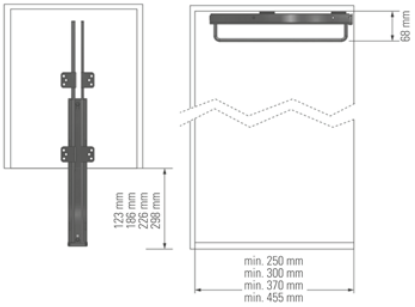

REF.	L
67PE/240	240mm.
67PE/290	290mm.
67PE/360	360mm.
67PE/445	445mm.

SOPORTE PERCHAS EXTENSIBLE

PULL OUT HANGER

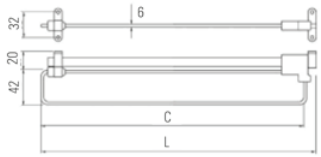

REF.	L
67PE.ES/300	300mm.
67PE.ES/350	350mm.
67PE.ES/400	400mm.
67PE.ES/450	450mm.

ESPEJO EXTRAÍBLE ABATIBLE

FOLDING - EXTRAIBLE MIRROR

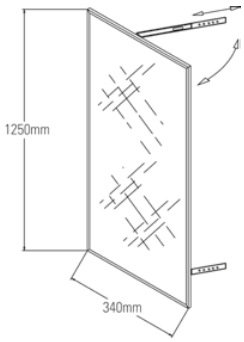

REF.
67ESP

PERCHA DE MADERA

WOOD HANGER

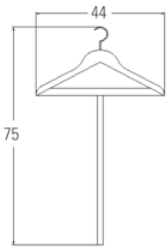

REF.
66PML

PERCHERO ABATIBLE

HYDRAULIC LIFT-UP

REF.	L
64PA/45-60	450 - 600 mm
64PA/60-83	600 - 830 mm
64PA/83-115	830 - 1150 mm

PERCHERO ABATIBLE SERVETTO

HYDRAULIC LIFT-UP

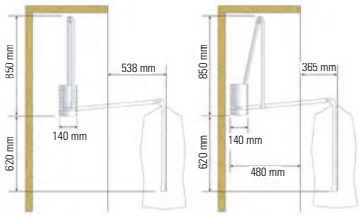

REF.	L
64PAS/44-61	440-610mm.
64PAS/61-100	610-1000mm.
64PAS/77-120	770-1200mm.

JUEGO BANDEJA EXTRAIBLE - EXTENSIBLE

PULL OUT BASKET

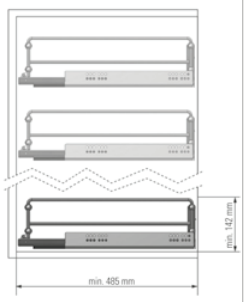

REF.	L
68JCE/40-50	400-500mm.
68JCE/50-60	500-600mm.
68JCE/60-70	600-700mm.
68JCE/70-80	700-800mm.
68JCE/80-90	800-900mm.
68JCE/90-1000	900-1000mm.

CIERRE AMORTIGUADO
GUÍA CUADRO HETTICH

JUEGO BALDA EXTRAIBLE

PULL OUT SHELF

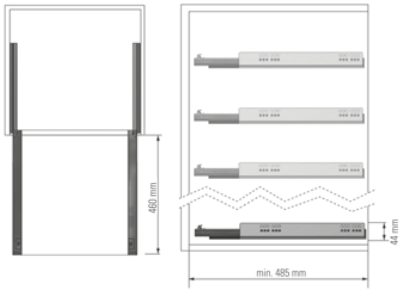

CIERRE AMORTIGUADO
GUÍA CUADRO HETTICH

REF.
68JB

GUÍA INFERIOR GIAE

GIAE LOWER RAIL

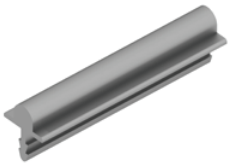

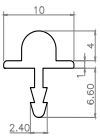

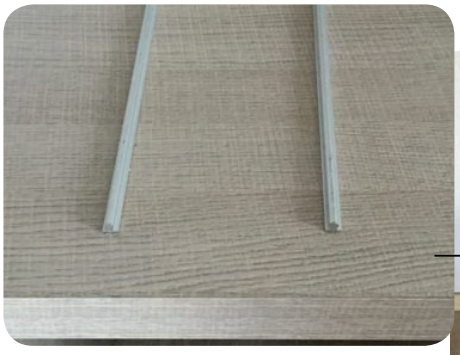

REF.	Acabados	Finishings
129.A.PM	Plata Mate	Silver Painted

MOKA

BANDEJA MULTIFUNCION COMPARTIMENTOS EXTENSIBLE

MULTIFUNCIONAL TRAY WITH COMPARTMENTS, ADJUSTABLE WIDTH

REF.	MEDIDAS (Ancho x fondo x alto) / MEASURES (Width x depth x height)
61.BMCO.500	464 - 514mm x 485 x 70
61.BMCO.600	564 - 614mm x 485 x 70
61.BMCO.700	664 - 714mm x 485 x 70
61.BMCO.800	764 - 814mm x 485 x 70
61.BMCO.900	864 - 914mm x 485 x 70
61.BMCO.1000	964 - 1014mm x 485 x 70

BANDEJA MULTIFUNCION CON CAJAS EXTENSIBLE

MULTIFUNCIONAL TRAY WITH BOXES, ADJUSTABLE WIDTH

REF.	MEDIDAS (Ancho x fondo x alto) / MEASURES (Width x depth x height)
61.BMCA.700	664 - 714mm x 485 x 70
61.BMCA.800	764 - 814mm x 485 x 70
61.BMCA.900	864 - 914mm x 485 x 70
61.BMCA.1000	964 - 1014mm x 485 x 70

CESTA RATTAN EXTENSIBLE

RATTAN BASKET ADJUSTABLE WIDTH

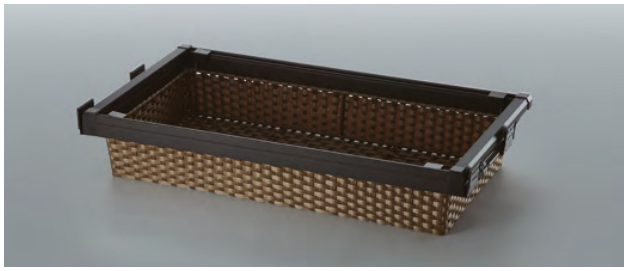

REF.	MEDIDAS (Ancho x fondo x alto) / MEASURES (Width x depth x height)
62.CR.500	464 - 514mm x 485 x 165
62.CR.600	564 - 614mm x 485 x 165
62.CR.700	664 - 714mm x 485 x 165
62.CR.800	764 - 814mm x 485 x 165
62.CR.900	864 - 914mm x 485 x 165
62.CR.1000	964 - 1014mm x 485 x 165

BANDEJA METÁLICA EXTENSIBLE 130mm DE PROFUNDIDAD

METALLIC TRAY 130mm. DEPTH ADJUSTABLE WIDTH

REF.	MEDIDAS (Ancho x fondo x alto) / MEASURES (Width x depth x height)
62.BM.500	464 - 514mm x 485 x 140
62.BM.600	564 - 614mm x 485 x 140
62.BM.700	664 - 714mm x 485 x 140
62.BM.800	764 - 814mm x 485 x 140
62.BM.900	864 - 914mm x 485 x 140
62.BM.1000	964 - 1014mm x 485 x 140

SPORTE PERCHAS EXTENSIBLE

EXTENSIBLE PULLOUT ROD

REF.	MEDIDAS / MEASURES
66.SPEX	445mm. (160mm altura / 160mm height)

CORBATERO - CINTURONERO AMOR. IZQUIERDA / DERECHA

TIES & BELTS RACK SOFT CLOSE, REVERSIBLE

REF.	MEDIDAS / MEASURES
67.CCEX	445mm.

SOPORTE LATERAL RECTANGULAR MOKA

RECTANGULAR LATERAL SUPORT

ACABADOS	FINISHINGS	REF.
Blanco Mate	Mat White	1954BM
Negro Mate	Mat Black	1954NM
Plata Mate	Natural Anodized	1954PM
Moka	Moka	1954MK
Antracita	Anthracite	1954ANT

SOPORTE LATERAL MOKA

RECTANGULAR LATERAL SUPORT

ACABADOS	FINISHINGS	REF.
Blanco Mate	Mat White	1955BM
Negro Mate	Mat Black	1955NM
Plata Mate	Natural Anodized	1955PM
Moka	Moka	1955MK
Antracita	Anthracite	1955ANT

SOPORTE CENTRAL MOKA

RECTANGULAR CENTRAL SUPORT

ACABADOS	FINISHINGS	REF.
Blanco Mate	Mat White	1956BM
Negro Mate	Mat Black	1956NM
Plata Mate	Natural Anodized	1956PM
Moka	Moka	1956MK
Antracita	Anthracite	1956ANT

SOPORTES IZQUIERDO Y DERECHO MOKA

RECTANGULAR LEFT AND RIGHT LATERAL SUPORT

NOVEDAD / NEW

ACABADOS	FINISHINGS	REF.
Blanco Mate	Mat White	1957BM
Negro Mate	Mat Black	1957NM
Plata Mate	Natural Anodized	1957PM
Moka	Moka	1957MK
Antracita	Anthracite	1957ANT

PANTALONERO BARRAS - GOMAS DESPLAZABLE EXTENSIBLE

PANTS HANGER NON SLIPPERY, REMOVABLE, ADJUSTABLE WIDTH

REF.	MEDIDAS (Ancho x fondo x alto) / MEASURES (Width x depth x height)
63.PAPG.500	464 - 514mm x 485 x 60
63.PAPG.600	564 - 614mm x 485 x 60
63.PAPG.700	664 - 714mm x 485 x 60
63.PAPG.800	764 - 814mm x 485 x 60
63.PAPG.900	864 - 914mm x 485 x 60
63.PAPG.1000	964 - 1014mm x 485 x 60

CLIPS FRENTE COMPLEMENTOS MOKA

FRONT MOKA ACCESORIES CLIPS

REF.
61.CLIP

PERCHERO ABATIBLE MOKA SERVETTO

HYDRAULIC MOKA LIFT-UP

REF.	L
64PA.MK/45-60	450-600mm.
64PA.MK/60-83	600-830mm.
64PA.MK/83-115	830-1150mm.

BARRA DE COLGAR RECTANGULAR CURVADA (1m+1m)

90º RECTANGULAR HANGER TUBE

ACABADOS	FINISHINGS	REF.
Blanco Mate	Mat White	196.CRVO.L.BM
Negro Mate	Mat Black	196.CRVO.L.NM
Plata Mate	Natural Anodized	196.CRVO.A.PM
Moka	Moka	196.CRVO.L.MK
Antracita	Anthracite	196.CRVO.L.ANT

BARRA DE COLGAR RECTANGULAR CON GOMA COLOR MOKA

RECTANGULAR MOKA HANGER TUBE

*Longitud / Lenght : **4 m**.*

ACABADOS	FINISHINGS	REF.
Blanco Mate	Mat White	196.L.BM
Negro Mate	Mat Black	196.L.NM
Plata Mate	Natural Anodized	196.A.PM
Moka	Moka	196.L.MK
Antracita	Anthracite	196.L.ANT

JUEGO VARILLAS PANTALONERO (4 un)

SET OF TROUSERS RODS (4 un)

REF.
63.PAPG.4

DISTANCIADOR

DRAWER GASKET

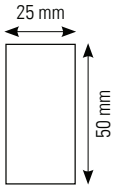

REF.
61.DIS

ZAPATERO GIRATORIO

SWIVEL SHOE RACK

Anchura mínima / Minimum width :750 mm
Altura / High: 1910 - 2250 mm
Fondo mínimo / Minimum depth: 400 mm

REF.
64ZPM.RT

ZAPATERO CON BASE METÁLICA EXTENSIBLE

SHOE RACK WITH METAL BASE, ADJUSTABLE WIDTH

REF.	MEDIDAS (Ancho x fondo x alto) / MEASURES (Width x depth x height)
64.ZPM.500	464 - 514mm x 485 x 190
64.ZPM.600	564 - 614mm x 485 x 190
64.ZPM.700	664 - 714mm x 485 x 190
64.ZPM.800	764 - 814mm x 485 x 190
64.ZPM.900	864 - 914mm x 485 x 190
64.ZPM.1000	964 - 1014mm x 485 x 190

ESPEJO EXTRAIBLE GIRATORIO CON COMPARTIMENTOS

PULLOUT SWING MIRROR WITH COMPARTMENTS

REF.	MEDIDAS / MEASURES
65.ESEG	1130x415mm.

CAJON MOKA

NOVEDAD / NEW

COSTADOS DE CAJON + GUÍAS (Extracción total y cierre amortiguador)

MOKA DRAWER (FULL EXTENSION AND SOFT CLOSING SLIDES)

REF.	MEDIDAS / MEASURES	PROFUNDIDAD	ALTURA INTERIOR LIBRE
CMSF.58	106mm.	450mm.	58mm.

REF.	MEDIDAS / MEASURES	PROFUNDIDAD	ALTURA INTERIOR LIBRE
CMSF.112	160mm.	450mm.	112mm.
CMSF.144	192mm.	450mm.	144mm.

COSTADOS DE CAJON +GUÍAS (Extracción total y cierre amortiguado) + FRENTE CAJON (1200mm)

MOKA DRAWER WITH FRONT ALUMINIUM PANNEL (FULL EXTENSION AND SOFT CLOSING SLIDES)

REF.	MEDIDAS / MEASURES	PROFUNDIDAD	ALTURA INTERIOR LIBRE
CMCF.58	106mm.	450mm.	58mm.

REF.	MEDIDAS / MEASURES	PROFUNDIDAD	ALTURA INTERIOR LIBRE
CMCF.112	160mm.	450mm.	112mm.
CMCF.144	192mm.	450mm.	144mm.

SISTEMAS CORREDEROS COLGANTES

HANGING DOOR SYSTEMS

SKY 190

SKY INOX MADERA 199

SKY INOX VIDRIO 200

SKY RUSTICO 201

SKY

SKY

ADINOR

GUIA SUPERIOR A TECHO BASIC

CEILING BASIC UPPER TRACK

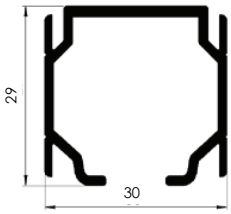

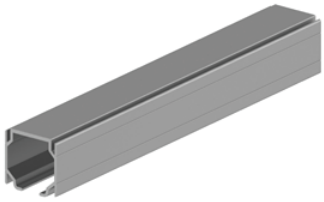

6m. Condiciones especiales de envío
6m. Special shipping conditions

ACABADOS	FINISHINGS	2 m.	3 m.	4 m.	6 m.
ANODIZADOS	ANODIZED	REF.	REF.	REF.	REF.
Natural	Natural	SK110.A.N.2	SK110.A.N.3	SK110.A.N.4	SK110.A.N.6
Plata Mate	Natural Anodized	SK110.A.PM.2	SK110.A.PM.3	SK110.A.PM.4	SK110.A.PM.6

GUIA SKY MIDI

MIDI UPPER TRACK

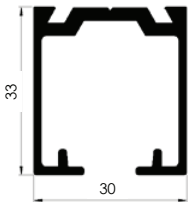

ACABADOS	FINISHINGS	2 m.	3 m.	4 m.	6 m.
ANODIZADOS	ANODIZED	REF.	REF.	REF.	REF.
Natural	Natural	SK114.A.N.2	SK114.A.N.3	SK114.A.N.4	SK114.A.N.6
Plata Mate	Natural Anodized	SK114.A.PM.2	SK114.A.PM.3	SK114.A.PM.4	SK114.A.PM.6

SKY

ADINOR

GUIA A PARED

WALL UPPER TRACK

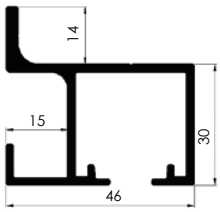

6m. Condiciones especiales de envío
6m. Special shipping conditions

ACABADOS	FINISHINGS	2 m.	3 m.	4 m.	6 m.
ANODIZADOS	ANODIZED	REF.	REF.	REF.	REF.
Natural	Natural	-	-	-	-
Plata Mate	Natural Anodized	SK115.A.PM.2	SK115.A.PM.3	SK115.A.PM.4	SK115.A.PM.6

GUIA TECHO PLADUR

PLASTERBOARD UPPER TRACK

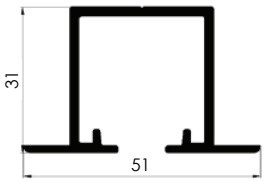

ACABADOS	FINISHINGS	2 m.	3 m.	4 m.	6 m.
ANODIZADOS	ANODIZED	REF.	REF.	REF.	REF.
Natural	Natural	-	-	-	-
Plata Mate	Natural Anodized	SK116.A.PM.2	SK116.A.PM.3	SK116.A.PM.4	SK116.A.PM.6

GUIA TECHO PLUS

CEILING PLUS UPPER TRACK

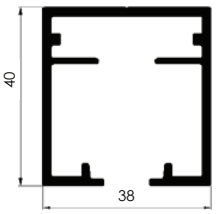

ACABADOS	FINISHINGS	2 m.	3 m.	4 m.	6 m.
ANODIZADOS	ANODIZED	REF.	REF.	REF.	REF.
Natural	Natural	-	-	-	-
Plata Mate	Natural Anodized	SK111.A.PM.2	SK111.A.PM.3	SK111.A.PM.4	SK111.A.PM.6
LACADOS	COATED	REF.	REF.	REF.	REF.
Blanco Mate RAL 9003	Mat White RAL 9003	SK111.L.BM.2	SK111.L.BM.3	SK111.L.BM.4	SK111.L.BM.6
Negro Mate	Mat Black	SK111.L.NM.2	SK111.L.NM.3	SK111.L.NM.4	SK111.L.NM.6
Moka	Moka	SK111.L.MK.2	SK111.L.MK.3	SK111.L.MK.4	SK111.L.MK.6
Repintable	Pre-paint	SK111.L.T.2	SK111.L.T.3	SK111.L.T.4	SK111.L.T.6

GUIA PARED PLUS

WALL PLUS UPPER TRACK

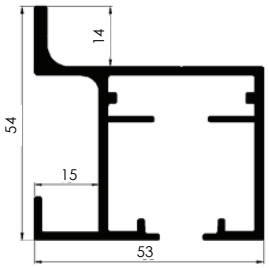

ACABADOS	FINISHINGS	2 m.	3 m.	4 m.	6 m.
ANODIZADOS	ANODIZED	REF.	REF.	REF.	REF.
Natural	Natural	-	-	-	-
Plata Mate	Natural Anodized	SK112.A.PM.2	SK112.A.PM.3	SK112.A.PM.4	SK112.A.PM.6
LACADOS	COATED	REF.	REF.	REF.	REF.
Blanco Mate RAL 9003	Mat White RAL 9003	SK112.L.BM.2	SK112.L.BM.3	SK112.L.BM.4	SK112.L.BM.6
Negro Mate	Mat Black	SK112.L.NM.2	SK112.L.NM.3	SK112.L.NM.4	SK112.L.NM.6
Moka	Moka	SK112.L.MK.2	SK112.L.MK.3	SK112.L.MK.4	SK112.L.MK.6
Repintable	Pre-paint	SK112.L.T.2	SK112.L.T.3	SK112.L.T.4	SK112.L.T.6

GUIA SUPERIOR PARA PLADUR PLUS

PLASTERBOARD UPPER TRACK PLUS

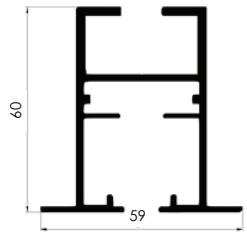

ACABADOS	FINISHINGS	2 m.	3 m.	4 m.	6 m.
ANODIZADOS	ANODIZED	REF.	REF.	REF.	REF.
Natural	Natural	-	-	-	-
Plata Mate	Natural Anodized	SK113.A.PM.2	SK113.A.PM.3	SK113.A.PM.4	SK113.A.PM.6
LACADOS	COATED	REF.	REF.	REF.	REF.
Blanco Mate RAL 9003	Mat White RAL 9003	SK113.L.BM.2	SK113.L.BM.3	SK113.L.BM.4	SK113.L.BM.6
Negro Mate	Mat Black	SK113.L.NM.2	SK113.L.NM.3	SK113.L.NM.4	SK113.L.NM.6
Moka	Moka	SK113.L.MK.2	SK113.L.MK.3	SK113.L.MK.4	SK113.L.MK.6
Repintable	Pre-paint	SK113.L.T.2	SK113.L.T.3	SK113.L.T.4	SK113.L.T.6

GUIA PARA PLADUR PLUS DOBLE

PLASTERBOARD DOUBLE UPPER TRACK PLUS

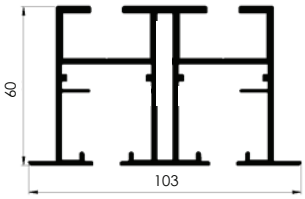

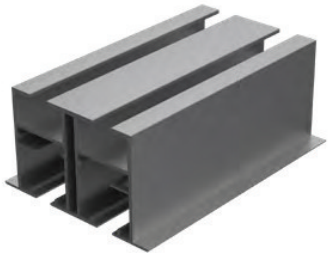

ACABADOS	FINISHINGS	2 m.	3 m.	4 m.	6 m.
ANODIZADOS	ANODIZED	REF.	REF.	REF.	REF.
Natural	Natural	-	-	-	-
Plata Mate	Natural Anodized	SK1135.A.PM.2	SK1135.A.PM.3	SK1135.A.PM.4	SK1135.A.PM.6
LACADOS	COATED	REF.	REF.	REF.	REF.
Blanco Mate RAL 9003	Mat White RAL 9003	SK1135.L.BM.2	SK1135.L.BM.3	SK1135.L.BM.4	SK1135.L.BM.6
Negro Mate	Mat Black	SK1135.L.NM.2	SK1135.L.NM.3	SK1135.L.NM.4	SK1135.L.NM.6
Moka	Moka	SK1135.L.MK.2	SK1135.L.MK.3	SK1135.L.MK.4	SK1135.L.MK.6
Repintable	Pre-paint	SK1135.L.T.2	SK1135.L.T.3	SK1135.L.T.4	SK1135.L.T.6

COMPLEMENTOS
COMPLEMENTS

CARRO SKY MADERA 60kg
60kg WOOD SKY ROLLER

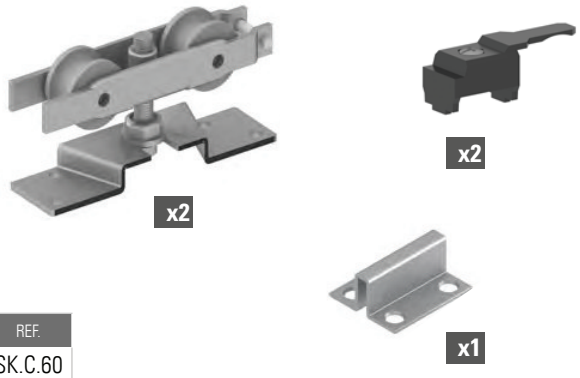

REF.
SK.C.60

CARRO SKY MADERA 120kg
120kg WOOD SKY ROLLER

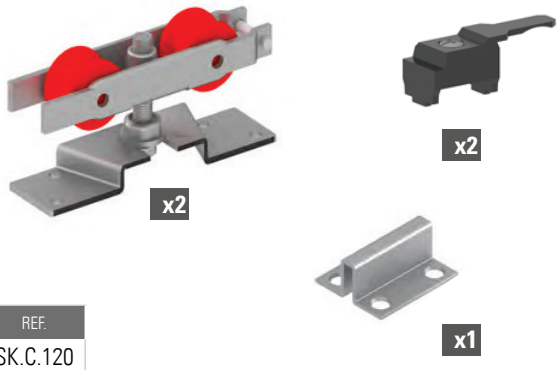

REF.
SK.C.120

RETRAC SKY MADERA 60kg
60kg WOOD SKY RETRAC ROLLER

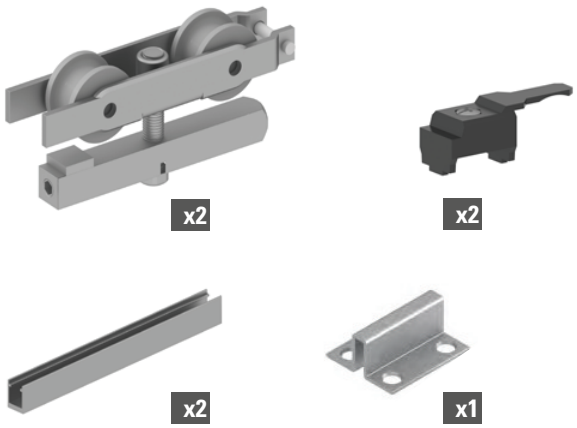

REF.
SK.CR.60

RETRAC SKY MADERA 120kg
120kg WOOD SKY RETRAC ROLLER

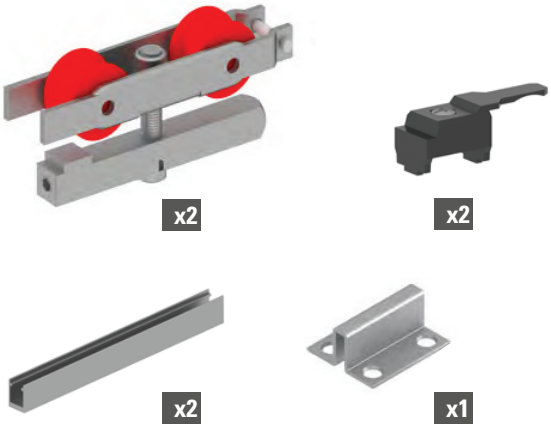

REF.
SK.CR.120

KIT AMORTIGUADOR SKY 40kg
SKY SOFT-CLOSING SYSTEM UP TO 40kg

Solo válido para guías plus
Only valid for plus tracks

REF.
SK.AMORT.40

KIT AMORTIGUADOR SKY 60kg CORTO
SKY SOFT-CLOSING SYSTEM UP TO 60kg SMALL

Solo válido para guías plus
Only valid for plus tracks

REF.
SK.AMORT.60P

KIT AMORTIGUADOR SKY 60kg

SKY SOFT-CLOSING SYSTEM UP TO 60kg

REF.
SK.AMORT.60

Solo válido para guías plus
Only valid for plus tracks

KIT AMORTIGUADOR SKY 80kg

SKY SOFT-CLOSING SYSTEM UP TO 80kg

REF.
SK.AMORT.80

Solo válido para guías plus
Only valid for plus tracks

KIT AMORTIGUADOR SKY 100kg

SKY SOFT-CLOSING SYSTEM UP TO 100kg

REF.
SK.AMORT.100

Solo válido para guías plus
Only valid for plus tracks

KIT AMORTIGUADOR SKY 120kg

SKY SOFT-CLOSING SYSTEM UP TO 120kg

REF.
SK.AMORT.120

Solo válido para guías plus
Only valid for plus tracks

KIT AMORTIGUADOR BIDIRECCIONAL SKY 60kg

SKY SOFT-CLOSING SYSTEM UP TO 60kg

NOVEDAD / NEW

REF.
SK.AMBID.60

Solo válido para guías plus
Only valid for plus tracks

KIT AMORTIGUADOR BIDIRECCIONAL SKY 80kg

SKY SOFT-CLOSING SYSTEM UP TO 80kg

NOVEDAD / NEW

REF.
SK.AMBID.80

Solo válido para guías plus
Only valid for plus tracks

KIT AMORTIGUADOR BIDIRECCIONAL SKY 100kg

SKY SOFT-CLOSING SYSTEM UP TO 100kg

NOVEDAD / NEW

REF.
SK.AMBID.100

Solo válido para guías plus
Only valid for plus tracks

KIT AMORTIGUADOR BIDIRECCIONAL SKY 120kg

SKY SOFT-CLOSING SYSTEM UP TO 120kg

NOVEDAD / NEW

REF.
SK.AMBID.120

Solo válido para guías plus
Only valid for plus tracks

ESCUADRA 7,5 mm GUÍA MIDI

7,5 mm ANGLE FOR MIDI TRACK

x4

REF.
SK114.AG.1

ESCUADRA 17,5 mm GUÍA MIDI

17,5mm ANGLE FOR MIDI TRACK

x4

REF.
SK114.AG.2

ESCUADRA PARA GUÍA BÁSIC

ANGLE FOR BASIC TRACK

x1

REF.
SK111.AG

TAPETA GUÍA A PARED PLUS

END COVER FOR WALL PLUS UPPER TRACK

Solo válido para guía plus pared
Only valid for wall plus upper track

LACADOS	COATED	REF.
Blanco mate	Mat White	SK.COV.112.B
Negro mate	Mat Black	SK.COV.112.NM
Moka	Moka	SK.COV.112.MK
Repintable	Pre-paint	SK.COV.112
Plata mate	Natural Anodized	SK.COV.112.PM

KIT ESCUADRA PARA EMBELLECEDOR GUÍA MIDI

SET FOR TRIM COVER

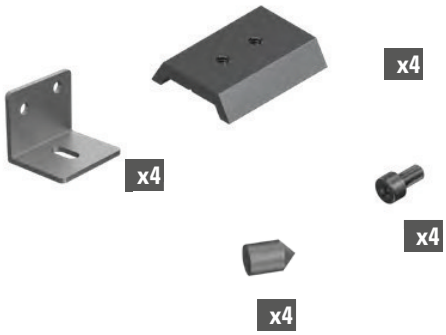

x4

x4

x4

x4

REF.
SK114.ES

SOPORTE ANCLAJE TECHO GUÍA PLADUR PLUS

SINGLE HANGER BRACKET

PARA MONTAJE GUIA PLADUR
SIMPLE Y DOBLE

FOR LAMINATED PLASTBOARD
SINGLE AND DOUBLE TRACK

REF.
SK.ST.113

SOPORTE ANCLAJE TECHO TRIPLE GUÍA PLADUR PLUS

DOUBLE HANGER BRACKET

PARA MONTAJE GUIA PLADUR
TRIPLE

FOR LAMINATED PLASTBOARD
TRIPLE TRACK

REF.
SK.ST3.113

SOPORTE ANCLAJE TECHO CUÁDRUPLE GUÍA PLADUR PLUS

DOUBLE HANGER BRACKET

PARA MONTAJE GUIA PLADUR
CUADRUPLE

FOR LAMINATED PLASTBOARD
QUAD TRACK

REF.
SK.ST4.113

KIT GUIAS PARED PLUS + RETRAC SKY MADERA 60Kg

WALL PLUS UPPER TRACK + 60kg WOOD SKY RETRAC ROLLER

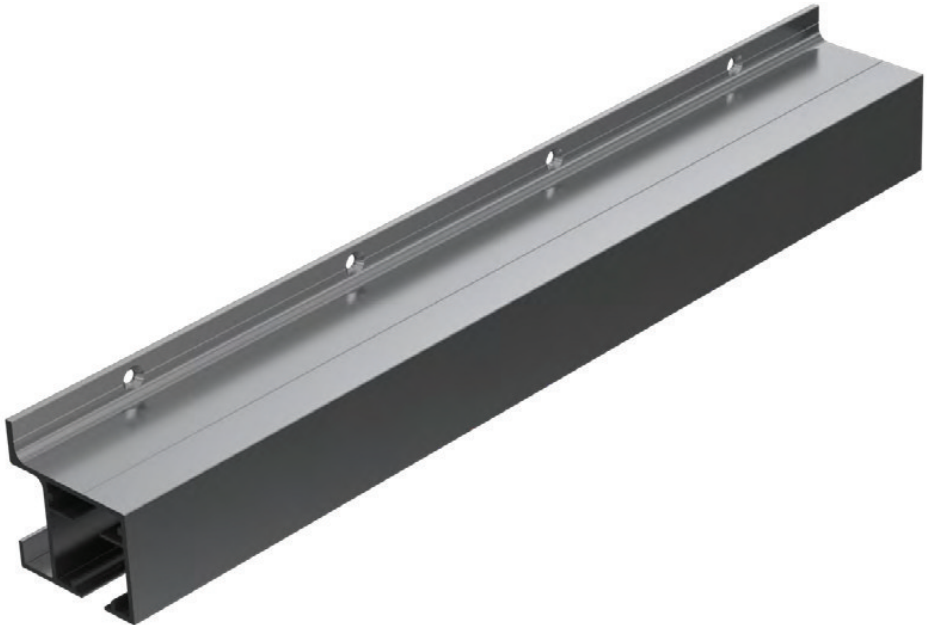

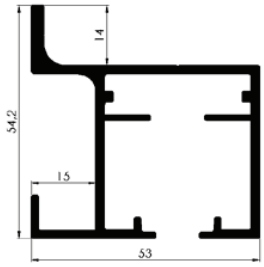

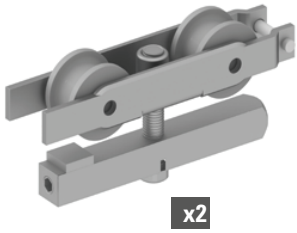

x2

x2

x2

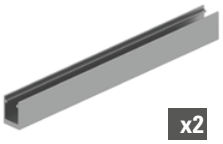

x2

x1

ACABADOS	FINISHINGS	2 m.	3 m.
ANODIZADOS	ANODIZED	REF.	REF.
Plata Mate	Natural Anodized	SK.KGP.A.PM.2	SK.KGP.A.PM.3
LACADOS	COATED	REF.	REF.
Blanco Mate RAL 9003	Mat White RAL 9003	SK.KGP.L.BM.2	SK.KGP.L.BM.3
Negro Mate	Mat Black	SK.KGP.L.NM.2	SK.KGP.L.NM.3
Moka	Moka	SK.KGP.L.MK.2	SK.KGP.L.MK.3
Repintable	Pre-paint	SK.KGP.L.T.2	SK.KGP.L.T.3

SKY INOX MADERA
WOOD INOX SKY

REF.
SK.INOX.MD

KIT EXTENSIÓN INOX
SKY INOX EXTENSION

REF.
SK.INOX.CONECT

INSTRUCCIONES DE MONTAJE
ASSEMBLY INSTRUCTIONS

Kit puerta inox madera 80kg. Tubo Ø 25mm
80kg heavy duty inox wood set. 25mm Ø tube

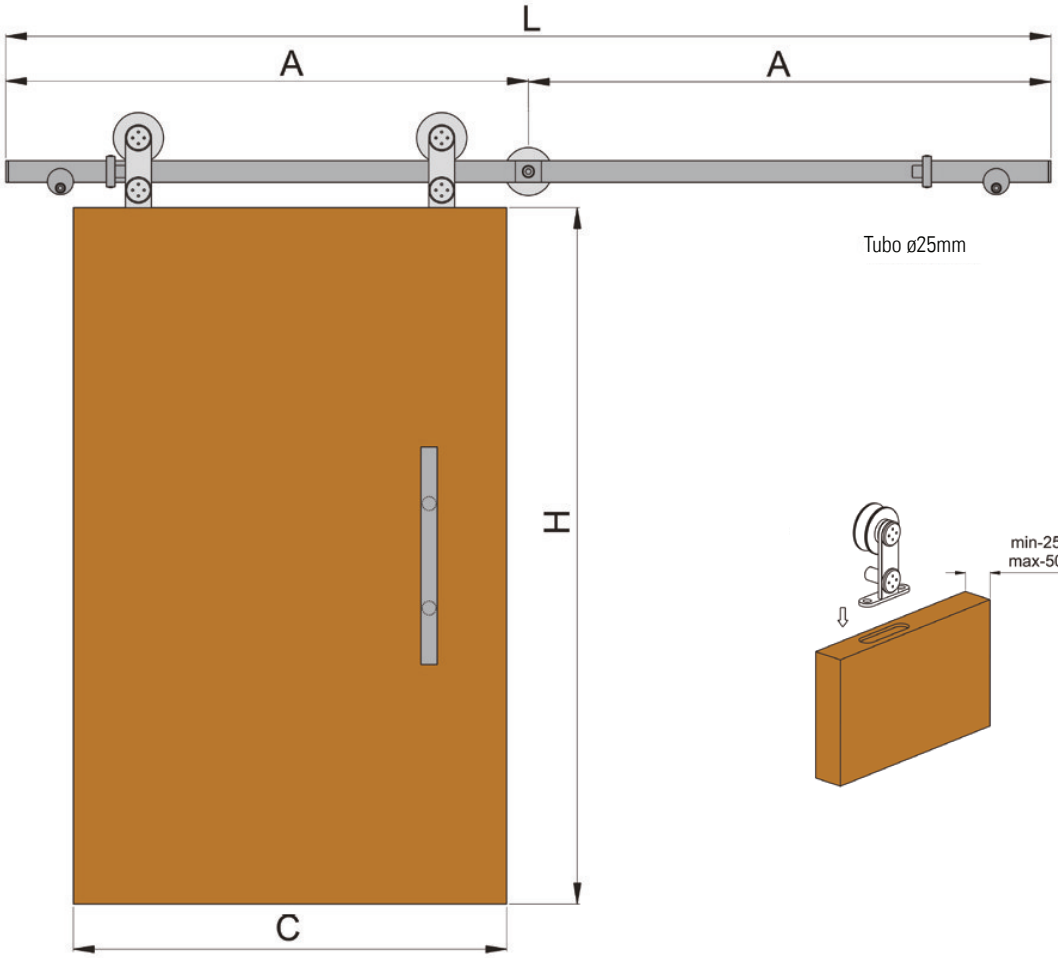

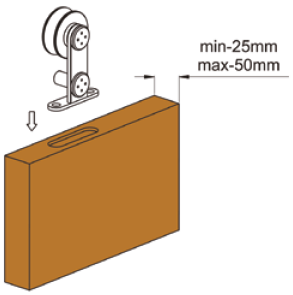

SKY INOX VIDRIO

GLASS INOX SKY

REF.

SK.INOX.V

KIT EXTENSIÓN INOX

SKY INOX EXTENSION

REF.

SK.INOX.CONECT

INSTRUCCIONES DE MONTAJE

ASSEMBLY INSTRUCTIONS

Kit puerta inox vidrio 100kg. Tubo Ø 25mm

100kg heavy duty inox glass set. 25mm Ø tube

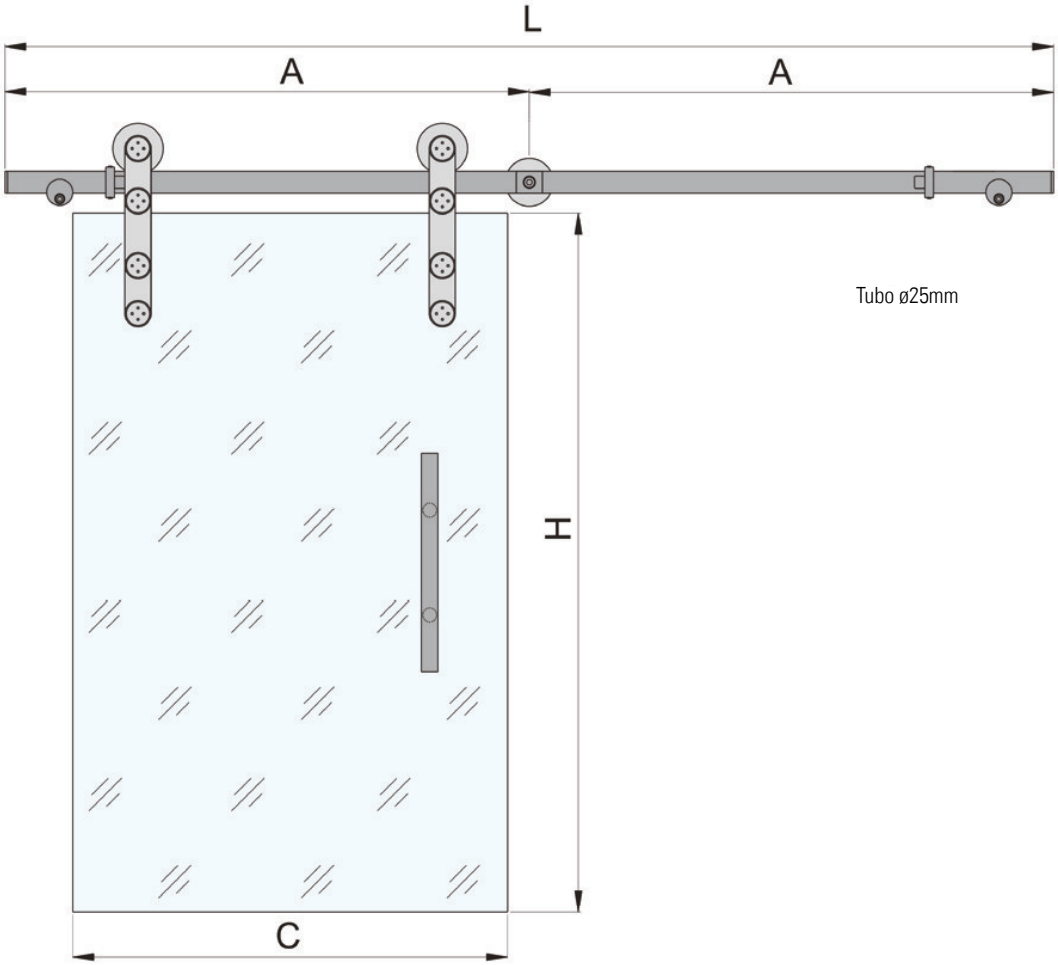

SKY RÚSTICO

SKY RUSTICO MADERA

RUSTIC SKY

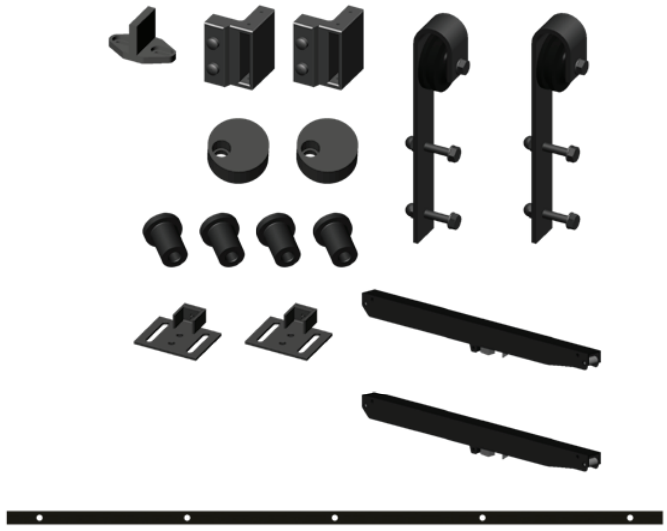

REF.
SK.RUST.MD

JUEGO TIRADOR DAMA

DAMA HANDLE SET

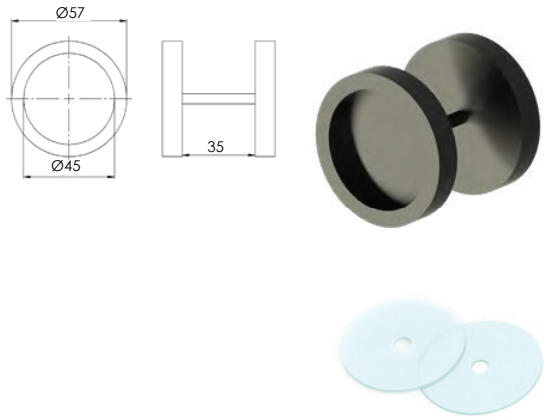

REF.
SK.DAMA

INSTRUCCIONES DE MONTAJE

ASSEMBLY INSTRUCTIONS

Kit puerta rústica 120kg.

120kg heavy duty rustic set.

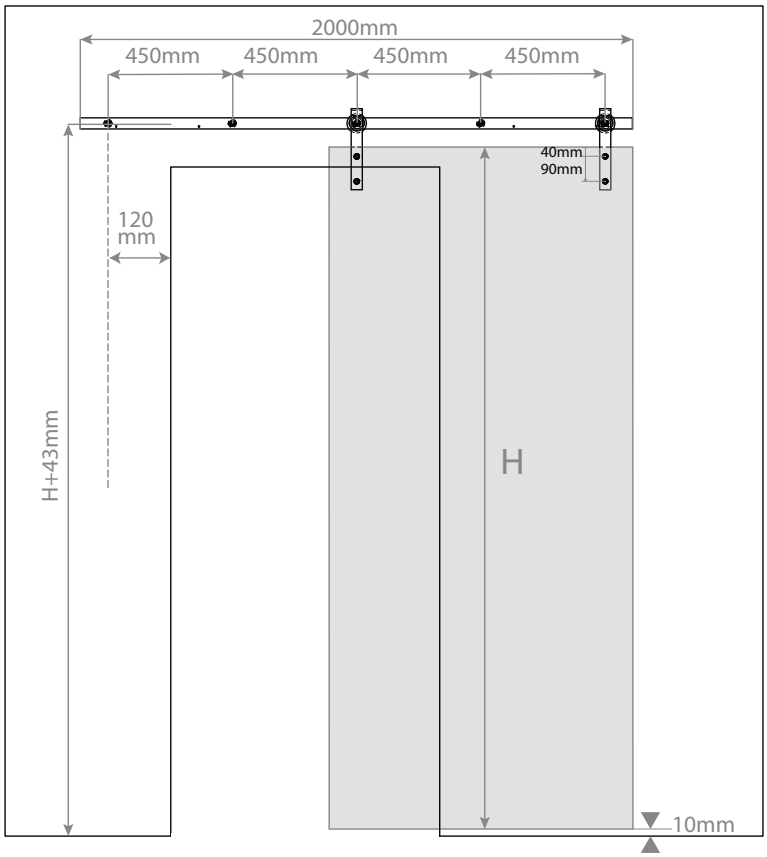

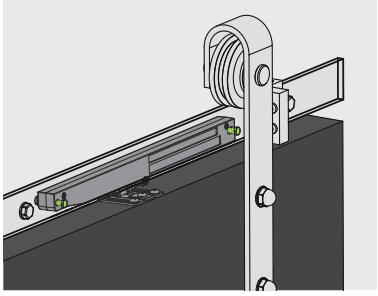

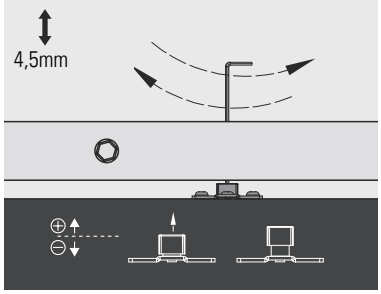

ILUMINACIÓN

LIGHTING

TIRAS LED Y COMPLEMENTOS

LED STRIPES AND COMPLEMENTS

ADINOR

TIRA LED FLEXIBLE 18W

FLEXIBLE LED STRIP

3m	3m
4000K	4000K
Anchura 10mm	Width 10mm
60 Led por metro,	60 Led per meter,
18W cada 3m.	18W every 3m.
IP20	IP20
12V	12V
2 lados con conexión	2 sides whit connection.
2m de cable para conexión.	2m cable for connection

REF.
L.AFS35-60

TIRA LED FLEXIBLE 36W

FLEXIBLE LED STRIP

3m	3m
4000K	4000K
Anchura 10mm	Width 10mm
60 Led por metro,	60 Led per meter,
36W cada 3m	36W every 3m.
IP20	IP20
12V	12V
2 lados con conexión	2 sides whit connection.
2m de cable para conexión.	2m cable for connection

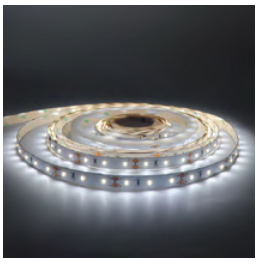

REF.
L.AFS25-60

TIRA LED FLEXIBLE 42W

FLEXIBLE LED STRIP

3m	3m
4000K	4000K
Anchura 10mm	Width 10mm
120 Led por metro,	120 Led per meter,
42W cada 3m	42W every 3m.
IP20	IP20
12V	12V
2 lados con conexión	2 sides whit connection.
2m de cable para conexión.	2m cable for connection

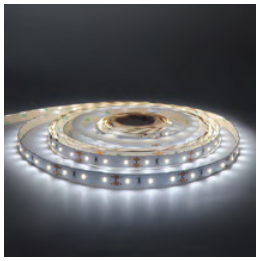

REF.
L.AFS27-120

PERFIL ALUMINIO SUPERFICIE 3m + DIFUSOR

3m SURFACE MOUNTED ALUMINIUM PROFILE + MILKY FLAT COVER

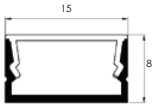

REF.
L.AAP46F

PERFIL ALUMINIO EMBUTIR 3m + DIFUSOR

3m RECESSED MOUNTED ALUMINIUM PROFILE + MILKY FLAT COVER

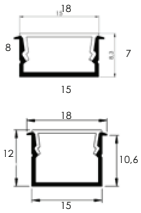

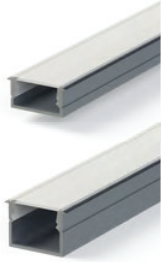

DESCRIP.	REF.
Perfil 7 mm alto / 7 mm height profile	L.AAP44F
Perfil 10,6 mm alto / 10,6 mm height profile	L.AAP45

PERFIL ANGULAR ALUMINIO SUPERFICIE 3m +DIFUSOR

3m SURFACE MOUNTED ANGULAR ALUMINIUM PROFILE + MILKY FLAT COVER

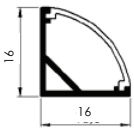

REF.
L.AAP59F

JUEGO TAPAS LATERALES PERFIL SUPERFICIE

END CAP FOR L.AAP46F

REF.
L.AEC46

JUEGO TAPAS LATERALES PERFIL EMBUTIR

END CAP FOR L.AAP44F AND L.AAP45

DESCRIP.	REF.
Perfil 7 mm alto / 7 mm height profile	L.AEC44
Perfil 10,6 mm alto / 10,6 mm height profile	L.AEC45

JUEGO DE TAPAS LATERALES PERFIL ANGULAR A SUPERFICIE

END CAP FOR L.AAP59F

REF.
L.ASM59

SENSOR DE PROXIMIDAD PARA EMBUTIR

RECESSED MOUNTED SENSOR

REF.
L.AID01

SENSOR DE PROXIMIDAD DOBLE PARA EMBUTIR

RECESSED MOUNTED DOUBLE SENSOR

REF.
L.AID05

SENSOR DE PROXIMIDAD TRIPLE PARA EMBUTIR

RECESSED MOUNTED TRIPLE SENSOR

REF.
L.AID08

SENSOR DE PROXIMIDAD DE SUPERFICIE

SURFACE MOUNTED SENSOR

REF.
L.AID02

SENSOR DE PROXIMIDAD DOBLE DE SUPERFICIE

SURFACE MOUNTED DOUBLE SENSOR

REF.
L.AID06

INTERRUPTOR DIMMER DE ALUMINIO PARA EMBUTIR (Controla la intensidad de la luz)

RECESSED MOUNTED ALUMINIUM DIMMER SWITCH

REF.
L.ATS03

SENSOR INALÁMBRICO DE PRESENCIA 2.4G, (CON BATERIA)

WIRELESS PRESENCE SENSOR SWITCH, 2,4G,
WITH BATERY

Ø40x13,5mm

REF.
L.APR08

INTERRUPTOR Y DIMMER (controla intensidad) INALÁMBRICO, 2.4G, (CON BATERIA)

TOUCH AND DIMMER SWITCH, 2,4G WIRELESS,
WITH BATERY

Ø40x13,5mm

REF.
L.ATS14

DISTRIBUIDOR 6 SALIDAS

6un branch box

REF.
L.AL806-6

CABLE PROLONGADOR TIRA LED 2m

2m LED STRIP EXTENSION CABLE

REF.
L.ACC42

CABLE PROLONGADOR SENSOR 2m

2m SENSOR EXTENSION CABLE

REF.
L.ACC27

TRANSFORMADOR 18W, 12V+2m de cable

18W LED TRANSFORMER

REF.
L.ALD41

TRANSFORMADOR 50W, 12V+2m de cable

50W LED TRANSFORMER

REF.
L.ALD42

TRANSFORMADOR 85W, 12V+ 2m de cable

85W LED TRANSFORMER

REF.
L.ALD43

TRANSFORMADOR 60W + DISTRIBUIDOR

60W TRANSFORMER + BRANCH BOX

REF.
L.ALD18

TRANSFORMADOR PARA SENSOR INALÁMBRICO 50W

50W WIRELESS CONTROL LED TRANSFORMER

REF.
L.ALD42.L01

TRANSFORMADOR PARA SENSOR INALÁMBRICO 85W

85W WIRELESS CONTROL LED TRANSFORMER

REF.
L.ALD43.L01

REGLETAS LED

STICKS LED

ADINOR

REGLETA LED STICK SF PARA EMBUTIR 24V

24 V FLUSH MOUNT STICK SF LED + COVER

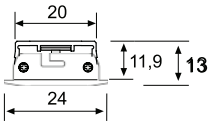

Iluminación casi natural.
Factor cromático CRI > 95.
Durabilidad 30.000 horas.

CRI > 95.
Long life 30,000 hours.

REF.	WATIOS mt	VOLTIOS	LM	LONGITUD / LENGHT	LUZ / LIGHT
L1102078	6,5W	24V	309	330 mm	4000º K BLANCO / WHITE
L2202078	10,8W	24V	496	530 mm	4000º K BLANCO / WHITE
L3302078	17,3W	24V	776	830 mm	4000º K BLANCO / WHITE
L4402078	23,8W	24V	1056	1130 mm	4000º K BLANCO / WHITE

REGLETA LED STICK F SOBREPUESTA CON COLOR AJUSTABLE 24V

24 V SURFACE MOUNT STICK F LED + COVER. WITH ADJUSTABLE COLOUR APPEARANCE

CRI>82 · 110º Ángulo luz · A++ A+ A · IP 20 · CE · 3 GARANTÍA

Factor cromático CRI > 82.
Regleta minimalista extraplana 12 mm. altura.
Durabilidad 30.000 horas.
Color ajustable 2700º K - 5000º k.
Se suministra con cable de 2,5 m. y 2 grapas de fijación.

CRI > 82.
12 mm. height minimal stick.
2,5 m. power cable supply + 2 fixation clips.
Long life 30,000 hours.
Adjustable 2700º K - 5000º K.

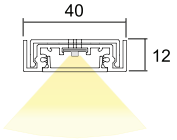

REF.	WATIOS mt	VOLTIOS	LM	LONGITUD / LENGHT	LUZ REGULABLE / ADJUSTABLE LIGHT
L5502078	6,8W	24V	354	450 mm	2700º K - 5000º K
L6602078	9,5W	24V	494	600 mm	2700º K - 5000º K
L0702078	14,4W	24V	749	900 mm	2700º K - 5000º K
L1802078	19,2W	24V	984	1200 mm	2700º K - 5000º K

COMPLEMENTOS
COMPLEMENTS

CONTROLADOR REGULADOR TEMPERATURA DE COLOR

DIM CONTROLLER RADIO CONTROLLER

Controlador Radio.
Radio Control.

Controlador WIFI (mediante App*).
Se necesita smartphone o tablet.
*WIFI control (*App requiered).*
Smartphone or tablet is needed.

Ambos incluyen controlador 4 salidas.
Debe conectarse entre el transformador y la luz.
4 channel radio telecontrol.
Connection between distributor and luminaire.

REF.	DESCRIPCIÓN / DESCRIPTION
L5071078	RADIO / RADIO CONTROL
L4671078	WIFI

CONTROLADOR INTENSIDAD LUMÍNICA

DIM CONTROLLER RADIO CONTROLLER

Controlador Radio.
Radio Control.

Controlador WIFI (mediante App*).
Se necesita smartphone o tablet.
*WIFI control (*App requiered).*
Smartphone or tablet is needed.

Ambos incluyen controlador 4 salidas.
Debe conectarse entre el transformador y la luz.
4 channel radio telecontrol.
Connection between distributor and luminaire.

REF.	DESCRIPCIÓN / DESCRIPTION
L3281078	RADIO / RADIO CONTROL
L4381078	WIFI

TRANSFORMADOR LED

LED TRANSFORMER

Transformador con 12 salidas
Enchufe con cable de 2 m.

12 Ways distributor.
2 m. Power supply cable.

REF.	WATIOS	MEDIDAS / MEASURES
L1371078	15 W	121 x 45 x 17 mm
L2471078	30 W	151 x 41 x 31 mm
L3571078	75 W	185 x 60 x 31 mm

VITRINAS

SHOW CASE

VITRINAS

ADINOR

6m. Condiciones especiales de envío
6m. Special shipping conditions

20x45 P4

PERFIL 20x45 P4
20x45 P4 PROFILE

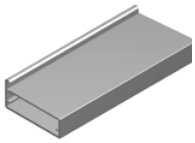

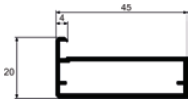

20x45 P8

PERFIL 20x45 P8
20x45 P8 PROFILE

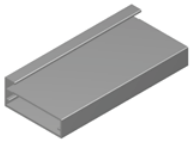

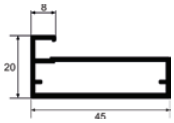

35x45 P8

PERFIL 35x45 P8
35x48 P8 PROFILE

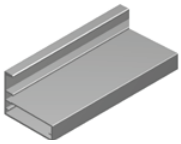

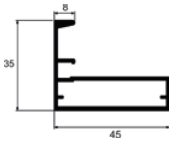

ACABADOS	FINISHINGS	*Longitud / Lenght : **6 m**.*	*Longitud / Lenght : **6 m**.*	*Longitud / Lenght : **6 m**.*
LACADOS	COATED	REF.	REF.	REF.
Blanco	White	7994.L.B	7991.L.B	7995.L.B
Negro Mate	Mat Black	7994.L.NM	7991.L.NM	7995.L.NM
ANODIZADOS	ANODIZED	REF.	REF.	REF.
Plata Brillo	Polished Silver	7994.A.P	7991.A.P	7995.A.P
Plata Mate	Natural Anodized	7994.A.PM	7991.A.PM	7995.A.PM
Plata Brillo Químico	High Gloss Silver	7994.A.BQ	7991.A.BQ	-

20x45 P20

PERFIL 20x45 P20
20x45 P20 PROFILE

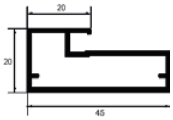

20x45 P4N

PERFIL 20x45 P4N
20x45 P4N PROFILE

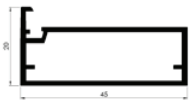

35x45 P4

PERFIL 35x45 P4
35x45 P4 PROFILE

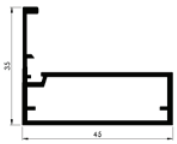

ACABADOS	FINISHINGS	*Longitud / Lenght : **6 m**.*	*Longitud / Lenght : **6 m**.*	*Longitud / Lenght : **6 m**.*
LACADOS	COATED	REF.	REF.	REF.
Blanco	White	7990.L.B	-	-
Negro Mate	Mat Black	7990.L.NM	7889.L.NM	7888.L.NM
ANODIZADOS	ANODIZED	REF.	REF.	REF.
Plata Brillo	Polished Silver	7990.A.P	-	-
Plata Mate	Natural Anodized	7990.A.PM	7889.A.PM	7888.A.PM
Plata Brillo Químico	High Gloss Silver	-	-	-

20x45 P45

PERFIL 20x45 P45
20x45 P45 PROFILE

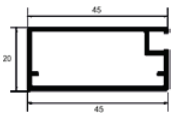

20x56 C/P

PERFIL 20x56 C/P
20x56 C/P PROFILE

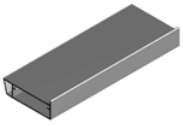

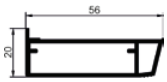

16x60

PERFIL 16x60
16X60 PROFILE

16x60 T

PERFIL TIRADOR 16x60
16x60 HANDLE PROFILE

19x21

PERFIL 19x21
19x21 PROFILE

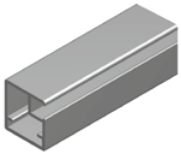

20x18 P8

PERFIL 21x18 P8
21x18 P8 PROFILE

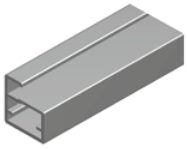

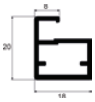

Longitud / Lenght : **6 m**.	Longitud / Lenght : **6 m**.	Longitud / Lenght : **6 m**.	Longitud / Lenght : **6 m**.	Longitud / Lenght : **6 m**.	Longitud / Lenght : **6 m**.
REF.	REF.	REF.	REF.	REF.	REF.
7998.L.B	79916.L.B	7999.L.B	79918.L.B	7993.L.B	7996.L.B
7998.L.NM	79916.L.NM	7999.L.NM	79918.L.NM	7993.L.NM	7996.L.NM
REF.	REF.	REF.	REF.	REF.	REF.
7998.A.P	79916.A.P	7999.A.P	79918.A.P	7993.A.P	7996.A.P
7998.A.PM	79916.A.PM	7999.A.PM	79918.A.PM	7993.A.PM	7996.A.PM
-	-	-	-	-	-

TIRADOR 37x16

TIRADOR 37x16
37x16 HANDLE PROFILE

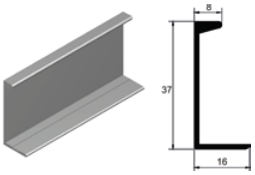

126x35

TIRADOR 126x35
126x35 HANDLE PROFILE

ACABADOS	FINISHINGS	Longitud / Lenght : **5 m**.	Longitud / Lenght : **150 mm**.	Longitud / Lenght : **126 mm**.
LACADOS	COATED	REF.	REF.	REF.
Blanco	White	7997.L.B	7997.L.B.150	79971.L.B
Negro Mate	Mat Black	7997.L.NM	7997.L.NM.150	79971.L.NM
ANODIZADOS	ANODIZED	REF.	REF.	REF.
Plata Brillo	Polished Silver	7997.A.P	7997.A.P.150	79971.A.P
Plata Mate	Natural Anodized	7997.A.PM	7997.A.PM.150	79971.A.PM
Plata Brillo Químico	High Gloss Silver	7997.A.BQ	7997.A.BQ.150	79971.A.BQ

CONJUNTO 4 ESCUADRAS DE ZAMAK [+8 TORNILLOS]

4 ZAMAK INNER CONNECTION ANGLE + 8 SCREWS

REF.
7932

CONJUNTO 4 ESCUADRAS 34x34 DE ACERO [+8 TORNILLOS]

4 34x34 INNER CONNECTION ANGLE + 8 SCREWS

REF.
7933

U DE PVC PARA CRISTAL DE 4mm.

PVC U FOR 4mm, GLASS

REF.	PERFIL / PROFILE
7952	*20x45 P4*

U DE PVC PARA CRISTAL DE 4mm

PVC U FOR 4mm, GLASS

REF.	PERFIL / PROFILE
7951	*20x45 P8, 35x45 P8, 20x45 P20, 20x45 P45, 20x18 P8*

U DE PVC PARA CRISTAL DE 4mm

PVC GASKET FOR 4mm, GLASS

REF.	PERFIL / PROFILE
7953	*20x45 P4N*

BISAGRA SALICE RECTA/ACODADA/ SUPERACODADA

105º SALICE HINGE / HALF OVERLAY HINGE / INSET MOUNTING HINGE

REF.	PERFIL / PROFILE
HS11	*20x18 P8, 19x21*
HS21	
HS31	

BASE SALICE CON REGULACIÓN

SALICE CLIP PLATE

REF.		PERFIL / PROFILE
HS42	*H = 0*	*20x18 P8, 19x21*
HS41	*H = 3*	

BASE CON REGULACIÓN PARA TABLERO 16mm.

CLIP PLATE FOR 16mm. BOARD

REF.
H55.PL.16

BISAGRA RECTA/ACODADA/SUPERACODADA CON SOFT CLOSING

110º / HALF OVERLAY / INSET MOUNTING SOFT CLOSING HINGE

REF.
H15.PL.R
H25.PL.A
H35.PL.SA

BISAGRA RECTA/ACODADA/SUPERACODADA CON SOFT CLOSING

165º / HALF OVERLAY / INSET MOUNTING SOFT CLOSING HINGE

REF.
H45.PL.165R
H45.PL.165A
H45.PL.165SA

BASE CON REGULACIÓN PARA TABLERO 19mm.

CLIP PLATE FOR 19mm. BOARD

H = 0

REF.
H55.PL.19

VITRINAS A MEDIDA
TAILOR MADE SHOW CASE

HOJA DE PEDIDO DE VITRINAS DE ALUMINIO

Fecha: ..... Nº Pedido: .....

Cliente: .....

REF: 7991	REF: 7994
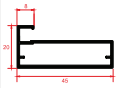	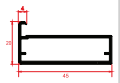
Acabados	Acabados
Plata Mate ☐	Plata Mate ☐
Plata Brillo ☐	Plata Brillo ☐
Lacado Blanco ☐	Lacado Blanco ☐
Lacado Negro ☐	Lacado Negro ☐

REF: 7995	REF: 7998	REF: 7990	REF: 7996	REF: 7993	REF: 79916	REF: 7999	REF: 79918
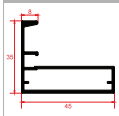	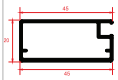	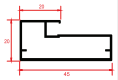			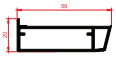		
Acabados	Acabados	Acabados	Acabados	Acabados	Acabados	Acabados	Acabados
Plata Mate ☐	Plata Mate ☐	Plata Mate ☐	Plata Mate ☐	Plata Mate ☐	Plata Mate ☐	Plata Mate ☐	Plata Mate ☐
Plata Brillo ☐	Plata Brillo ☐	Plata Brillo ☐	Plata Brillo ☐	Plata Brillo ☐	Plata Brillo ☐	Plata Brillo ☐	Plata Brillo ☐
Lacado Blanco ☐	Lacado Blanco ☐	Lacado Blanco ☐	Lacado Blanco ☐	Lacado Blanco ☐	Lacado Blanco ☐	Lacado Blanco ☐	Lacado Blanco ☐
Lacado Negro ☐	Lacado Negro ☐	Lacado Negro ☐	Lacado Negro ☐	Lacado Negro ☐	Lacado Negro ☐	Lacado Negro ☐	Lacado Negro ☐

EL MODELO REF. 7995 SE PUEDE COMBINAR CON LA REF. 7991 Y EL MODELO REF. 79918 CON EL MODELO REF. 7999

Cantidad	Altura (Y)	Anchura (X)
Comentarios		

***De la medida dada se descontarán 2mm. en altura y 2mm. en anchura.**
***Medidas siempre en mm.**

Mecanización para Bisagra	Nº de Bisagras ☐	Distancia (B) ☐	• Por defecto B = 100mm. • Para 3 o más bisagras el mecanizado será equidistante entre ellas.

Colocación de los Mecanización de las Bisagras según vista Trasera (**A**)	Izquierda ☐	Arriba ☐
	Derecha ☐	Abajo ☐

Modelo Tirador Vitrina	Ninguno ☐	Para Atornillar (150mm.) ☐	
	Embutido ☐	Para Atornillar (1200mm.) ☐	

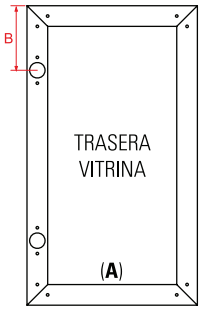

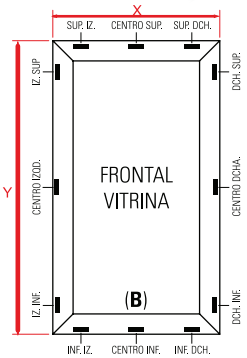

Mecanización Tirador Embutido según vista Frontal (**B**)

PERFIL SUPERIOR	**PERFIL INFERIOR**
SUPERIOR IZQUIERDA ☐	INFERIOR IZQUIERDA ☐
CENTRO SUPERIOR ☐	CENTRO INFERIOR ☐
SUPERIOR DERECHA ☐	INFERIOR DERECHA ☐
PERFIL DERECHO	**PERFIL IZQUIERDO**
DERECHA SUPERIOR ☐	IZQUIERDA SUPERIOR ☐
CENTRO DERECHA ☐	CENTRO IZQUIERDA ☐
DERECHA INFERIOR ☐	IZQUIERDA INFERIOR ☐

VITRINAS A MEDIDA
TAILOR MADE SHOW CASE

DESCÁRGATE LA HOJA DE PEDIDO:
www.adinor.info/pedidos
DOWNLOAD THE ORDER FORM

HERRAJES CABINA SANITARIA

CUBICLE PARTITION HARDWARE

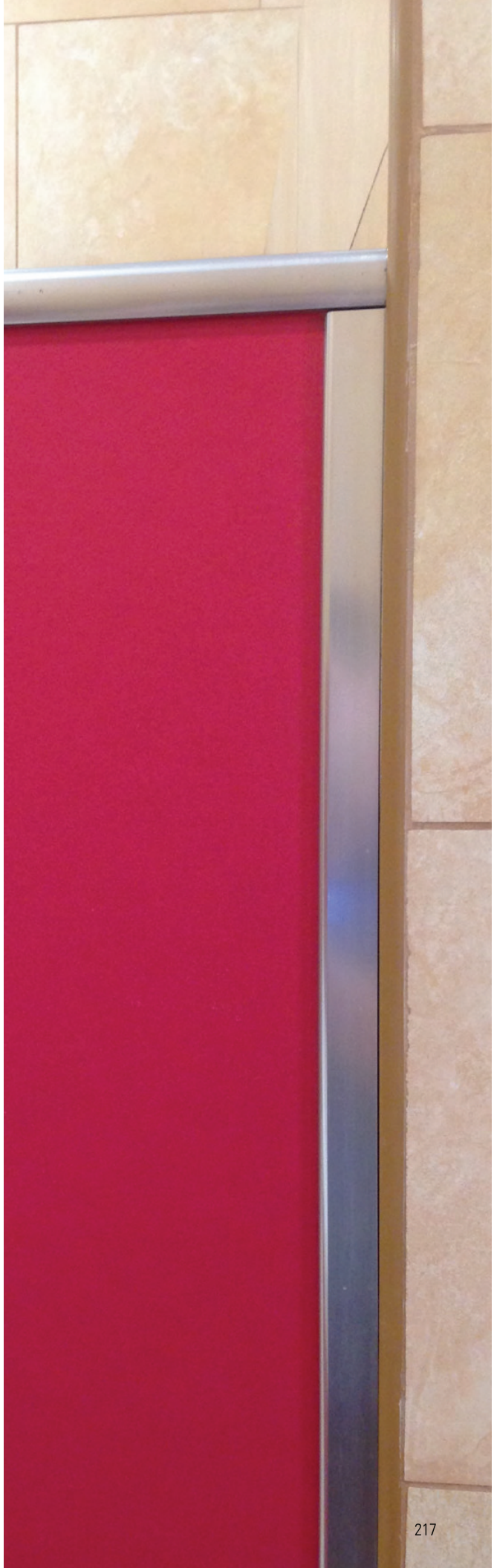

PERFIL PANEL ALUMINIO 13mm.

13mm. BOARD ALUMINIUM PROFILE

*Longitud / Lenght : **6 m**.*

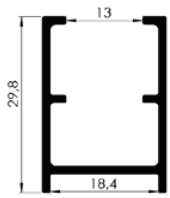

REF.	Anodizado	Anodized
SCA-PN13.A.PM	Plata Mate	Natural Anodized
SCA-PN13.A.X	Inox	Inox

ALUMINIO ANODIZADO / ANODIZED ALUMINIUM

PERFIL ESQUINA PANEL ALUMINIO 13mm

90º JOING ALUMINIUM PROFILE

*Longitud / Lenght : **6 m**.*

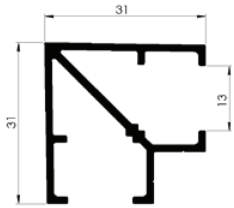

REF.	Anodizado	Anodized
SCA-PE13.A.PM	Plata Mate	Natural Anodized
SCA-PE13.A.X	Inox	Inox

ALUMINIO ANODIZADO / ANODIZED ALUMINIUM

PERFIL ALUMINIO REMATE PUERTA 13mm.

13mm. DOOR ALUMINIUM PROFILE

*Longitud / Lenght : **6 m**.*

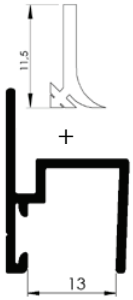

REF.	Anodizado	Anodized
SCA-PP13.A.PM	Plata Mate	Natural Anodized
SCA-PP13.A.X	Inox	Inox

ALUMINIO ANODIZADO / ANODIZED ALUMINIUM

PERFIL SUPERIOR ALUMINIO 13mm.

SUPERIOR ALUMINIUM PROFILE

*Longitud / Lenght : **6 m**.*

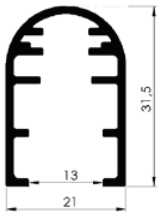

REF.	Anodizado	Anodized
SCA-PR13.A.PM	Plata Mate	Natural Anodized
SCA-PR13.A.X	Inox	Inox

ALUMINIO ANODIZADO / ANODIZED ALUMINIUM

PERFIL ANGULAR ALUMINIO

OUTER & INNER ALUMINIUM CONNECTION ANGLE PROFILE

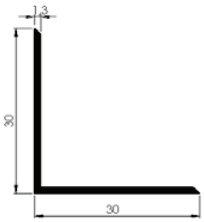

REF.		
SCA-PAA	30x30x1,3mm. Ext.2 m.	1

ALUMINIO ANODIZADO / ANODIZED ALUMINIUM

ESCUADRA UNION MONTAJE A INGLETE

INTERNAL INNER CONNECTION ANGLE FOR MITTRE CUT MOUNTING

REF.	
ME700	1

ACERO GALVANIZADO / ZINC PLATED STEEL

TUBO DIÁMETRO 25

25mm Ø INOX PIPE

*Longitud / Lenght : **2 m**.*

REF.	
SCA-TR25	1

INOX /SS304

EMPALME BARRA INTERNO

INTERNAL PIPE JOINT

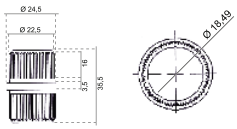

REF.	
SCA-ET	1

INOX /SS304

SOPORTE TUBO PARED

WALL FIXING PLATE

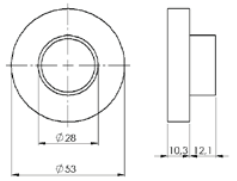

REF.	
SCA-SPT	10

INOX /SS304

SOPORTE SUPERIOR PANEL / TUBO

PIPE - BOARD CLAMP

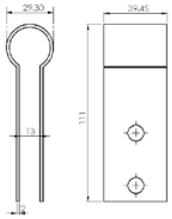

REF.	
SCA-SSPT	5

INOX /SS304

BISAGRAS

HINGES

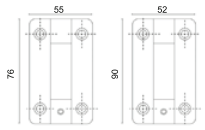

REF.		
SCA-BCM	Con muelle \ With Spring	10
SCA-BSM	Sin muelle \ Without Spring	10
SCA-BSMEC	Sin muelle \ Without Spring ECO	10

INOX /SS304

PIE SUELO REGULABLE

ADJUSTABLE FEET

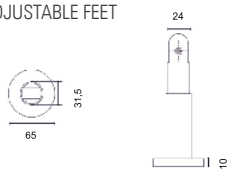

REF.		
SCA-PP.316	11 - 18 cm INOX / SS316	5
SCA-PP	11 - 18cm.	5
SCA-PPG	21 - 38cm.	5
SCA-RP1	Adaptador pie 1mm. \ 1mm gasket	20

INOX /SS304

CONDENA - PESTILLO

LOCK

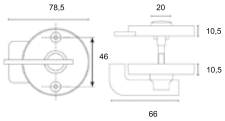

REF.	
SCA-PI	5

INOX /SS304

CONDENA - PESTILLO CON VARILLA

LOCK

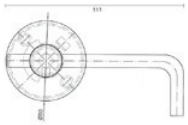

REF.	
SCA-CV	5

INOX /SS304

PERCHA

HANGER

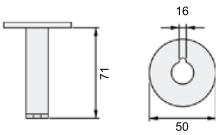

REF.	
SCA-PCG	20

INOX /SS304

JUEGO POMO TIRADOR 25mm.

25mm. Ø OUTER & INNER HANDLE

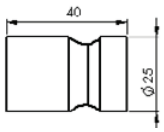

REF.	
SCA-JT25	10

INOX /SS304

NUDO CONECTOR 2 TUBOS 90º

90º JOINT (TWO PIPES)

REF.	
SCA-CT90	10

INOX /SS304

NUDO CONECTOR 3 TUBOS 90º-180º

180º JOINT (THREE PIPES)

REF.	
SCA-CTT	10

INOX /SS304

ESCUADRA FIJACIÓN PARED

CONNECTION ANGLE

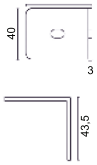

REF.	
SCA-E	20

INOX /SS304

SOPORTE U FIJACIÓN PARED

WALL FIXING BRACKET

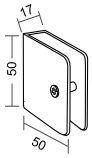

REF.		
SCA-SUP	U 50mm.	1

INOX /SS304

SOPORTE PARED LATERAL

LATERAL BOARD JOINT

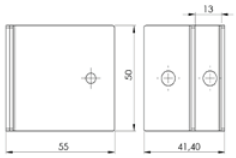

REF.	
SCA-SFP	1

INOX /SS304

SOPORTE PARED CENTRAL

CENTRAL BOARD JOINT

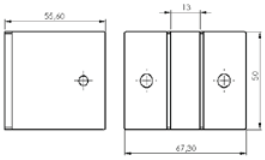

REF.	
SCA-SIP	1

INOX /SS304

SOPORTE U FIJACIÓN PARED

WALL FIXING BRACKET

REF.		
SCA-PUP	U 1800mm.	1

INOX /SS304

PERFIL ANGULAR ACERO INOXIDABLE

OUTER & INNER INOX CONNECTION ANGLE PROFILE

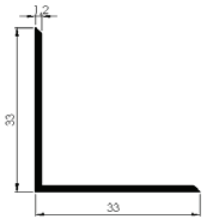

REF.		
SCA-PAE	33x33x1,2mm. Ext.1,8 m.	1

INOX /SS304

TORNILLO ROSCACHAPA INOX

THREAD TAPPING SCREW

REF.	
SCA-TRCH	100

TORNILLO / SCREW
3,7x10

INOX /SS304

TORNILLOS PASANTE INOX

THROUGH BOLT

REF.	
SCA-TP	100

TORNILLO / SCREW
5x11-14

INOX /SS304

JUEGO HERRAJES PUERTA CORREDERA - ACERO INOX

SLIDING DOORS FITTINGS - INOX

REF.	
SCA-JHC	5

INOX /SS304

JUEGO HERRAJES PUERTA CORREDERA - ALUMINIO

SLIDING DOORS FITTINGS - ALUMINIUM

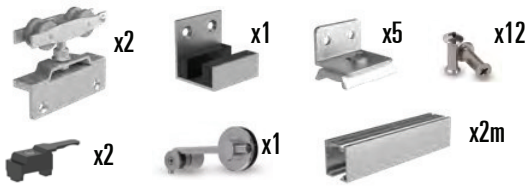

REF.	
SCA-JHA	1

INOX /SS304
ALUMINIO ANODIZADO / ALUMINIUM ANODIZED

CROQUIS DE MONTAJE
ASSEMBLY INSTRUCTIONS

REF.
SCA-PN13.A.PM
SCA-PN13.A.X
REF.
SCA-PR13.A.PM
SCA-PR13.A.X
REF.
ME700
REF.
SCA-PE13.A.PM
SCA-PE13.A.X
REF.
SCA-PR13.A.PM
SCA-PR13.A.X
REF.
SCA-PP13.A.PM
SCA-PP13.A.X

REF.
SCA-SIP

REF.
SCA-SUP

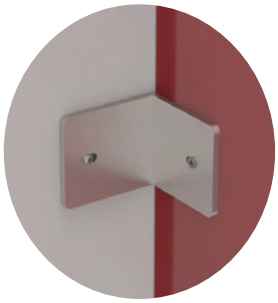

REF.
SCA-E

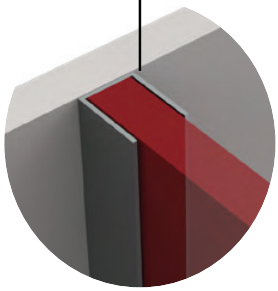

REF.
SCA-PUP

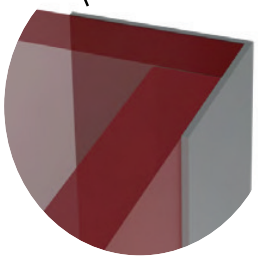

REF.
SCA-PAE

REF.
SCA-SFP

CABINAS SANITARIAS A MEDIDA
CUSTOM CUBICLE PARTITION

Posibilidad de suministrar las cabinas totalmente acabadas y preparadas para su instalación incluyendo todos los accesorios necesarios.

La fabricación se realiza con laminado compacto fenólico de un espesor de 12mm con dos caras decorativas y un núcleo negro.

Todas las piezas fenólicas irán con los cantos mecanizados y redondeados, así como los orificios y pretaladros para una mayor facilidad de montaje.

Para el herraje disponemos de perfileria de aluminio, acero inoxidable ó mixto. Todo el herraje de acero inoxidable es calidad AISI304, pudiéndose solicitar AISI316.

Gama de acabados fenólicos:

We can supply fully finished cubicle partition, ready to install including all necessary hardware.

Cubicle partition made by phenolic compact laminate, 12mm thickness with two decorative faces and black core.

All phenolic boards come with mechanized and rounded edges as well as holes and knockouts made for greater flexibility and easy installation.

We have several options for hardware: aluminum, stainless steel or mixed All stainless-steel hardware is AISI304 quality, also AISI316 can be requested.

Range of phenolic finishes:

INSTALACIÓN COMERCIAL

COMMERCIAL FURNISHINGS

PH 226

S30 227

S20 235

PH100

ADINOR

6m. Condiciones especiales de envío
6m. Special shipping conditions

PERFIL BÁSICO PANELADO HORIZONTAL

HORIZONTAL PROFILE

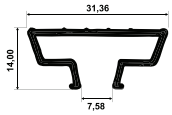

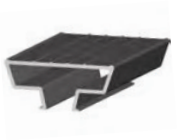

REF.
PH100.A.C

*Longitud / Lenght : **6,05 m**.*

FRESA PERFIL BÁSICO

HORIZONTAL PROFILE DRILL

REF.
PH110

GANCHO LAMA 10-20-30cm.

10-20-30cm. HANGER

REF.		ACABADOS / FINISHINGS
PH213CR	20cm.	*Cromo / Nickel Plated*
PH214CR	30cm.	*Cromo / Nickel Plated*

REF.		ACABADOS / FINISHINGS
PH212N	10cm.	*Negro / Black*
PH213N	20cm.	*Negro / Black*
PH214N	30cm.	*Negro / Black*

COLGADOR INCLINADO 40cm.

40cm. HANGER 30º

REF.	ACABADOS / FINISHINGS
PH231CR	*Cromo / Nickel Plated*
PH231N	*Negro / Black*

GANCHO LAMA CON PORTAPRECIO 10-20-30cm.

10-20-30cm. HANGER WITH PRICE TAG

REF.		ACABADOS / FINISHINGS
PH253CR	20cm.	*Cromo / Nickel Plated*
PH254CR	30cm.	*Cromo / Nickel Plated*

REF.		ACABADOS / FINISHINGS
PH253N	20cm.	*Negro / Black*
PH254N	30cm.	*Negro / Black*

COLGADOR FLAUTA 40cm.

40cm. HANGER

REF.	ACABADOS / FINISHINGS
PH230CR	*Cromo / Nickel Plated*

SOPORTE CARTELA 30cm. DER. + IZQ.

30cm. PANEL CLAMP

REF.	ACABADOS / FINISHINGS
PH220CR	*Cromo / Nickel Plated*

SOPORTE ESTANTE 30cm. DER. + IZQ.

30cm. PANEL CLAMP

REF.	ACABADOS / FINISHINGS
PH222CR	*Cromo / Nickel Plated*
PH222N	*Negro / Black*

ZAPATILLERO METÁLICO

SHOE HANGER

REF.	ACABADOS / FINISHINGS
PH223N	*Negro / Black*

SOPORTE BALONES

BALL HOLDER

REF.	ACABADOS / FINISHINGS
PH211CR	*Cromo / Nickel Plated*

SOPORTE CASCO

HELMET HANGER

REF.	ACABADOS / FINISHINGS
PH243CR	*Cromo / Nickel Plated*

S30

ADINOR

MC-30
PERFIL MC-30
MC-30 PROFILE

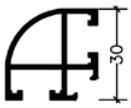

MC-30 ALA
PERFIL MC-30 ALA
MC-30 FLANGE PROFILE

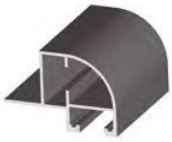

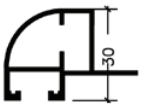

E-30
PERFIL E-30
E-30 PROFILE

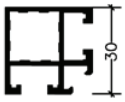

R-1
PERFIL R-1
R-1 PROFILE

ACABADOS	FINISHINGS	Longitud / Lenght : **6 m.**	Longitud / Lenght : **6 m.**	Longitud / Lenght : **6 m.**	Longitud / Lenght : **6 m.**
LACADOS	COATED	REF.	REF.	REF.	REF.
Blanco	White	251.L.B	251A.L.B	255.L.B	211.L.B
ANODIZADOS	ANODIZED	REF.	REF.	REF.	REF.
Plata Brillo	Polished Silver	251.A.P	251A.A.P	255.A.P	211.A.P
Plata Mate	Natural Anodized	251.A.PM	251A.A.PM	255.A.PM	211.A.PM
SIN ANODIZAR	NO ANODIZED	REF.	REF.	REF.	REF.
Crudo	Raw	251.A.C	251A.A.C	255.A.C	211.A.C

R-1 ALA
PERFIL R-1 ALA
R-1 FLANGE PROFILE

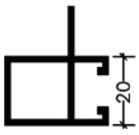

R-1 P
PERFIL R-1 P
R-1P PROFILE

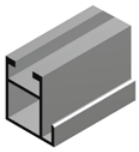

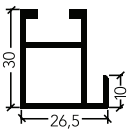

R-2
PERFIL R-2
R-2 PROFILE

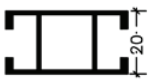

R-2 ALA
PERFIL R-2 ALA
R-2 FLANGE PROFILE

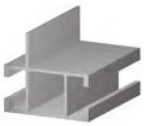

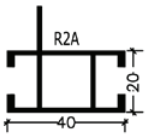

ACABADOS	FINISHINGS	Longitud /Lenght : **6 m.**	Longitud / Lenght : **6 m.**	Longitud / Lenght : **6 m.**	Longitud / Lenght : **6 m.**
LACADOS	COATED	REF.	REF.	REF.	REF.
Blanco	White	211A.L.B	211P.L.B	222.L.B	222A.L.B
ANODIZADOS	ANODIZED	REF.	REF.	REF.	REF.
Plata Brillo	Polished Silver	211A.A.P	211P.A.P	222.A.P	222A.A.P
Plata Mate	Natural Anodized	211A.A.PM	211P.A.PM	222.A.PM	222A.A.PM
SIN ANODIZAR	NO ANODIZED	REF.	REF.	REF.	REF.
Crudo	Raw	211A.A.C	211P.A.C	222.A.C	222A.A.C

S30

ADINOR

6m. Condiciones especiales de envío
6m. Special shipping conditions

R-3
PERFIL R-3
R-3 PROFILE

R-3 P
PERFIL R-3 P
R-3 P PROFILE

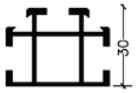

Z-50
PERFIL Z-50
Z-50 PROFILE

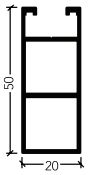

Z-80
PERFIL Z-80
Z-80 PROFILE

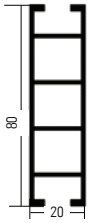

ACABADOS	FINISHINGS	Longitud / Lenght : **6 m.**	Longitud / Lenght : **6 m.**	Longitud / Lenght : **6 m.**	Longitud / Lenght : **6 m.**
LACADOS	COATED	REF.	REF.	REF.	REF.
Blanco	White	233.L.B	235.L.B	-	228.L.B
ANODIZADOS	ANODIZED	REF.	REF.	REF.	REF.
Plata Brillo	Polished Silver	233.A.P	235.A.P	-	228.A.P
Plata Mate	Natural Anodized	233.A.PM	235.A.PM	-	228.A.PM
SIN ANODIZAR	NO ANODIZED	REF.	REF.	REF.	REF.
Crudo	Raw	233.A.C	235.A.C	2285.A.C	228.A.C

OC-8
PERFIL OC-8
OC-8 PROFILE

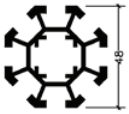

MCO-30
PERFIL MCO-30
MCO-30 PROFILE

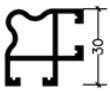

R-4
PERFIL R-4
R-4 PROFILE

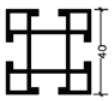

MC-40
PERFIL MC-40
MC-40 PROFILE

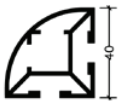

ACABADOS	FINISHINGS	Longitud / Lenght : **6 m.**	Longitud / Lenght : **6 m.**	Longitud / Lenght : **6 m.**	Longitud / Lenght : **6 m.**
LACADOS	COATED	REF.	REF.	REF.	REF.
Blanco	White	288.L.B	252.L.B	244.L.B	261.L.B
ANODIZADOS	ANODIZED	REF.	REF.	REF.	REF.
Plata Brillo	Polished Silver	288.A.P	252.A.P	244.A.P	261.A.P
Plata Mate	Natural Anodized	288.A.PM	252.A.PM	244.A.PM	261.A.PM
SIN ANODIZAR	NO ANODIZED	REF.	REF.	REF.	REF.
Crudo	Raw	288.A.C	252.A.C	244.A.C	261.A.C

Z-71
PERFIL Z-71
Z-71 PROFILE

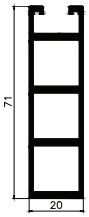

Longitud / Lenght : **6 m**.
REF.
-
REF.
-
-
REF.
2286.A.C

Z-72
PERFIL Z-72
Z-72 PROFILE

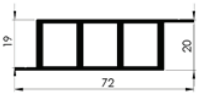

Longitud / Lenght : **5,4m**.
REF.
-
REF.
-
-
REF.
2289.A.C

0-1
PERFIL 0-1
0-1 PROFILE

Longitud / Lenght : **6 m**.
REF.
201.L.B
REF.
201.A.P
201.A.PM
REF.
201.A.C

A-105
PERFIL A-105
A-105 PROFILE

Longitud / Lenght : **6 m**.
REF.
256.L.B
REF.
256.A.P
256.A.PM
REF.
256.A.C

A-135
PERFIL A-135
A-135 PROFILE

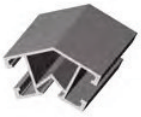

Longitud / Lenght : **6 m**.
REF.
221.L.B
REF.
221.A.P
221.A.PM
REF.
221.A.C

T-30
PERFIL T-30
T-30 PROFILE

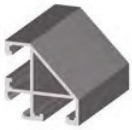
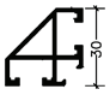

Longitud / Lenght : **6 m**.
REF.
254.L.B
REF.
254.A.P
254.A.PM
REF.
254.A.C

CM-30
PERFIL CM-30
CM-30 PROFILE

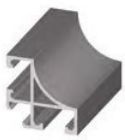
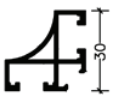

Longitud / Lenght : **6 m**.
REF.
253.L.B
REF.
253.A.P
253.A.PM
REF.
253.A.C

CC-11
PERFIL CC-11
CC-11 PROFILE

Longitud / Lenght : **6 m**.
REF.
272.L.B
REF.
272.A.P
272.A.PM
REF.
272.A.C

CR-20
PERFIL CR-20
CR-20 PROFILE

Longitud / Lenght : **6 m**.
REF.
273.L.B
REF.
273.A.P
273.A.PM
REF.
273.A.C

CR-M
PERFIL CR-M
CR-M PROFILE

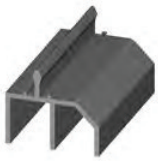
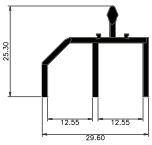

Longitud / Lenght : **6 m**.
REF.
274.L.B
REF.
274.A.P
274.A.PM
REF.
274.A.C

CR-L
PERFIL CR-L
CR-L PROFILE

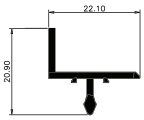

Longitud / Lenght : **6 m**.
REF.
275.L.B
REF.
275.A.P
275.A.PM
REF.
275.A.C

CR-I
PERFIL CR-I
CR-I PROFILE

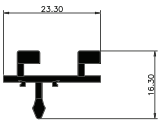

Longitud / Lenght : **6 m**.
REF.
276.L.B
REF.
276.A.P
276.A.PM
REF.
276.A.C

S30

ADINOR

6m. Condiciones especiales de envío
6m. Special shipping conditions

TC-20
PERFIL TC-20
TC-20 PROFILE

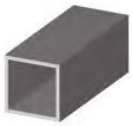

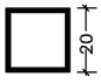

CR-24
PERFIL CR-24
CR-24 PROFILE

TAPACANAL
TAPACANAL
GROOVE COVER PROFILE

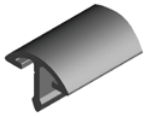

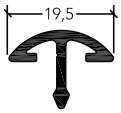

PANELADO
PERFIL PANELADO TECHO
SHELF SUPPORT PROFILE

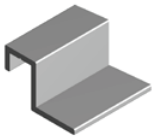

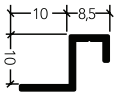

ACABADOS	FINISHINGS	*Longitud / Lenght : **6 m**.*	*Longitud / Lenght : **6 m**.*	*Longitud / Lenght : **6 m**.*	*Longitud / Lenght : **6 m**.*
LACADOS	COATED	REF.	REF.	REF.	REF.
Blanco	White	291.L.B	271.L.B	3441.L.B	3758.L.B
ANODIZADOS	ANODIZED	REF.	REF.	REF.	REF.
Plata Brillo	Polished Silver	291.A.P	271.A.P	3441.A.P	3758.A.P
Plata Mate	Natural Anodized	291.A.PM	271.A.PM	3441.A.PM	3758.A.PM
SIN ANODIZAR	NO ANODIZED	REF.	REF.	REF.	REF.
Crudo	Raw	291.A.C	271.A.C	3441.A.C	3758.A.C
Latón	Brass	-	-	-	-

E-30H
NUDO E-30 HUECO ZAMAK
E-30H ZAMAK TRIPLE CONNECTION ANGLE

T-30 LATÓN
NUDO T-30 LATÓN
T-30 BRASS TRIPLE CONNECTION ANGLE

MC-40 ZAMAK
NUDO MC-40 ZAMAK
MC-40 ZAMAK TRIPLE CONNECTION ANGLE

A-105 ZAMAK
NUDO A-105 ZAMAK
A-105 ZAMAK TRIPLE CONNECTION ANGLE

ACABADOS	FINISHINGS				
LACADOS	COATED	REF.	REF.	REF.	REF.
Blanco	White	3555B	3541B	3613B	3563B
ANODIZADOS	ANODIZED	REF.	REF.	REF.	REF.
Plata Brillo	Polished Silver	3555P	3541P	3613P	3563P
Plata Mate	Natural Anodized	3555PM	3541PM	3613PM	3563PM
SIN ANODIZAR	NO ANODIZED	REF.	REF.	REF.	REF.
Crudo	Raw	3555SP	3541SP	3613SP	3563SP
Latón	Brass	-	3541	-	-

MC-30 ZAMAK

NUDO MC-30 ZAMAK
MC-30 ZAMAK TRIPLE CONNECTION ANGLE

REF.
3513B
REF.
3513P
3513PM
REF.
3513SP
-

MC-30 ABS

NUDO MC-30 ABS
MC-30 ABS TRIPLE CONNECTION ANGLE

REF.
3514B
REF.
3514P
3514PM
REF.
3514SP
-

MC-30H

NUDO HUECO MC-30H ZAMAK
MC-30 H ZAMAK TRIPLE CONNECTION ANGLE

REF.
3503B
REF.
3503P
3503PM
REF.
3503SP
-

MC-30 LATÓN

NUDO MC 30 LATÓN
MC-30 BRASS TRIPLE CONNECTION ANGLE

REF.
3511B
REF.
3511P
3511PM
REF.
3511SP
3511

E-30 ABS

NUDO E-30 ABS
E-30 ABS TRIPLE CONNECTION ANGLE

REF.
3554B
REF.
3554P
3554PM
REF.
3554SP
-

E-30 LATÓN

NUDO E-30 LATÓN
E-30 BRASS TRIPLE CONNECTION ANGLE

REF.
3551B
REF.
3551P
3551PM
REF.
3551SP
3551

ANGULAR

ANGULAR 19x40mm
19x40mm ANGLE PROFILE

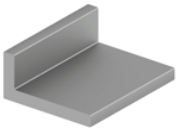

REF.
-
REF.
-
-
REF.
2288.A.C
-

MCO-30 ZAMAK

NUDO MCO-30 ZAMAK
MCO-30 ZAMAK TRIPLE CONNECTION ANGLE

REF.
3523B
REF.
3523P
3523PM
REF.
3523SP
-

CM-30 ZAMAK

NUDO CM-30 ZAMAK
CM-30 ZAMAK TRIPLE CONNECTION ANGLE

REF.
3533B
REF.
3533P
3533PM
REF.
3533SP
--

CM-30 ABS

NUDO CM-30 ABD
CM-30 ABS TRIPLE CONNECTION ANGLE

REF.
3534B
REF.
3534P
3534PM
REF.
3534SP
-

S30

ADINOR

GRAPA UNIÓN ALUMINO

PIN CONECTOR

REF.
3761

TENSOR UNIÓN 5 PIEZAS

PERPENDICULAR & PARALLEL JOINT

REF.
3711

PLANTILLA TENSOR / GRAPA

DRILLING JIG FOR JOINTS

REF.
3891

CORREDERA SUPERIOR PVC

UPPER SLIDING DOOR PROFILE

REF.	Acabados	Finishings
3421N	Negro	Black
3421G	Gris	Grey

CORREDERA INFERIOR PVC

LOWER SLIDING DOOR PROFILE

REF.	Acabados	Finishings
3422N	Negro	Black
3422G	Gris	Grey

TAPACANAL PVC

GROOVE COVER PROFILE

REF.	Acabados	Finishings
3441B	Blanco	White
3441N	Negro	Black
3441O	Oro	Gold
3441P	Plata Brillo	Polished Silver
3441R	Rojo	Red

TIRASOPORTE CRISTAL PVC

SHELF SUPPORT PROFILE

REF.
3411

JUEGO GOMA ACRISTALAR PVC

PVC GASKET

REF.
3461

JUEGO JUNQUILLO RÍGIDO ACRISTALAR

CLAMPING PROFILE SET

REF.
3431

GOMA ACRISTALAR 4mm.

4mm. GASKET

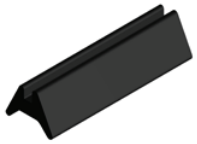

REF.
3424

GOMA ACRISTALAR 5mm.

5mm. GASKET

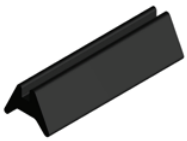

REF.
3425

GOMA ACRISTALAR 6mm.

6mm. GASKET

REF.
3426

PERFIL ADHESIVO ANTIVIBRACIÓN 6mm.

6mm. SELF-ADHESIVE SLOT REDUCER PROFILE

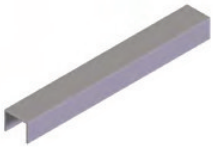

REF.
3427

CLIP FIJACIÓN CORREDERA

CLIP CONNECTION

Para perfil ***CR-20, CR-M, CR-L. CR-I***
For ***CR-20, CR-M, CR-L. CR-I*** *profile*

REF.
375

ESCUADRA PLANA NYLON

NYLON FLAT INTERIOR BRACKET 90º

REF.
3782

ESCUADRA VERTICAL NYLON

NYLON VERTICAL INTERIOR BRACKET 90º

REF.
3781

ESCUADRA CUADRANGULAR NYLON

NYLON INTERIOR BRACKET 90º

REF.
3785

ESCUADRA INGLETE CC11 NYLON

NYLON MITRE CUT INTERIOR BRACKET

REF.
3783

COJINETE CC11

CC11 ROLLER

Carcasa + 2 Rodamientos
Shell + 2 Rollers

REF.
385

TAPETA MC-30 NYLON

MC-30 END COVER

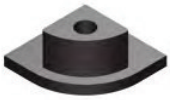

REF.
3811

TAPETA MC-40 NYLON

MC-40 END COVER

REF.
3815

TAPETA A-135 NYLON

A-135 END COVER

REF.
3816

TAPETA TC-20 NYLON

TC-20 END COVER

REF.
3820

TAPETA R-4 NYLON

R-4 END COVER

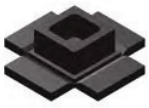

REF.
3814

TAPETA OC-8 NYLON

OC-8 END COVER

REF.
3818

PORTAESTANTES ALUMINIO

PANEL CLAMP

REF.
3913

PORTAESTANTES 2 PIEZAS

2 PZ. PANEL CLAMP

REF.
3911

PORTAESTANTES 3 PIEZAS

3 PZ. PANEL CLAMP

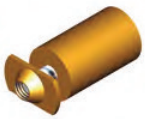

REF.	ACABADOS / FINISHINGS
3912O	*(oro / gold)*
3912P	*(plata / silver)*

PRENSA MANUAL GRAPA / TENSOR

HAND DRILLING JIG FOR JOINTS

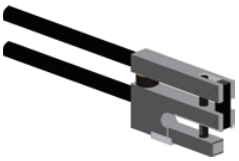

REF.
3894

CERRADURA PERFIL CC11

LOCK

REF.	ACABADOS / FINISHINGS
3842O	*(oro / gold)*
3842P	*(plata / silver)*

INSERTO PIE M8

M8 THREADED INSERT

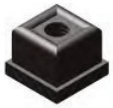

REF.
38731

PRENSA GRAPA / TENSOR

DRILLING JIG FOR JOINTS

REF.
3893

PIE REGULABLE M10

M10 ADJUSTABLE FEET

REF.
3871

PIE REGULABLE M8

M8 ADJUSTABLE FEET

REF.
3873

TUERCA ANTI DESLIZANTE M4

M4 SPRING NUT

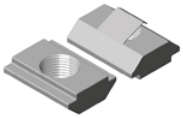

REF.
52024

TUERCA ANTI DESLIZANTE M5

M5 SPRING NUT

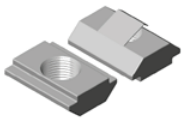

REF.
52025

TUERCA ANTI DESLIZANTE M6

M6 SPRING NUT

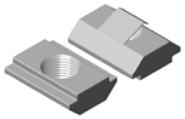

REF.
52026

TUERCA ANTI DESLIZANTE M8

M8 SPRING NUT

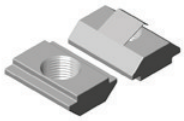

REF.
52028

S20

ADINOR

6m. Condiciones especiales de envío
6m. Special shipping conditions

MC-20
PERFIL MC-20
MC-20 PROFILE

E-20
PERFIL E-20
E-20 PROFILE

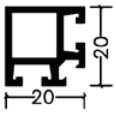

O-S
PERFIL O-S
O-S PROFILE

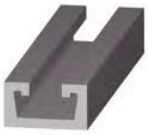

1-S
PERFIL 1-S
1-S PROFILE

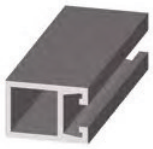

ACABADOS	FINISHINGS	Longitud / Lenght : **6 m.**	Longitud / Lenght : **6 m.**	Longitud / Lenght : **6 m.**	Longitud / Lenght : **6 m.**
LACADOS	COATED	REF.	REF.	REF.	REF.
Blanco	White	M251.L.B	M255.L.B	M201.L.B	M211.L.B
ANODIZADOS	ANODIZED	REF.	REF.	REF.	REF.
Inox	Inox	M251.A.X	M255.A.X	M201.A.X	M211.A.X
Plata Mate	Natural Anodized	M251.A.PM	M255.A.PM	M201.A.PM	M211.A.PM
SIN ANODIZAR	NO ANODIZED	REF.	REF.	REF.	REF.
Crudo	Raw	M251.A.C	M255.A.C	M201.A.C	M211.A.C

3-S
PERFIL 3-S
3-S PROFILE

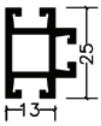

4-S
PERFIL 4-S
4-S PROFILE

CR-18
PERFIL CR-18
CR-18 PROFILE

CC-8
PERFIL CC-8
CC-8 PROFILE

ACABADOS	FINISHINGS	Longitud / Lenght : **6 m.**	Longitud / Lenght : **6 m.**	Longitud / Lenght : **6 m.**	Longitud / Lenght : **6 m.**
LACADOS	COATED	REF.	REF.	REF.	REF.
Blanco	White	M233.L.B	M242.L.B	M271.L.B	M272.L.B
ANODIZADOS	ANODIZED	REF.	REF.	REF.	REF.
Inox	Inox	M233.A.X	M242.A.X	M271.A.X	M272.A.X
Plata Mate	Natural Anodized	M233.A.PM	M242.A.PM	M271.A.PM	M272.A.PM
SIN ANODIZAR	NO ANODIZED	REF.	REF.	REF.	REF.
Crudo	Raw	M233.A.C	M242.A.C	M271.A.C	M272.A.C

S20

ADINOR

GI-14

PERFIL GI-14
GI-14 PROFILE

NUDO MC-20

NUDO MC-20 ZAMAK
MC-20 ZAMAK TRIPLE CONNECTION ANGLE

NUDO E-20

NUDO E-20 ZAMAK
E-20 ZAMAK TRIPLE CONNECTION ANGLE

6m. Condiciones especiales de envío
6m. Special shipping conditions

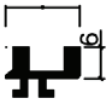

ACABADOS	FINISHINGS	*Longitud / Lenght : **6 m.***		
LACADOS	COATED	REF.	REF.	REF.
Blanco	White	M273.L.B	M3513B	M3553B
ANODIZADOS	ANODIZED	REF.	REF.	REF.
Inox	Inox	M273.A.X	-	-
Plata Mate	Natural Anodized	M273.A.PM	M3513PM	M3553PM
Plata Brillo	Polished Silver	-	M3513P	M3553P
SIN ANODIZAR	NO ANODIZED	REF.	REF.	REF.
Crudo	Raw	M273.A.C	M3513	M3553

GRAPA DE UNIÓN

PIN CONECTOR

REF. M3761

+ ESPÁRRAGO
+SCREW

TAPETA MC-20 NYLON

MC-20 END COVER

REF. M3811

TAPETA ESTRELLA NYLON

STAR END COVER

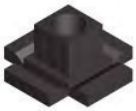

REF. M3814

ESCUADRA VERTICAL NYLON

NYLON VERTICAL INTERIOR BRACKET 90º

REF. M3781

ESCUADRA PLANA NYLON

NYLON FLAT INTERIOR BRACKET 90º

REF. M3782

ESCUADRA CUADRANGULAR NYLON

NYLON INTERIOR BRACKET 90º

REF. M3785

PORTAESTANTES INTERIOR

PANEL CLAMP

REF.
M3911

COJINETES CORREDERA CC-8

CC-8 ROLLER

REF.
M3852

Carcasa + 2 Rodamientos
Shell + 2 Rollers

BISAGRA PUERTA NYLON

NYLON HINGE

REF.
M3843

TIRADOR PUERTA NYLON

NYLON HANDLE

REF.
M3844

CERRADURA PERFIL CC-8

LOCKE

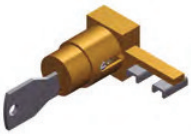

REF.	ACABADOS / FINISHINGS
M3842O	*(oro / gold)*
M3842P	*(plata / silver)*

TIRASOPORTE CRISTAL PVC

PVC SHELF SUPPORT PROFILE

REF.
M3411

JUEGO JUNQUILLO RÍGIDO PVC

CLAMPING PROFILE SET

REF.
M3431

JUEGO GOMA ACRISTALAR PVC

PVC GASKET

REF.
M3461

PERFIL CORREDERA SUPERIOR PVC

UPPER SLIDING DOOR PROFILE

REF.
M3421

PERFIL CORREDERA INFERIOR PVC

LOWER SLIDING DOOR PROFILE

REF.
M3422

TAPA-RANURA

GROOVE COVER PROFILE

REF.	Acabados	Finishings
M3441B	Blanco	White
M3441N	Negro	Black
M3441O	Oro	Gold
M3441M	Marrón	Brown

PLANTILLA MC-20

MC-20 DRILLING JIG FOR JOINTS

REF.
M3891

PLANTILLA 1-S

1-S DRILLING JIG FOR JOINTS

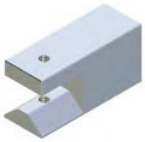

REF.
M3892

PRENSA (2 PUNZONES)

DRILLING JIG FOR JOINTS

REF.
M3893

SISTEMA RASOMURO

FLUSH DOOR SYSTEM

MARCO REVERSIBLE
REVERSIBLE ALUMINIUM FRAME 244

MARCO SIN PERFIL CABECERO
REVERSIBLE ALUMINIUM FRAME WITHOUT UPPER PROFILE 250

MARCO + PUERTA
REVERSIBLE FRAME + DOOR 256

ZÓCALOS
PLINZTH 264

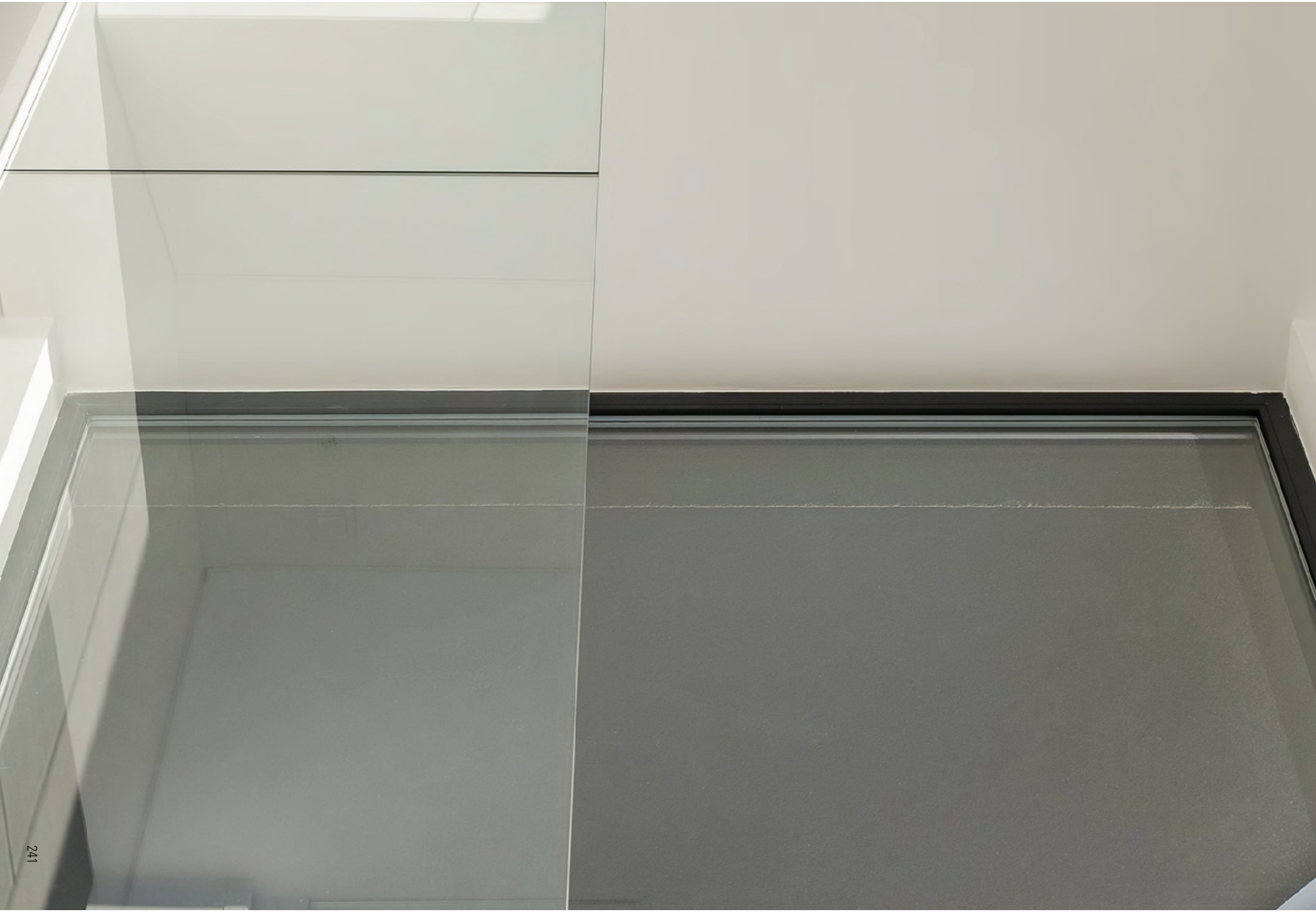

CONCEPTO FUNCIONAL

LAS MEJORES MATERIAS PRIMAS, EL CONOCIMIENTO ARTESANO DE LOS TRABAJADORES QUE COMBINA LA TECNOLOGÍA MÁS AVANZADA DE NUESTRAS MÁQUINAS, EL DISEÑO EXCLUSIVO, LA BÚSQUEDA CONTINUA DE NUEVOS MODELOS, COLORES Y SOLUCIONES, EL RETO DIARIO PARA MEJORAR LA CALIDAD DE NUESTROS PRODUCTOS.

El marco técnico de aluminio raso muro Minimal se incorpora perfectamente en la pared, y la puerta queda integrada en el entorno creando un diseño que combina lo funcional y esencial. El color de la pared, el papel pintado, los murales y las decoraciones fluyen hacia la puerta sin interrupción. Integrando completamente todos los elementos del entorno.

La reversibilidad del sistema se determina durante la instalación: invierta el marco para definir la dirección (tirando o empujando) simplemente volteando el ala, puede establecer la dirección de apertura, derecha o izquierda.

Equipado con cerradura magnética y con bisagras ocultas que permiten la regulacion en los tres ejes permitiendo una perfecta estabilidad y planitud de la puerta

De forma opcional se suministra una hoja lisa de 45mm de espesor, alveolar fabricada con tablero HDF de 7 mm y sello de calidad AITIM. Bastidor perimetral en madera y rechapado en PVC relacable a 4 lados encolado mediante adhesivo PUR , con refuerzo para cerradura. Fondo poliacrílico uv de gran adherencia (250 g/m2) lo que permite la fácil adhesión de pinturas y lacas.

SUMMARY

THE BEST RAW MATERIALS, THE WORKER'S CRAFT KNOWLEDGE THAT COMBINES THE MOST ADVANCED TECHNOLOGY OF OUR MACHINES,
THE EXCLUSIVE DESIGN, THE CONTINUOUS SEARCH OF NEW MODELS, COLORS AND SOLUTIONS, THE DAILY CHALLENGE TO IMPROVE THE PRODUCTS.

The Minimal flush door aluminum technical frame is perfectly incorporated into the wall, and the door is integrated into the environment creating a design that combines the functional and essential. Wall color, wallpaper, murals, and decorations flow into the door without interruption. Completely integrating all the elements of the environment.

The reversibility of the system is determined during installation: reverse the frame to define the direction (pulling or pushing) by simply flipping the wing you can set the opening direction, right or left.

Flush door is equipped with a magnetic key lock and concealed hinges adjustable on three axes, to ensure extra stability.

Optionally it is supplied with a 45 mm thick, consisting on a solid dry wood perimetral frame, with an internal cellular structure, hot pressed with 7mm HDF board and AITIM quality seal and coated with Polyacrylic uv base with great adhesion (250 g / m2) which allows easy adhesion of paints and lacquers.
All the perimeter rabbets are coated with PVC primer film (including the lower one to prevent humidity) glued with PUR adhesive.

SISTEMA RASOMURO

FLUSH DOOR SYSTEM

ADINOR

MARCO ALUMINIO REVERSIBLE
REVERSIBLE ALUMINIUM FRAME

GROSOR DE HOJA
DOOR THICKNESS

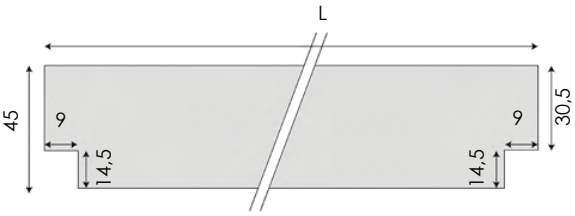

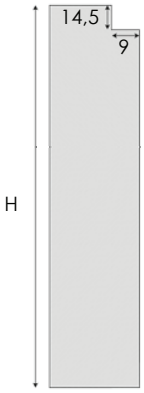

PESO MAX. HOJA
MAXIMUM WEIGHT

MONTAJE CARTON YESO
DRAYWALL ASSEMBLY

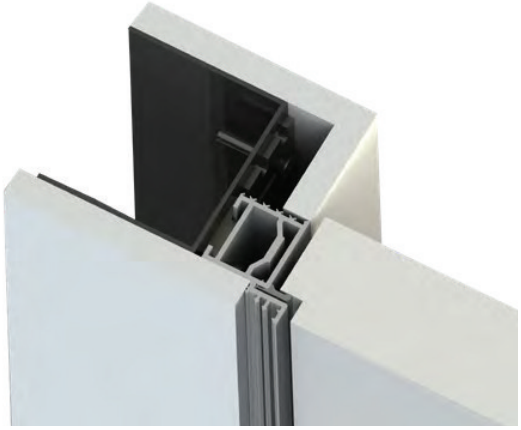

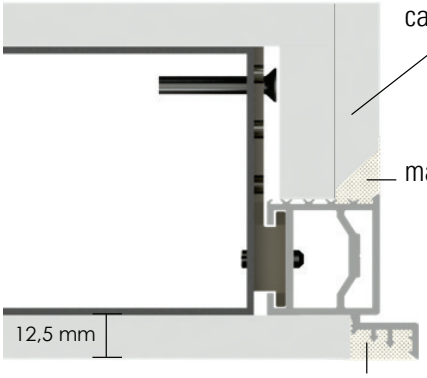

MONTAJE REVOQUE
MASONRY ASSEMBLY

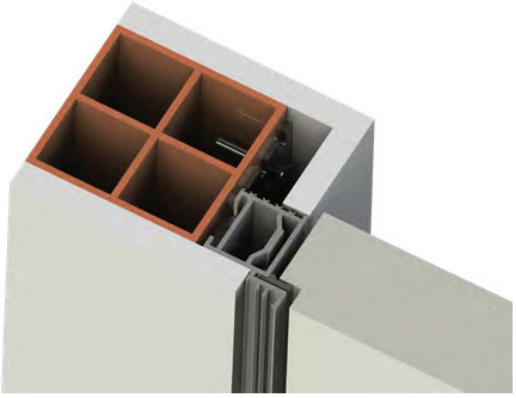

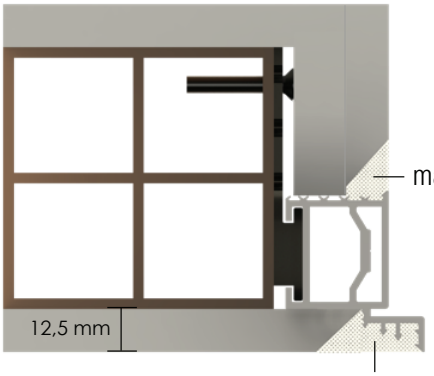

SISTEMA DE APERTURAS
REVERSIBLE OPENING SYSTEM

APERTURA EMPUJANDO IZQUIERDA
LEFT PUSH OPENING

APERTURA EMPUJANDO DERECHA
RIGHT PUSH OPENING

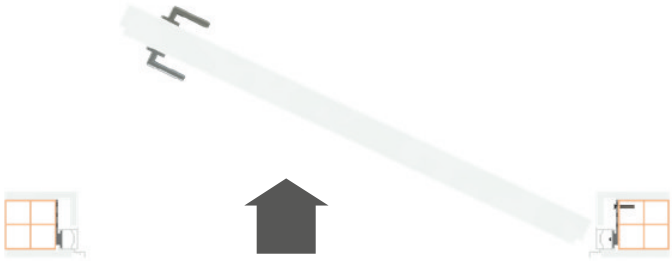

APERTURA TIRANDO IZQUIERDA
LEFT PULL OPENING

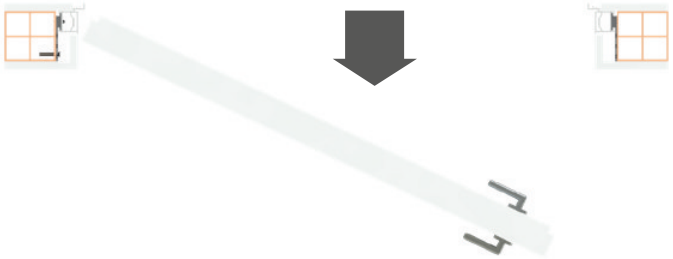

APERTURA TIRANDO DERECHA
RIGHT PULL OPENING

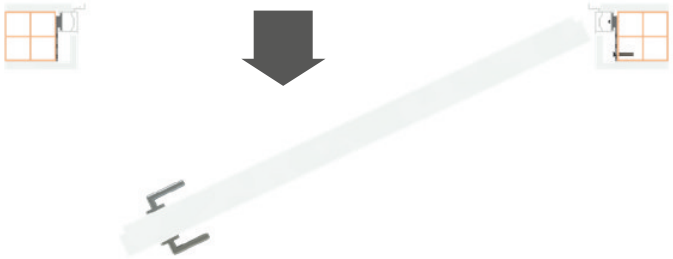

ANCHURAS DISPONIBLES
AVAILABLE WIDTHS

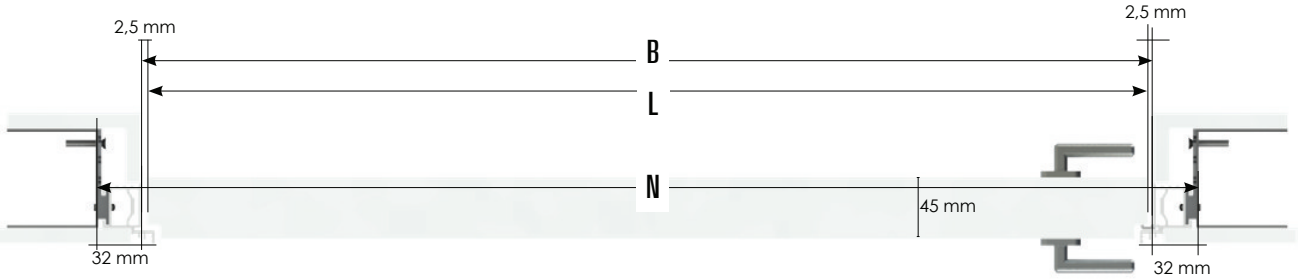

B= Ancho hueco interior entre marcos / Inner frame width
L= Anchura hoja / Door width
N= Anchura exterior entre marcos / Outer frame width

L = B- 2,5mm- 2,5mm

N = B + 64mm

ANCHURAS / WIDTH (L)	CERRADURA / LOCK	ALTURA / HEIGHT		
		2030 - 2190 mm (3 Bisagras / Hinges)	2190 - 2350 mm (3 Bisagras / Hinges)	2350 - 2550 mm (4 Bisagras / Hinges)
625 mm	Cilindro / Cylinder	MR.LB.60.C.S	MR.LB.60.C.M	MR.LB.60.C.L
	Condena / WC	MR.LB.60.W.S	MR.LB.60.W.M	MR.LB.60.W.L
725 mm	Cilindro / Cylinder	MR.LB.70.C.S	MR.LB.70.C.M	MR.LB.70.C.L
	Condena / WC	MR.LB.70.W.S	MR.LB.70.W.M	MR.LB.70.W.L
825 mm	Cilindro / Cylinder	MR.LB.80.C.S	MR.LB.80.C.M	MR.LB.80.C.L
	Condena / WC	MR.LB.80.W.S	MR.LB.80.W.M	MR.LB.80.W.L
925 mm	Cilindro / Cylinder	MR.LB.90.C.S	MR.LB.90.C.M	MR.LB.90.C.L
	Condena / WC	MR.LB.90.W.S	MR.LB.90.W.M	MR.LB.90.W.L
1025 mm	Cilindro / Cylinder	MR.LB.100.C.S	MR.LB.100.C.M	MR.LB.100.C.L
	Condena / WC	MR.LB.100.W.S	MR.LB.100.W.M	MR.LB.100.W.L

*El marco es reversible para mano izquierda o derecha y para empujar y tirar.
*The flush door aluminium frame could be used to push, pull, left and right opening.

COMPLEMENTOS INCLUIDOS: CERRADURA CB, CERRADERO CRB Y BISAGRAS BB
COMPLEMENTS INCLUIDED: CB DOOR LOCK, CRB STRIKE PLATE AND BB CONCEALED HINGE

ALTURAS DISPONIBLES
AVAILABLE HEIGHTS

AJUSTABLE EN ALTURA
HEIGHT ADJUSTABLE

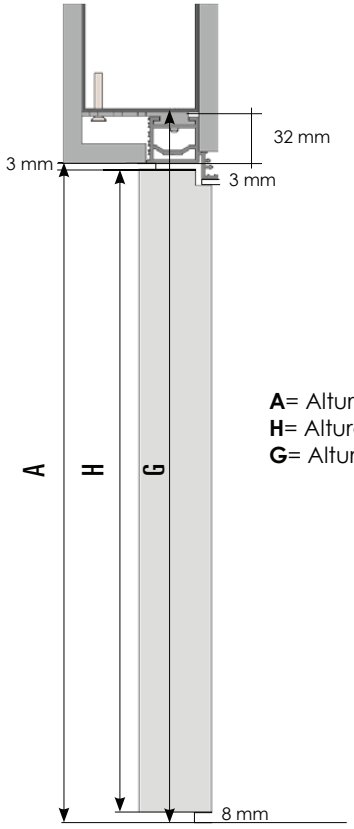

A= Altura libre de paso / Clearance height
H= Altura hoja / Door height
G= Altura pared necesaria / Wall opening weight

H = A- 8mm- 3mm

G = A + 32mm

ALTURAS LIBRE DE PASO (A)
CLEARANCE HEIGHT (A)

2030 mm - 2190 mm

2190 mm - 2350 mm

2350 mm - 2550 mm

DETALLES DE MECANIZACIÓN DEL PERFIL

MACHINING PROFILE DETAILS

1.-Indistintamente de la altura del perfil elegida la distancia hasta el centro del mecanizado para la primera bisagra superior e inferior siempre será la misma. Esta distancia es de 200 mm al centro de la bisagra o de 133 mm al borde de la bisagra.

1.-Regardless of the chosen profile height, the distance to the center of the machining for the hinge will always be the same.This distance is 200mm to the center of the hinge or 133mm to the edge of the hinge.

2.- El corte del perfil puede realizarse en ambos lados si fuera necesario pero teniendo en cuenta que como mínimo debe dejar 53mm de distancia entre el extremo del perfil y el borde de la bisagra o de 120mm al centro de la bisagra.

2.- The profile can be cut on both sides if necessary but taking into account that at least 53mm of distance must be left between the end of the profile and the edge of the hinge or 120mm to the midle of the hinge.

DIMENSIÓN DEL PERFIL
2030-2190
2190-2350
2350-2550

3.- Se podrá cortar un total de **80mm** por cada extremo como **máximo**.

3.- **80mm** is the **maximum measure** can be cut at each sides.

MONTAJE
ASSEMBLY

Escuadra angular para la unión del marco de aluminio vertical con horizontal.

Angle brackets for connecting vertical aluminium frame with horizontal.

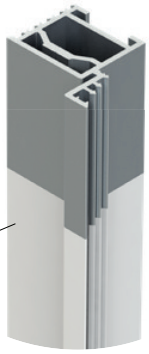

Marco perimetral de aluminio extruido pintado con acabado poroso blanco. El marco puede considerarse como un producto recubierto terminado, pero gracias a este acabado especial que actúa como imprimación, también es adecuado para pintar con una pintura a base de agua.

Perimeter frame in painted extruded aluminum with white porous finish. The frame can be considered as a finished coated product, but thanks to this special finish that acts as a primer it is also suitable for painting with a water-based paint.

La bisagras ocultas aseguran la linealidad y la esencialidad del sistema de la puerta rasomuro, gracias al triple ajuste en los tres ejes.

The concealed hinges ensure the linearity and essentiality of the door system, thanks to triple adjustment on three axes.

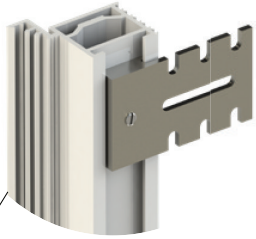

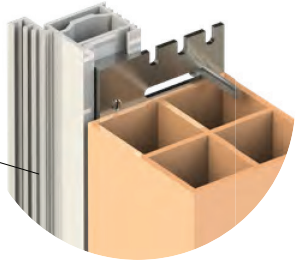

Soporte metálico de anclaje a pared.

Adjustable metal bracket.

Todos los kits de maco raso muro reversibles contienen :

- (A) Marco completo aluminio según medida (2 verticales y un horizontal)
- (B) Refuerzos para facilitar el montaje aplomado (2un).
- (C) Soporte metálico anclaje pared (6un) carton yeso o revoque. En altura 2,35-2,55m. 8un
- (D) Cerradura y cerradero magnético (1un)
- (E) Bisgras ocultas 3un. En altura 2,35-2,55m lleva 4 un
- (F) Goma Q-lon perimetral antiruido

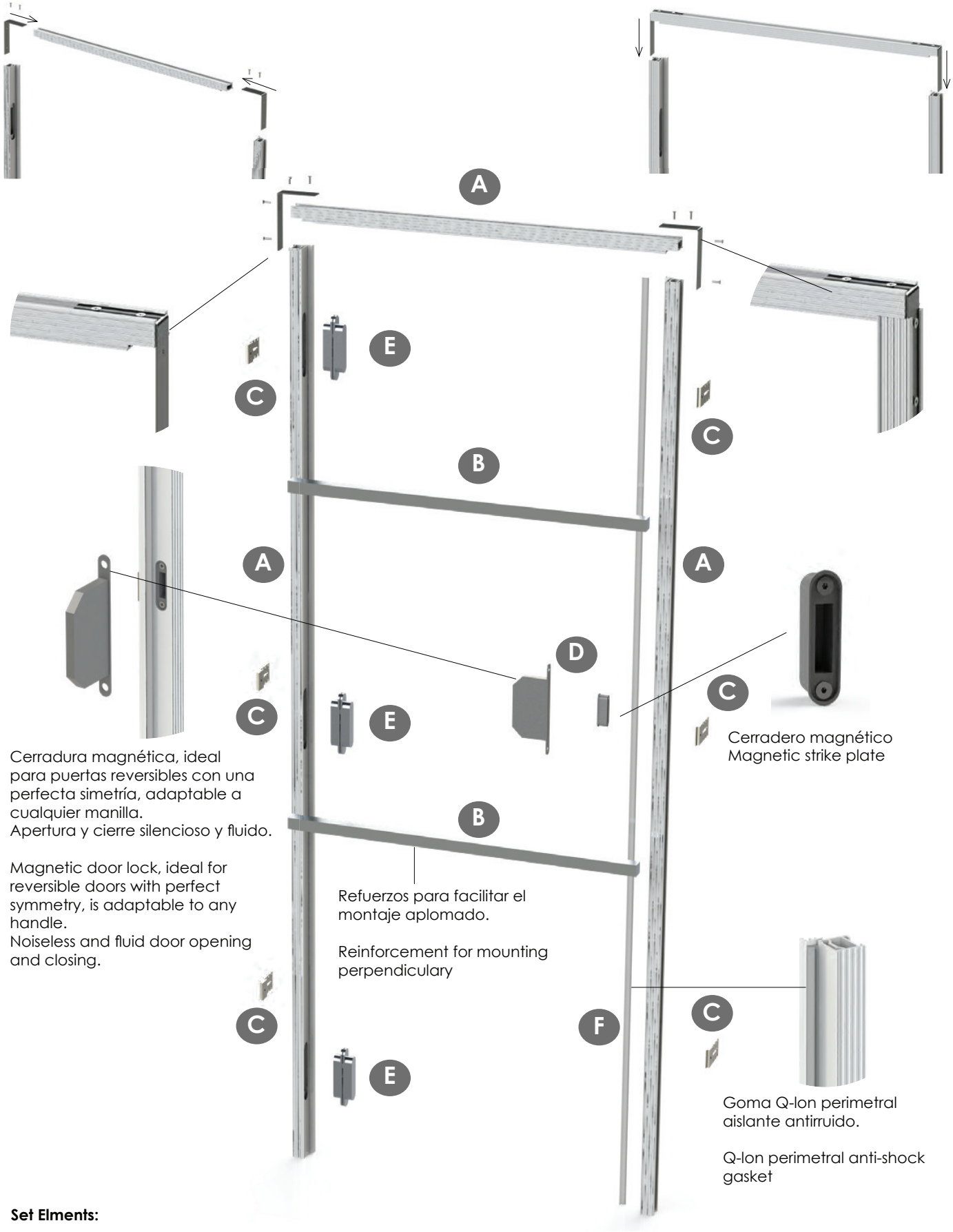

Set Elments:

- (A) Perimeter aluminium frame (2 vertical & 1 horizontal)
- (B) Reinforcement (2un)
- (C) Adjustable metal bracket (6un) for drywall or masonry. 2,35-2,55m height 8un
- (D) Magnetic lock and strike plate
- (E) Concealed hinges 3un. 2,35-2,55m height 4un
- (F) Q-lon perimetral anti-shock gasket

SISTEMA RASOMURO

FLUSH DOOR SYSTEM

ADINOR

MARCO ALUMINIO REVERSIBLE SIN CABECERO
REVERSIBLE ALUMINIUM FRAME WITHOUT UPPER PROFILE

GROSOR DE HOJA
DOOR THICKNESS

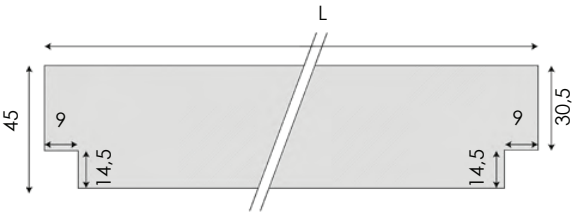

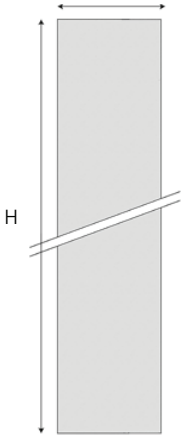

PESO MAX. HOJA
MAXIMUM WEIGHT

MONTAJE CARTON YESO
DRAYWALL ASSEMBLY

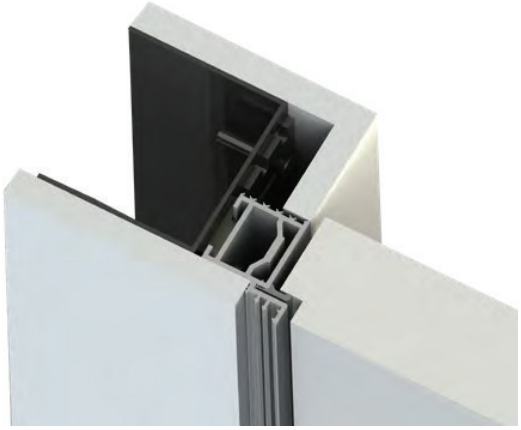

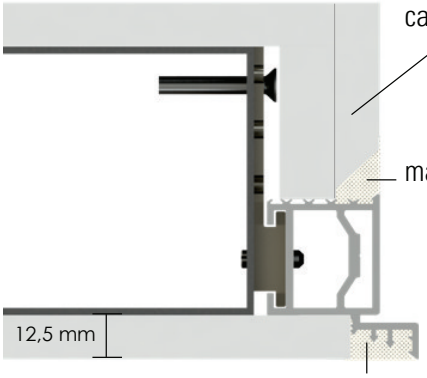

MONTAJE REVOQUE
MASONRY ASSEMBLY

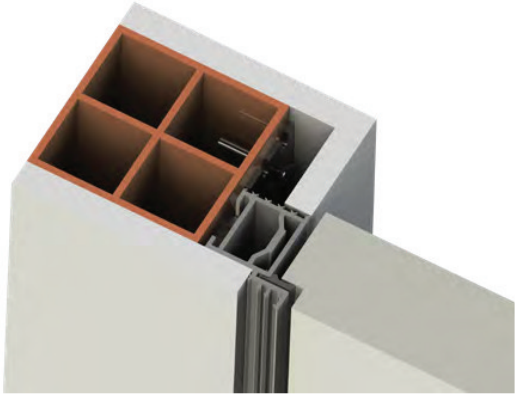

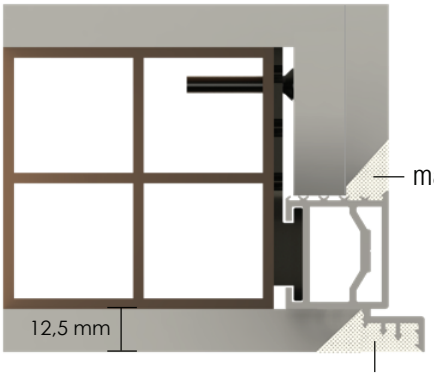

SISTEMA DE APERTURAS
REVERSIBLE OPENING SYSTEM

APERTURA EMPUJANDO IZQUIERDA
LEFT PUSH OPENING

APERTURA EMPUJANDO DERECHA
RIGHT PUSH OPENING

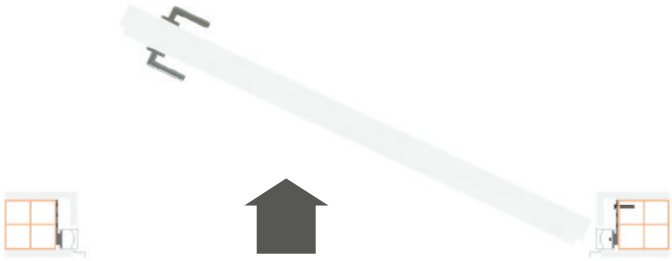

APERTURA TIRANDO IZQUIERDA
LEFT PULL OPENING

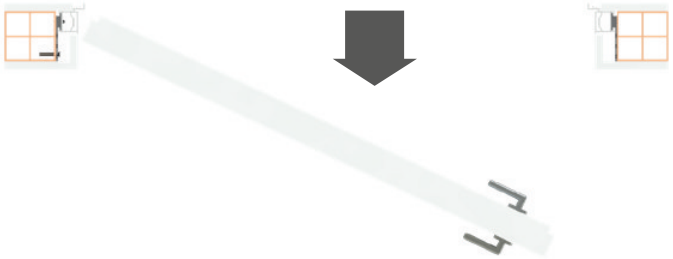

APERTURA TIRANDO DERECHA
RIGHT PULL OPENING

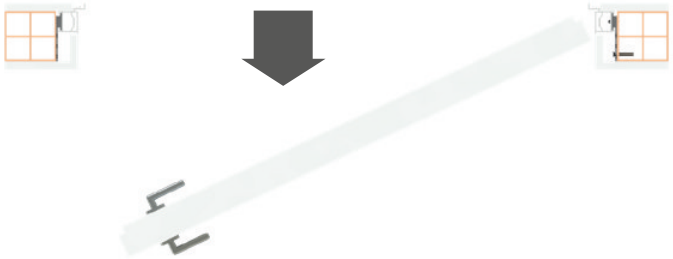

ANCHURAS DISPONIBLES
AVAILABLE WIDTHS

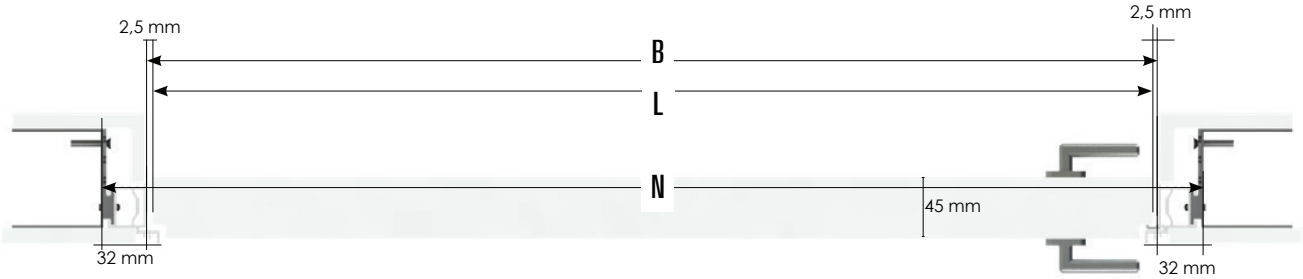

B= Ancho hueco interior entre marcos / Inner frame width
L= Anchura hoja / Door width
N= Anchura exterior entre marcos / Outer frame width

L = B- 2,5mm- 2,5mm

N = B + 64mm

CERRADURA / LOCK	ALTURA / HEIGHT		
	2030 - 2190 mm (3 Bisagras / Hinges)	2190 - 2350 mm (3 Bisagras / Hinges)	2350 - 2550 mm (4 Bisagras / Hinges)
Cilindro / Cylinder	MRSC.LB.C.S	MRSC.LB.C.M	MRSC.LB.C.L
Condena / WC	MRSC.LB.W.S	MRSC.LB.W.M	MRSC.LB.W.L

*El marco es reversible para mano izquierda o derecha y para empujar y tirar.
*The flush door aluminium frame could be used to push, pull, left and right opening.

COMPLEMENTOS INCLUIDOS: CERRADURA CB, CERRADERO CRB Y BISAGRAS BB
COMPLEMENTS INCLUIDED: CB DOOR LOCK, CRB STRIKE PLATE AND BB CONCEALED HINGE

ALTURAS DISPONIBLES
AVAILABLE HEIGHTS

AJUSTABLE EN ALTURA
HEIGHT ADJUSTABLE

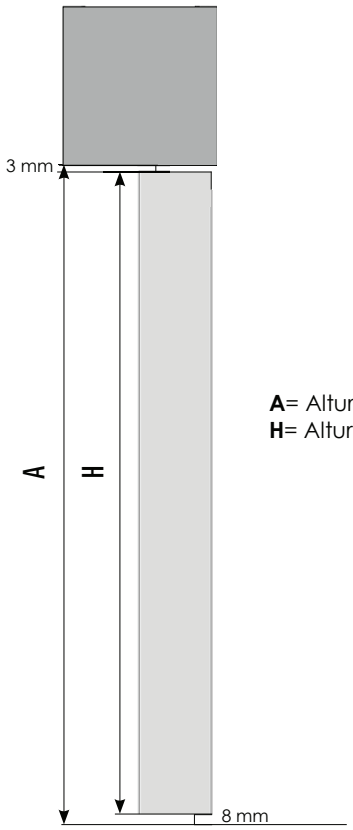

A= Altura libre de paso / Clearance height
H= Altura hoja / Door height

H = A- 8mm- 3mm

ALTURAS LIBRE DE PASO (A)
CLEARANCE HEIGHT (A)

2030 mm - 2190 mm

2190 mm - 2350 mm

2350 mm - 2550 mm

DETALLES DE MECANIZACIÓN DEL PERFIL

MACHINING PROFILE DETAILS

1.-Indistintamente de la altura del perfil elegida la distancia hasta el centro del mecanizado para la primera bisagra superior e inferior siempre será la misma. Esta distancia es de 200 mm al centro de la bisagra o de 133 mm al borde de la bisagra.

1.-Regardless of the chosen profile height, the distance to the center of the machining for the hinge will always be the same.This distance is 200mm to the center of the hinge or 133mm to the edge of the hinge.

2.- El corte del perfil puede realizarse en ambos lados si fuera necesario pero teniendo en cuenta que como mínimo debe dejar 53mm de distancia entre el extremo del perfil y el borde de la bisagra o de 120mm al centro de la bisagra.

2.- The profile can be cut on both sides if necessary but taking into account that at least 53mm of distance must be left between the end of the profile and the edge of the hinge or 120mm to the midle of the hinge.

DIMENSIÓN DEL PERFIL
2030-2190
2190-2350
2350-2550

3.- Se podrá cortar un total de **80mm** por cada extremo como **máximo**.

3.- **80mm** is the **maximum measure** can be cut at each sides.

MONTAJE
ASSEMBLY

Marco perimetral de aluminio extruido pintado con acabado poroso blanco.
El marco puede considerarse como un producto recubierto terminado, pero gracias a este acabado especial que actúa como imprimación, también es adecuado para pintar con una pintura a base de agua.

Perimeter frame in painted extruded aluminum with white porous finish.
The frame can be considered as a finished coated product, but thanks to this special finish that acts as a primer it is also suitable for painting with a water-based paint.

La bisagras ocultas aseguran la linealidad y la esencialidad del sistema de la puerta rasomuro, gracias al triple ajuste en los tres ejes.

The concealed hinges ensure the linearity and essentiality of the door system, thanks to triple adjustment on three axes.

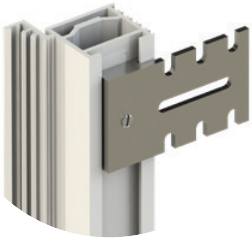

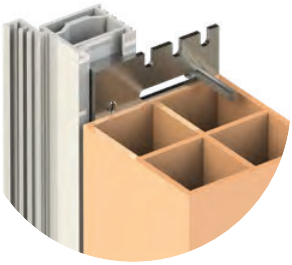

Soporte metálico de anclaje a pared.

Adjustable metal bracket.

Todos los kits de maco raso muro reversibles contienen :

- (A) Marco completo aluminio según medida (2 verticales)
- (B) Refuerzos para facilitar el montaje aplomado (2un).
- (C) Soporte metálico anclaje pared (6un) carton yeso o revoque. En altura 2,35-2,55m. 8un
- (D) Cerradura y cerradero magnético (1un)
- (E) Bisgras ocultas 3un. En altura 2,35-2,55m lleva 4 un
- (F) Goma Q-lon perimetral antiruido

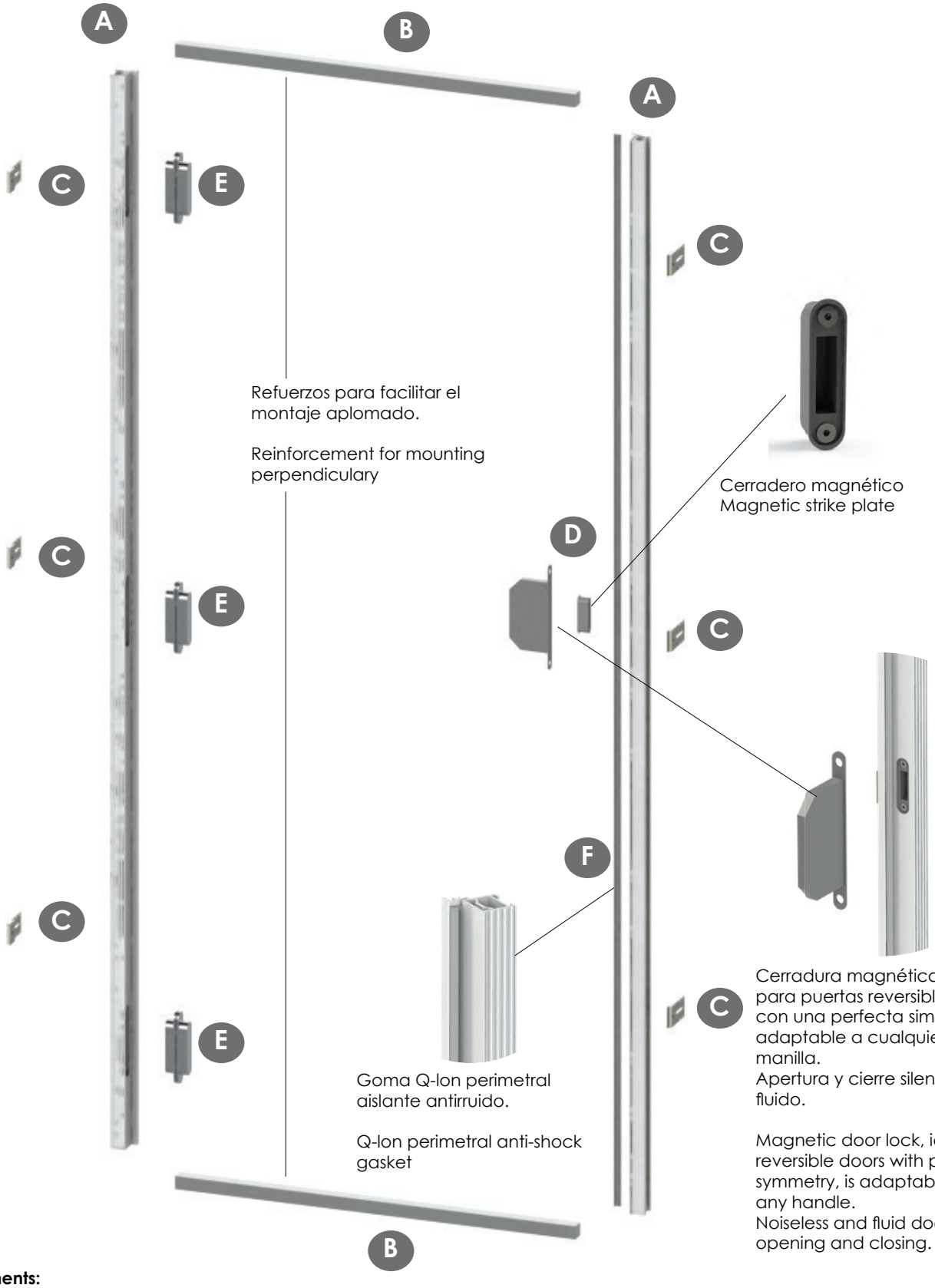

Set Elments:

- (A) Perimeter aluminium frame (2 vertical)
- (B) Reinforcement (2un)
- (C) Adjustable metal bracket (6un) for drywall or masonry. 2,35-2,55m height 8un
- (D) Magnetic lock and strike plate
- (E) Concealed hinges 3un. 2,35-2,55m height 4un
- (F) Q-lon perimetral anti-shock gasket

MARCO ALUMINIO REVERSIBLE + PUERTA PRELACADA
REVERSIBLE ALUMINIUM FRAME + PRE-PAINT DOOR

SISTEMA RASO MURO PATENTADO
FLUSH DOOR SYSTEM PATENTED

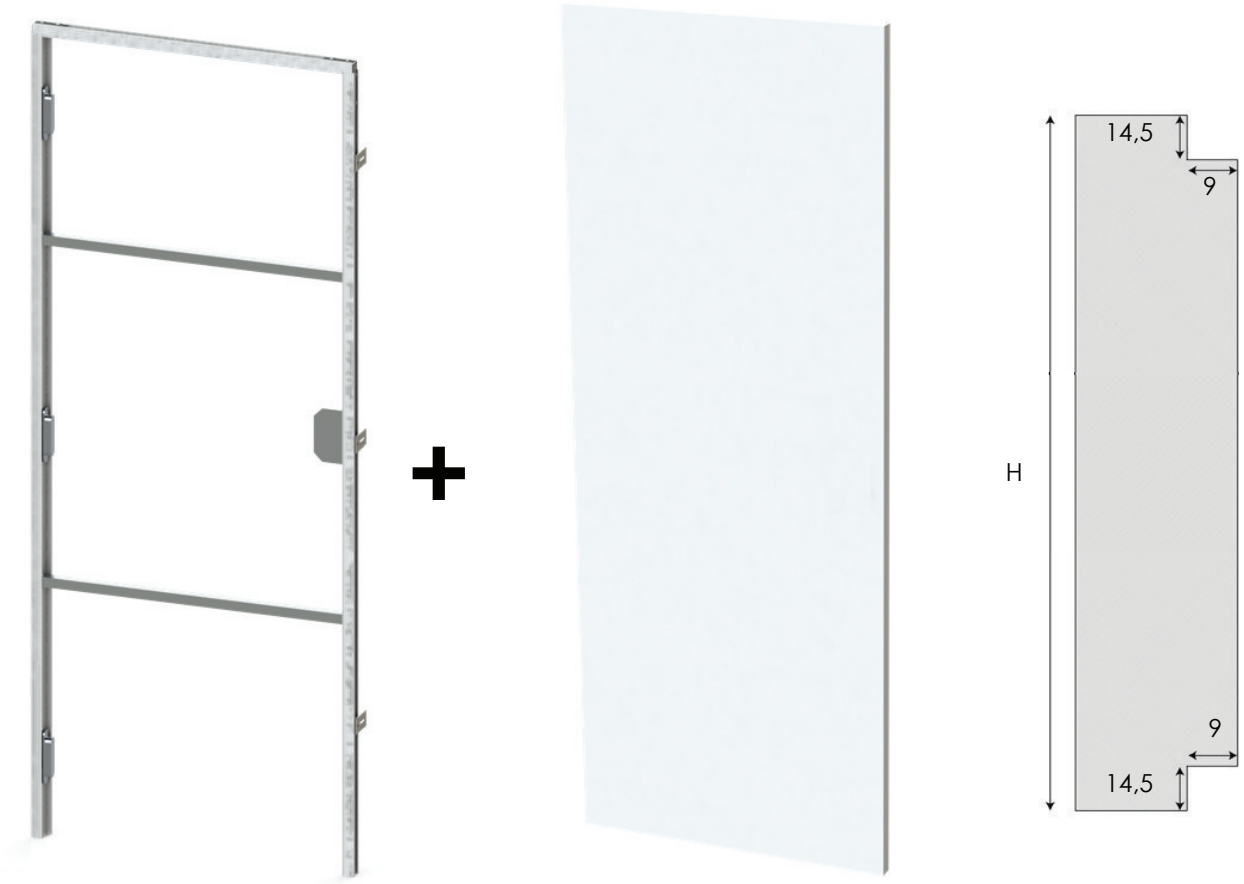

CARACTERÍSTICAS DEL SISTEMA RASO MURO MINIMAL + HOJA PRELACADA
CHARACTERISTICS OF THE MINIMAL FLUSH DOOR SYSTEM + PREPAINTED DOOR

-Sistema totalmente reversible pudiendo utilizarse para mano izquierda, derecha y para empujar o tirar.

-Equipado con cerradura magnética y con 3 bisagras ocultas que permiten la regulación en los tres ejes permitiendo una perfecta estabilidad y planitud de la hoja.

-Único sistema en el mercado que al voltear la puerta para cambiar la mano (izquierda o derecha) mantiene siempre la misma holgura en la parte superior del marco quedando la puerta totalmente integrada.

- La hoja suministrada es de 45mm de espesor, alveolar fabricada con tablero HDF de 7mm y sello de calidad AITIM. Bastidor perimetral en madera y rechapado en PVC relacable los 4 lados encolado mediante adhesivo PUR, con refuerzo para cerradura. Fondo poliacrílico uv de gran adherencia (250g/ m2) lo que permite la fácil adhesión de pinturas y lacas.

- Válido para construcción con cartón yeso y mampostería.

- Suministrado con goma perimetral anti-ruido que se ancla al marco.

-Totally reversible system that can be used for the left or right hand and for pushing or pulling.

- Equipped with a magnetic lock and 3 concealed hinges that allow regulation on all three axes allowing perfect stability and flatness of the door

-The only system on the market that when turning the door to change the hand (left or right) always maintains the same clearance in the upper part of the frame, leaving the door fully integrated.

- The supplied door is 45mm thick, consisting on a solid dry wood perimetral frame, with an internal cellular structure, hot pressed with 7mm HDF board and AITIM quality seal and coated with Polyacrylic uv base with great adhesion (250 g / m2) which allows easy adhesion of paints and lacquers. All the perimeter rabbets are coated with PVC primer film (including the lower one to prevent humidity) glued with PUR adhesive.

- Valid for construction with plasterboard and masonry.

- Supplied with anti-noise perimeter rubber that is anchored to the frame.

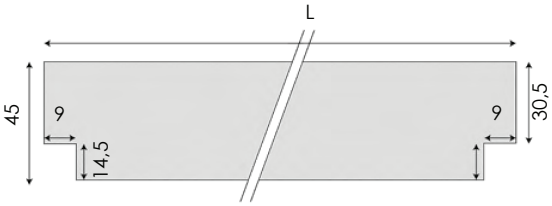

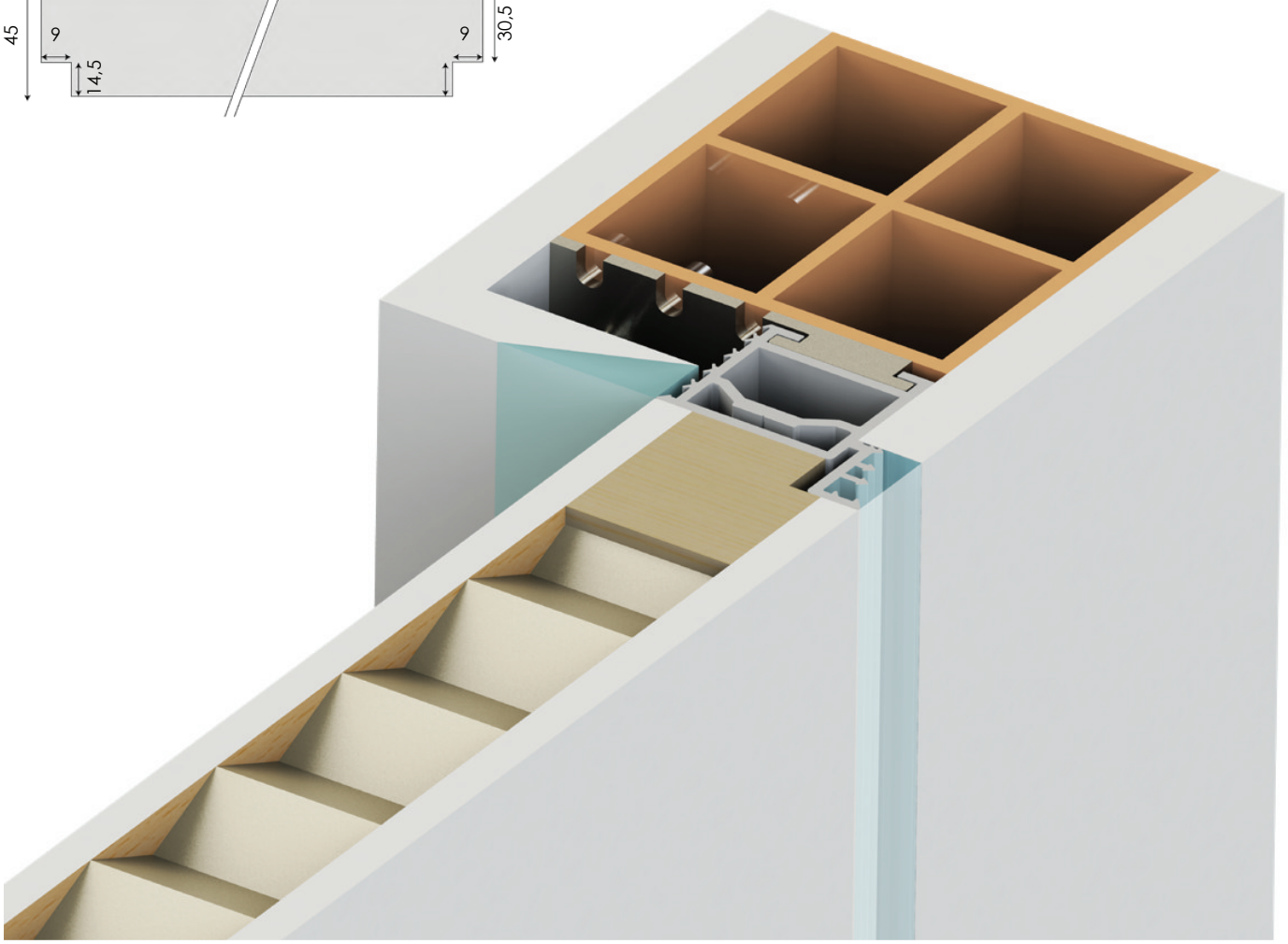

ALTURA Y ANCHURA DISPONIBLE
AVAILABLE WIDTHS AND HEIGHTS

ANCHURAS / WIDTH (L)	CERRADURA / LOCK	ALTURA / HEIGHT	
		2030mm	2110mm
625 mm	Cilindro / Cylinder	MRP.60.C.203	MRP.60.C.211
	Condena / WC	MRP.60.W.203	MRP.60.W.211
725 mm	Cilindro / Cylinder	MRP.70.C.203	MRP.70.C.211
	Condena / WC	MRP.70.W.203	MRP.70.W.211
825 mm	Cilindro / Cylinder	MRP.80.C.203	MRP.80.C.211
	Condena / WC	MRP.80.W.203	MRP.80.W.211
925 mm	Cilindro / Cylinder	MRP.90.C.203	MRP.90.C.211
	Condena / WC	MRP.90.W.203	MRP.90.W.211

*El marco es reversible para mano izquierda o derecha y para empujar y tirar.
*The flush door aluminium frame could be used to push, pull, left and right opening.

ANCHURAS DISPONIBLES
AVAILABLE WIDTHS

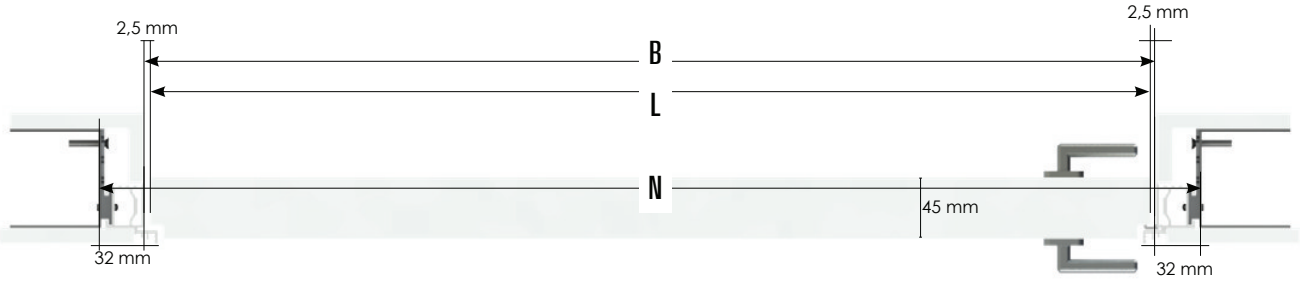

B= Ancho hueco interior entre marcos / Inner frame width
L= Anchura hoja / Door width
N= Anchura exterior entre marcos / Outer frame width

L = B- 2,5mm- 2,5mm

N = B + 64mm

ALTURAS DISPONIBLES
AVAILABLE HEIGHTS

AJUSTABLE EN ALTURA
HEIGHT ADJUSTABLE

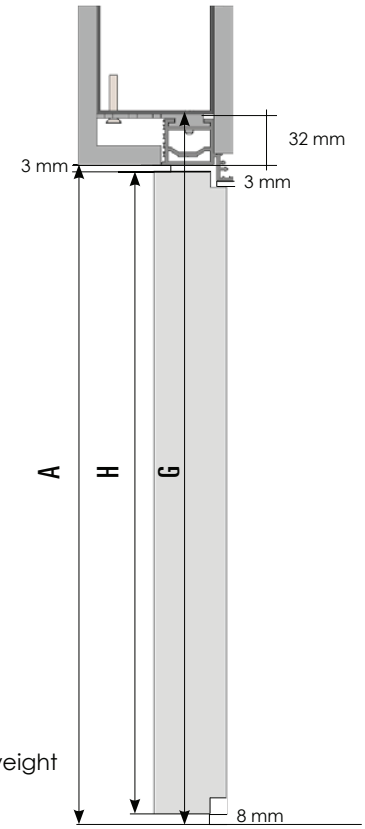

H = A- 8mm- 3mm

G = A + 32mm

A= Altura libre de paso / Clearance height
H= Altura hoja / Door height
G= Altura pared necesaria / Wall opening weight

AJUSTE ALTURA DEL MARCO Y DE LA PUERTA
FRAME HEIGHT ADJUSTABLE

1.-Indistintamente de la altura del perfil elegida la distancia hasta el centro del mecanizado para la primera bisagra superior e inferior siempre será la misma. Esta distancia es de 200 mm al centro de la bisagra o de 133 mm al borde de la bisagra.

1.-Regardless of the chosen profile height, the distance to the center of the machining for the hinge will always be the same.This distance is 200mm to the center of the hinge or 133mm to the edge of the hinge.

2.- El corte del perfil puede realizarse en ambos lados si fuera necesario pero teniendo en cuenta que como mínimo debe dejar 53mm de distancia entre el extremo del perfil y el borde de la bisagra o de 120mm al centro de la bisagra.

2.- The profile can be cut on both sides if necessary but taking into account that at least 53mm of distance must be left between the end of the profile and the edge of the hinge or 120mm to the midle of the hinge.

3.- Se podrá cortar un total de **80mm** por cada extremo como **máximo**.

3.- **80mm** is the **maximum measure** can be cut at each sides.

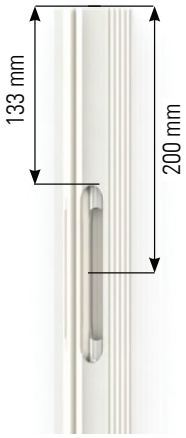

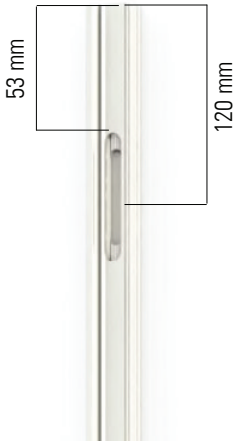

AJUSTE ALTURA PUERTA
DOOR HEIGHT ADJUSTABLE

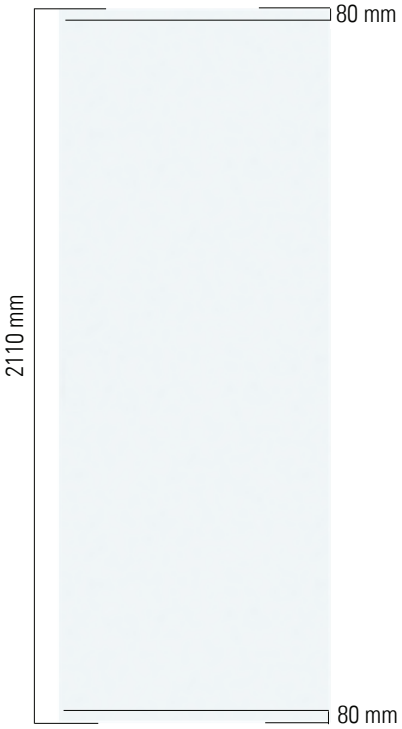

SOLAMENTE PARA LA HOJA DE 2110mm
ONLY FOR 2110mm HIGH DOOR

Por las características técnicas de fabricación, permite poder realizar un corte de hasta 80mm en la parte superior e inferior de la misma.

Due to the technical manufacturing characteristics, door allows us to make a cut of up to 80mm at the top and bottom.

Se recomienda que el corte se realice:
- Después de haber seleccionado la mano de la puerta (izquierdas ò derechas)
-En la parte superior de la puerta para evitar problemas de humedad

The cut should be made:
- After selecting the door hand (left or right)
- At the top of the door to avoid moisture problems

BISAGRA OCULTA BB

CONCEALED HINGE

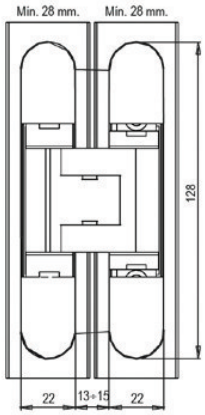

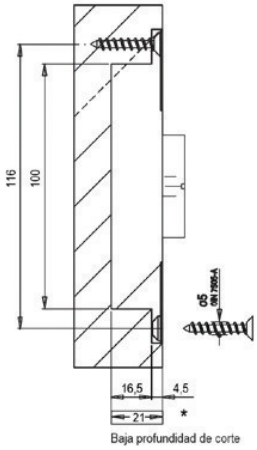

ACABADOS	REF.
NEGRO	MR.BB.N
BLANCO	MR.BB.B
CROMO SATINADO	MR.BB.CS

BISAGRA OCULTA BK

CONCEALED HINGE

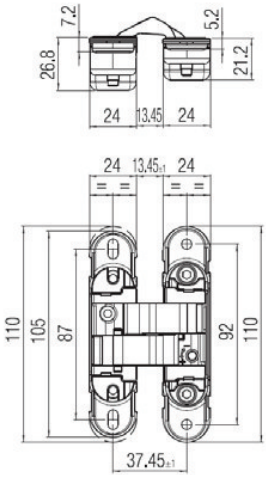

ACABADOS	REF.
NEGRO	MR.BK.N
BLANCO	MR.BK.B
CROMO SATINADO	MR.BK.CS

CERRADERO CRB

MAGNETIC STRIKE PLATE

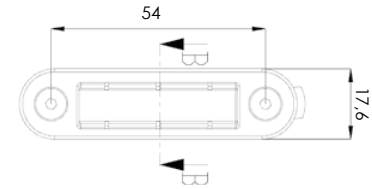

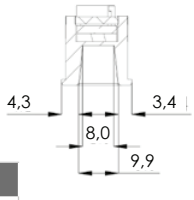

ACABADOS	REF.
NEGRO	MR.CRB.N
BLANCO	MR.CRB.B
GRIS	MR.CRB.P

Válido PARA CERRADURA MAGNÉTICA CB
VALID FOR CB MAGNETIC LOCK

CERRADERO CRA

MAGNETIC STRIKE PLATE

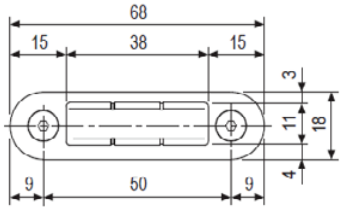

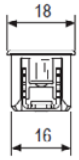

REF.
MR.CRA

Válido PARA CERRADURA MAGNÉTICA CA
VALID FOR CA MAGNETIC LOCK

CERRADURA MAGNETICA CB CILINDRO

CYLINDER MAGNETIC LOCK (CB)

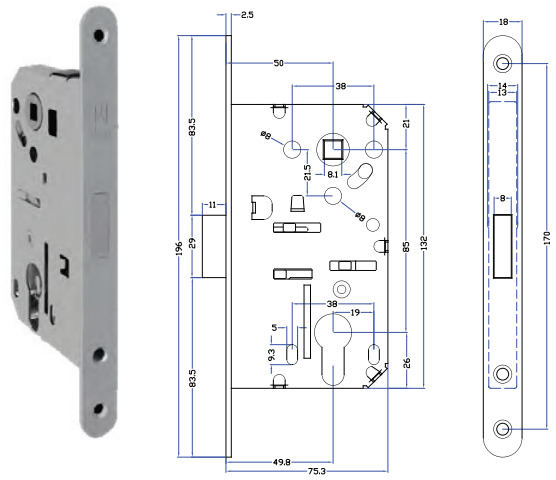

ACABADOS	REF.
NEGRO	MR.CB.C.N
BLANCO	MR.CB.C.B
CROMO SATINADO	MR.CB.C.P

CERRADURA MAGNETICA CB CONDENA

WC MAGNETIC LOCK (CB)

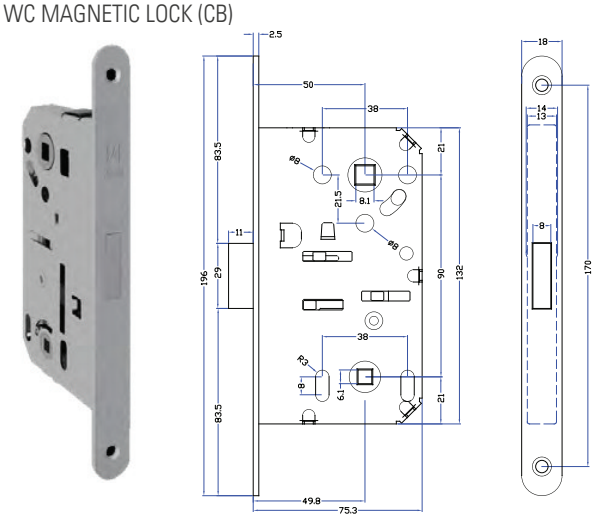

ACABADOS	REF.
NEGRO	MR.CB.WC.N
BLANCO	MR.CB.WC.B
CROMO SATINADO	MR.CB.WC.P

CERRADURA MAGNETICA CA CILINDRO

CYLINDER MAGNETIC LOCK (CA)

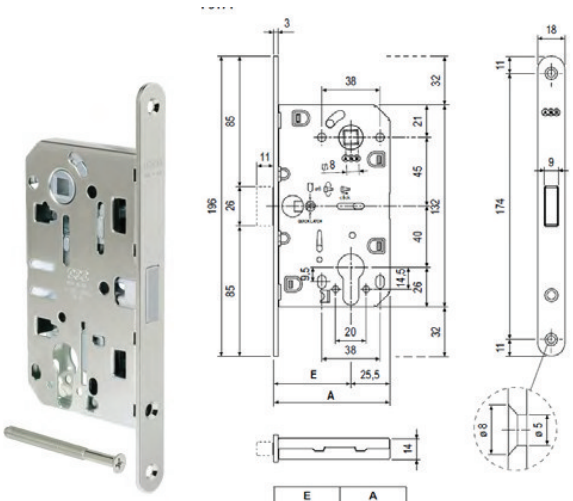

E	A
35,5	61
50,5	76
60,5	86

REF.
MR.CA.C

CERRADURA MAGNETICA CA CONDENA

WC MAGNETIC LOCK (CA)

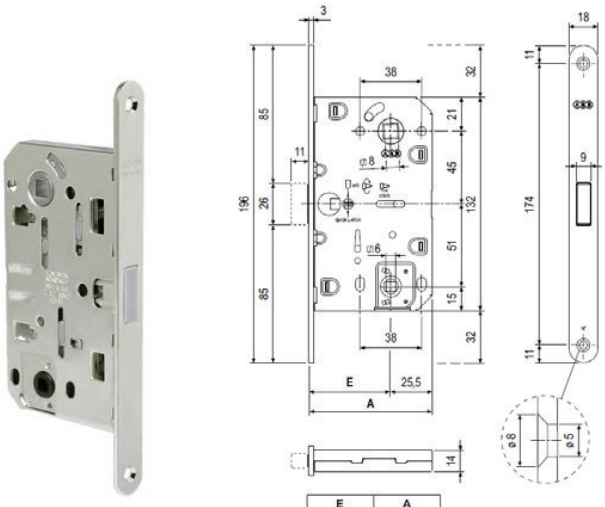

E	A
35,5	61
50,5	76
60,5	86

REF.
MR.CA.WC

MANETA ESPIRIT

HANDLE ESPIRIT

REF.
MR.900

MANETA ESPIRIT CON CONDENA

HANDLE ESPIRIT WITH WC

REF.
MR.910

ZÓCALOS ALUMINIO
ALUMINIUM PLINZTH
ADINOR

ZÓCALOS DE ALUMINIO
ALUMINIUM PLINZTH

ZÓCALO DE ALUMINIO MISTIC
ALUIMINIUM MISTIC PLINZTH

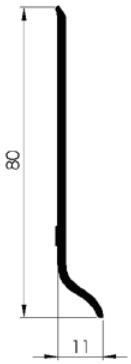

Longitud / Lenght : ***4 m.***

ACABADO	FINISHING	
ANODIZADOS	ANODIZED	REF.
Plata Mate	Natural Anodized	Z.P.A.PM
LACADOS	COATED	REF.
Blanco Mate	Mat White	Z.P.L.BM03
Negro Mate	Mat Black	Z.P.L.NM
Repintable	Pre-paint	Z.P.L.T

ZÓCALO DE ALUMINIO SINFONY

ALUIMINIUM SINFONY PLINZTH

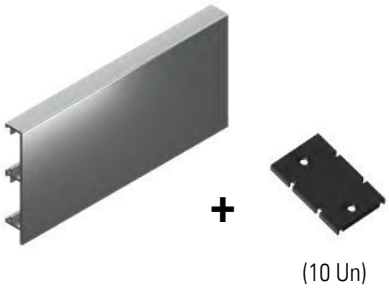

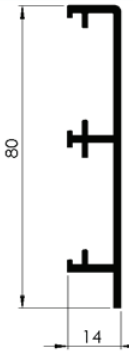

*Longitud / Lenght : **4 m.** + **10** clips-m*

ACABADO	FINISHING	
ANODIZADOS	ANODIZED	REF.
Plata Mate	Natural Anodized	Z.PC.A.PM
LACADOS	COATED	REF.
Blanco Mate	Mat White	Z.PC.L.BM03
Negro Mate	Mat Black	Z.PC.L.NM
Repintable	Pre-paint	Z.PC.L.T

INSTALACIÓN SIN CABLEADO
NO WIRES ASSEMBLY

INSTALACIÓN CON CABLEADO
WIRES ASSEMBLY

ZÓCALO DE ALUMINIO LINER

ALUIMINIUM LINER PLINZTH

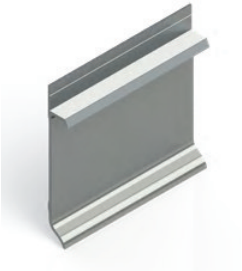

*Longitud / Lenght : **4 m**.*

ACABADO	FINISHING	REF
ANODIZADOS	ANODIZED	REF.
Plata Mate	Natural Anodized	Z.L.A.PM
LACADOS	COATED	REF.
Blanco Mate	Mat White	Z.L.L.BM03
Negro Mate	Mat Black	Z.L.L.NM
Repintable	Pre-paint	Z.L.L.T

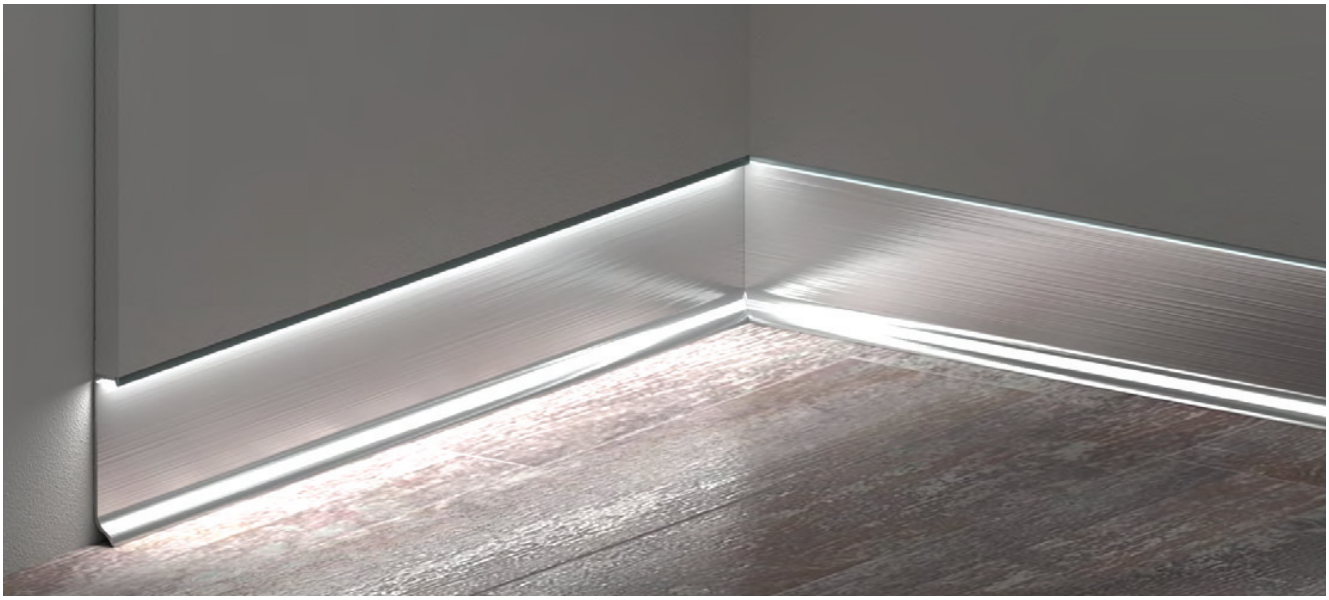

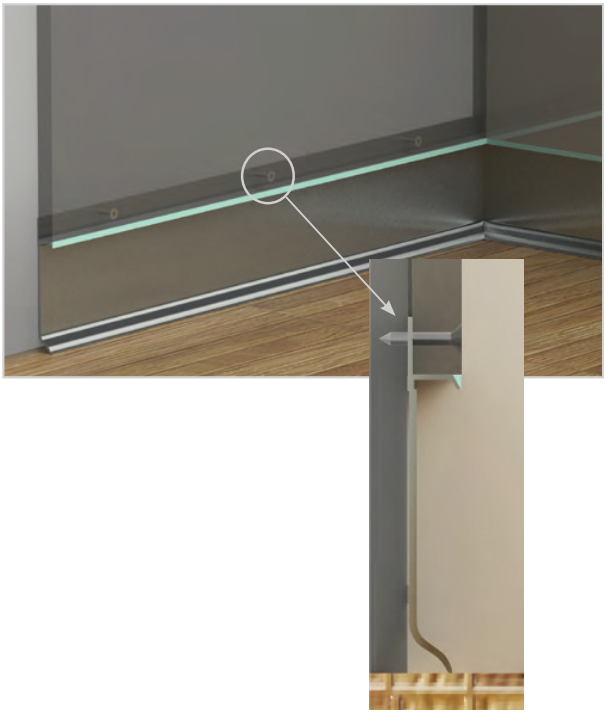

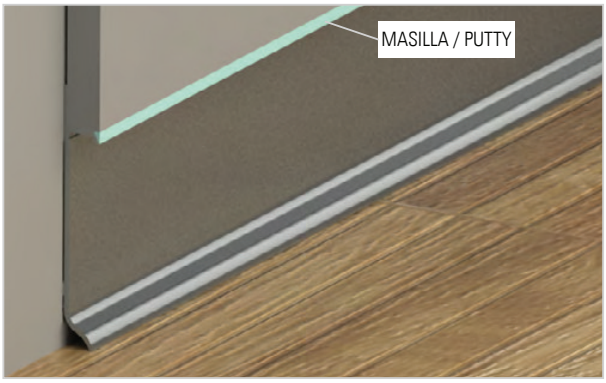

RODAPIE MDF ZOVI

COVERED MDF ZOVI PLINZTH

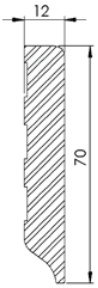

*Longitud / Lenght : **4 m**.*

ACABADO	FINISHING	REF.
VINILO	VYNIL	REF.
Blanco RAL 9003	White RAL 9003	Z.DM.V.9003
MELAMINA	MELAMINE	REF.
Blanco rebarnizable	White	Z.DM.M.MR

REVESTIMENTOS ALUMINIO PARA PARED Y TECHO

REVESTIMIENTO DE ALUMINIO PARED Y TECHO
ALUMINIUM "TIMBER" BATTENS 275

PANELADO DE PAREDES
ALUMINIUM BATTEN 278

arquia banca
benvinguts
Q

Arne Jacobsen

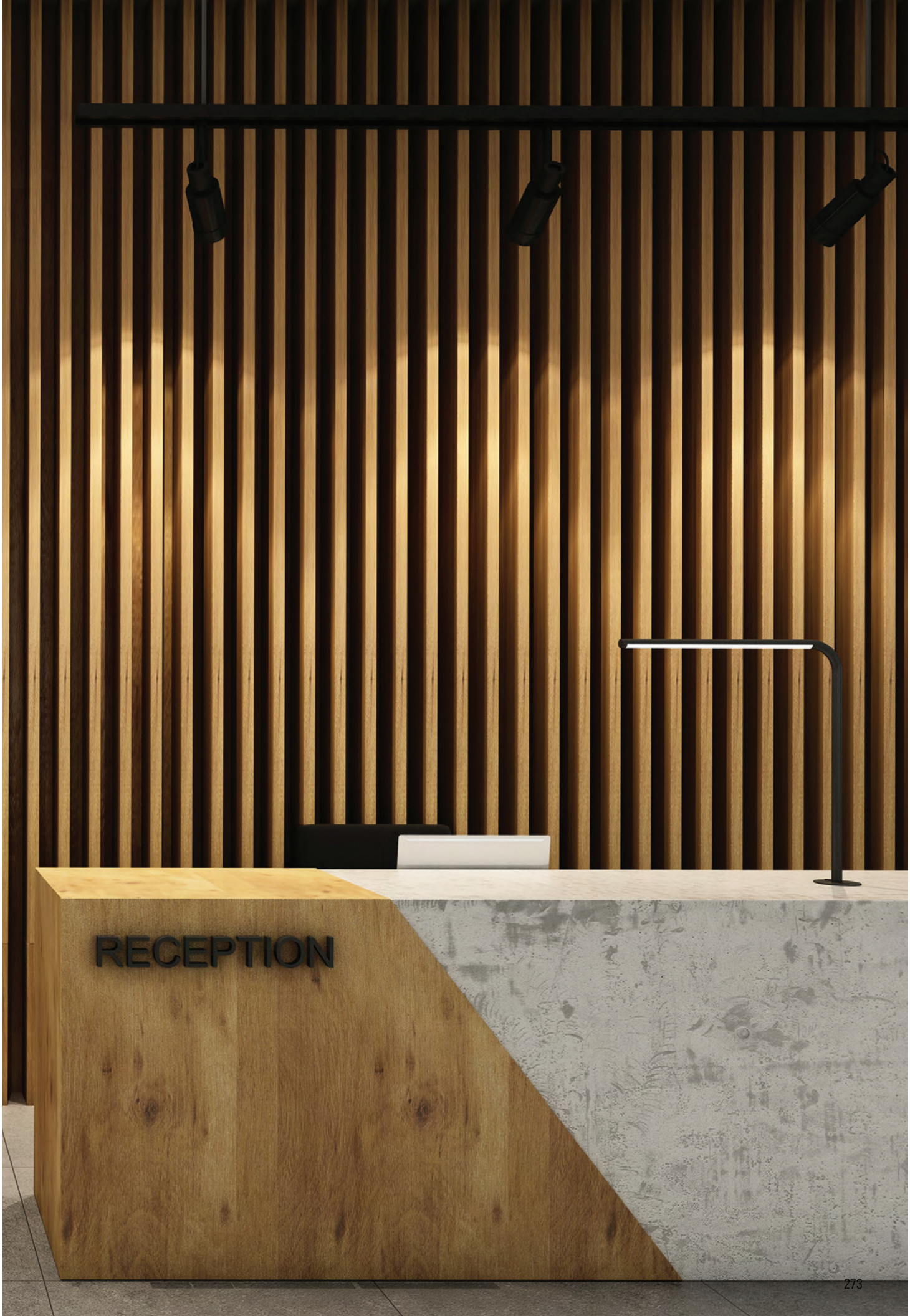
RECEPTION

REVESTIMIENTO DE ALUMINIO PARA PARED Y TECHO

ALUMINIUM "TIMBER" BATTENS

ADINOR

PERFIL CLIP ANCLAJE

BASE PROFILE SURFACE MOUNTING

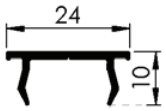

PERFIL ANCLAJE CLIP ALTURA 15mm

COVER ALUMINIUM PROFILE SURFACE MOUNTING 15 mm HEIGHT

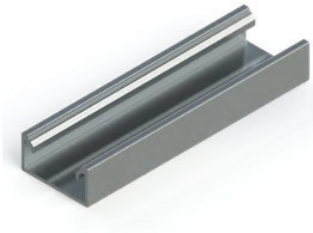

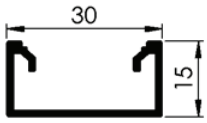

PERFIL ANCLAJE CLIP ALTURA 60mm

COVER ALUMINIUM PROFILE SURFACE MOUNTING 60 mm HEIGHT

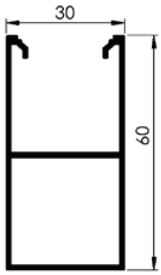

PERFIL ANCLAJE CLIP ALTURA 30mm

COVER ALUMINIUM PROFILE SURFACE MOUNTING 30 mm HEIGHT

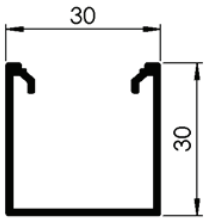

6m. Condiciones especiales de envío
6m. Special shipping conditions

		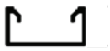			
		*Longitud / Lenght : **6 m**.*	*Longitud / Lenght : **6 m**.*	*Longitud / Lenght : **6 m**.*	*Longitud / Lenght : **6 m**.*
ANODIZADOS	ANODIZED	REF.	REF.	REF.	REF.
Natural	Natural	-	-	-	RSPP.01.A.N
MADERA	NATURAL WOOD	REF.	REF.	REF.	REF.
Roble Francés	Oak	RSPP.10.C.RB	RSPP.20.C.RB	RSPP.30.C.RB	-
Sapely	Sapely	RSPP.10.C.SP	RSPP.20.C.SP	RSPP.30.C.SP	-
Cerezo	Cherry Tree	RSPP.10.C.CZ	RSPP.20.C.CZ	RSPP.30.C.CZ	-
Pino	Pine	RSPP.10.C.PN	RSPP.20.C.PN	RSPP.30.C.PN	-
Haya Blanca	Beech Tree	RSPP.10.C.Y	RSPP.20.C.Y	RSPP.30.C.Y	-
Haya Vaporizada	Steam Beech	RSPP.10.C.YV	RSPP.20.C.YV	RSPP.30.C.YV	-
Fresno	Ash Tree	RSPP.10.C.FN	RSPP.20.C.FN	RSPP.30.C.FN	-
VINILO	VINYL	REF.	REF.	REF.	REF.
Blanco Sil	Blanco Sil	RSPP.10.V.BS	RSPP.20.V.BS	RSPP.30.V.BS	-
Blanco Perla Touch	Blanco Perla T.	RSPP.10.V.BP	RSPP.20.V.BP	RSPP.30.V.BP	-
Blanco RAL 9003	Blanco RAL 9003	RSPP.10.V.9003	RSPP.20.V.9003	RSPP.30.V.9003	-
Halifax Natural	Halifax Natural	RSPP.10.V.HN	RSPP.20.V.HN	RSPP.30.V.HN	-
Halifax Tabaco	Halifax Tabaco	RSPP.10.V.HT	RSPP.20.V.HT	RSPP.30.V.HT	-
Halifax Blanco	Halifax White	RSPP.10.V.HB	RSPP.20.V.HB	RSPP.30.V.HB	-
Wengue Duero	Wengue Duero	RSPP.10.V.W	RSPP.20.V.W	RSPP.30.V.W	-
Palo Rosa Touch	Palo Rosa T.	RSPP.10.V.PRT	RSPP.20.V.PRT	RSPP.30.V.PRT	-

PANELADO DE PAREDES

ALUMINIUM BATTENS

ADINOR

PERFIL SUPERIOR

UPPER ALUMINIUM PROFILE

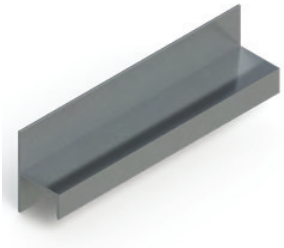

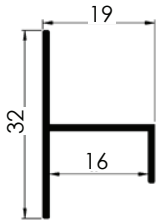

ACABADO	FINISHING	REF.
Plata Mate	Natural Anodized	RSPP.40.A.PM
Negro Mate	Mat Black	RSPP.40.L.NM

*Longitud / Lenght : **2,75 m**.*

PERFIL UNION HORIZONTAL INTERMEDIA

HORIZONTAL INTERMEDIATE ALUMINIUM PROFILE

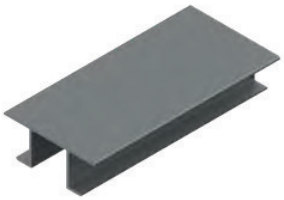

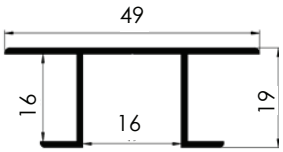

ACABADO	FINISHING	REF.
Plata Mate	Natural Anodized	RSPP.50.A.PM
Negro Mate	Mat Black	RSPP.50.L.NM

*Longitud / Lenght : **2,75 m**.*

PERFIL UNIÓN ESQUINAS

90º JOINT ALUMINIUM PROFILE

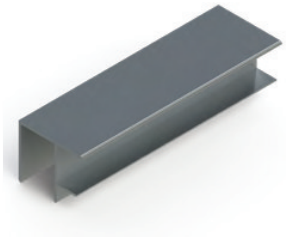

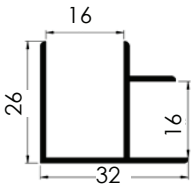

ACABADO	FINISHING	REF.
Plata Mate	Natural Anodized	RSPP.60.A.PM
Negro Mate	Mat Black	RSPP.60.L.NM

*Longitud / Lenght : **2,75 m**.*

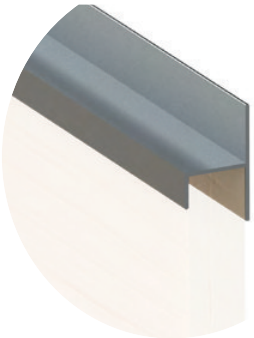

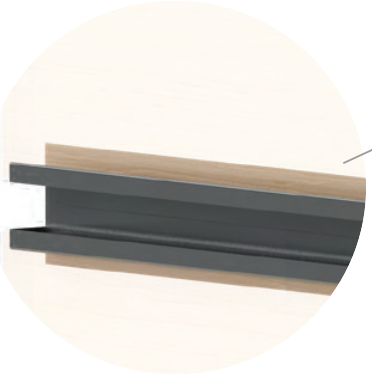

PERFIL ALUMINIO 30x30 mm

30x30 mm ALUMINIUM PROFILE

*Longitud / Lenght : **6 m**.*

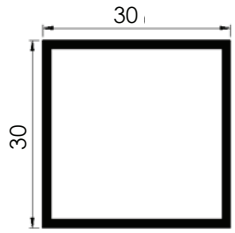

MADERA	NATURAL WOOD	REF.
Roble Francés	Oak	RSPP.70.C.RB
Sapely	Sapely	RSPP.70.C.SP
Cerezo	Cherry Tree	RSPP.70.C.CZ
Pino	Pine	RSPP.70.C.PN
Haya Blanca	Beech Tree	RSPP.70.C.Y
Haya Vaporizada	Steam Beech	RSPP.70.C.YV
Fresno	Ash Tree	RSPP.70.C.FN
VINILO	**VINYL**	**REF.**
Blanco Sil	Blanco Sil	RSPP.70.V.BS
Blanco Perla Touch	Blanco Perla T.	RSPP.70.V.BP
Blanco RAL 9003	Blanco RAL 9003	RSPP.70.V.9003
Halifax Natural	Halifax Natural	RSPP.70.V.HN
Halifax Tabaco	Halifax Tabaco	RSPP.70.V.HT
Halifax Blanco	Halifax White	RSPP.70.V.HB
Wengue Duero	Wengue Duero	RSPP.70.V.W
Palo Rosa Touch	Palo Rosa T.	RSPP.70.V.PRT

PERFIL ALUMINIO 30x150 mm

30x150 mm ALUMINIUM PROFILE

*Longitud / Lenght : **6 m**.*

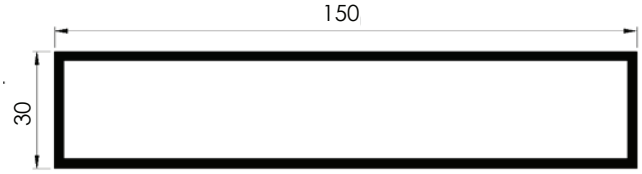

MADERA	NATURAL WOOD	REF.
Roble Francés	Oak	RSPP.80.C.RB
Sapely	Sapely	RSPP.80.C.SP
Cerezo	Cherry Tree	RSPP.80.C.CZ
Pino	Pine	RSPP.80.C.PN
Haya Blanca	Beech Tree	RSPP.80.C.Y
Haya Vaporizada	Steam Beech	RSPP.80.C.YV
Fresno	Ash Tree	RSPP.80.C.FN
VINILO	**VINYL**	**REF.**
Blanco Sil	Blanco Sil	RSPP.80.V.BS
Blanco Perla Touch	Blanco Perla T.	RSPP.80.V.BP
Blanco RAL 9003	Blanco RAL 9003	RSPP.80.V.9003
Halifax Natural	Halifax Natural	RSPP.80.V.HN
Halifax Tabaco	Halifax Tabaco	RSPP.80.V.HT
Halifax Blanco	Halifax White	RSPP.80.V.HB
Wengue Duero	Wengue Duero	RSPP.80.V.W
Palo Rosa Touch	Palo Rosa T.	RSPP.80.V.PRT

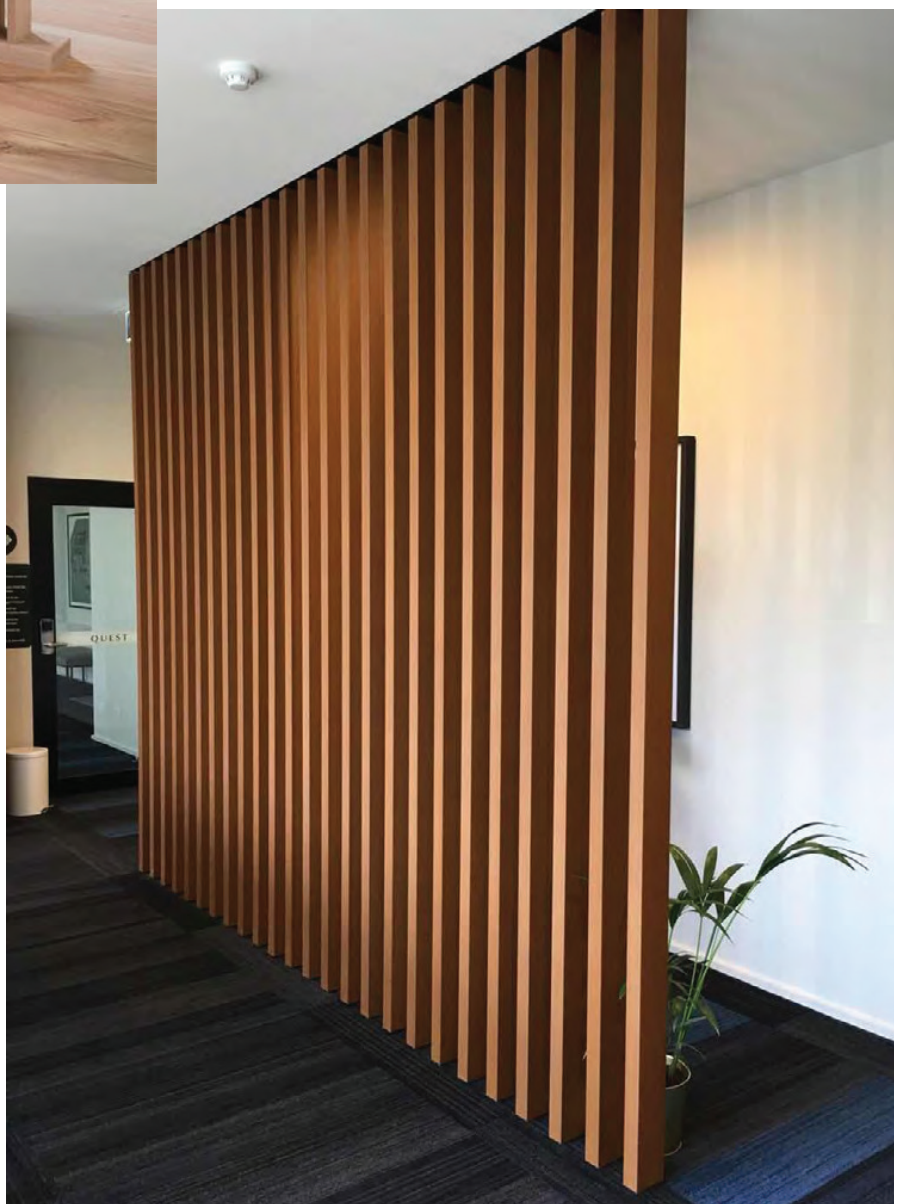
QUEST

MARCOS DE ALUMINIO EXTENSIBLES

EXTENDABLE ALUMINIUM FRAMES

PUERTA ABATIBLE
FOLDING DOOR 290

SISTEMA CORREDERO
SLIDING DOOR 298

SISTEMA ANTIPILLADEDOS
SAFETY GASKET 308

PUERTA VAIVEN
REVOLVING DOOR 310

MARCO EMPLOMADO
LEAD REINFORCED FRAME 312

DIVISIONES HORIZONTALES
HORIZONTAL DOOR DIVISION 314

DIVISIONES VERTICALES
VERTICAL DOOR DIVISION 316

BOX
9
BOX
7
5
3

BOX
10
BOX
8
BO
6
4
2

TIPOS DE MARCOS

ALUMINIUM FRAMES

ADINOR

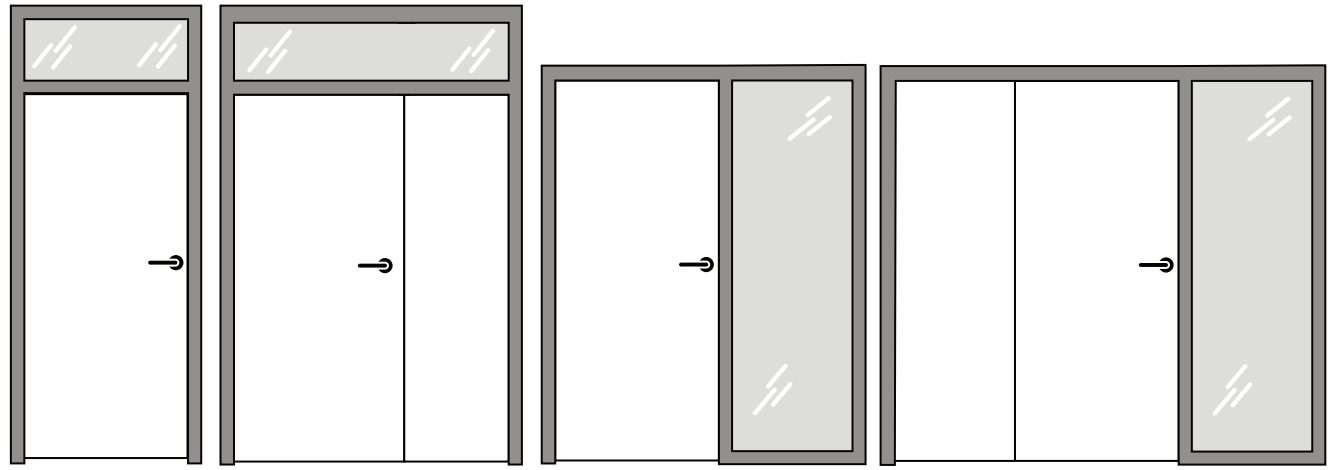

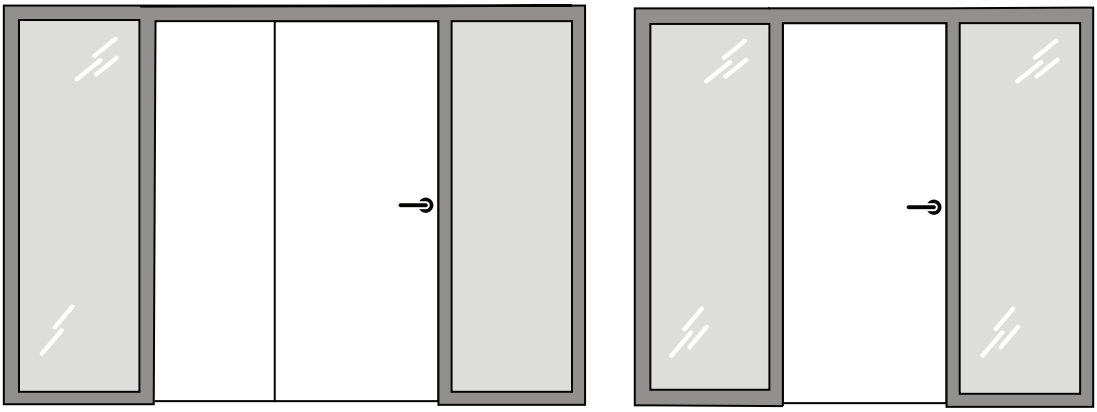

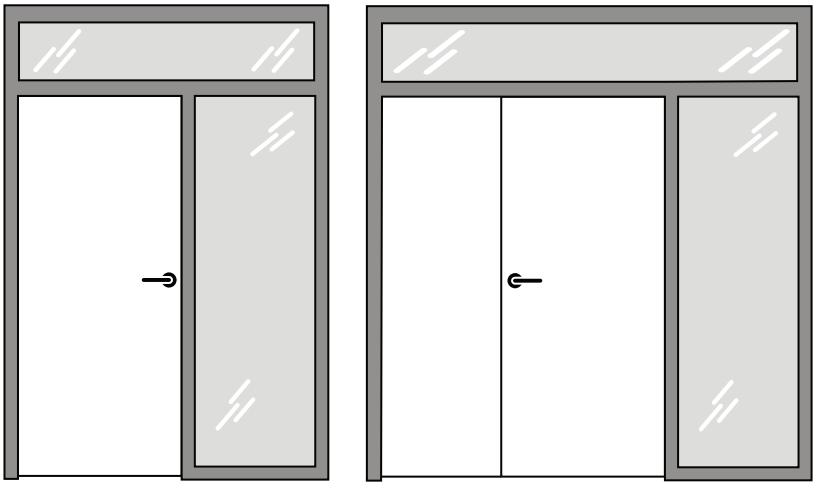

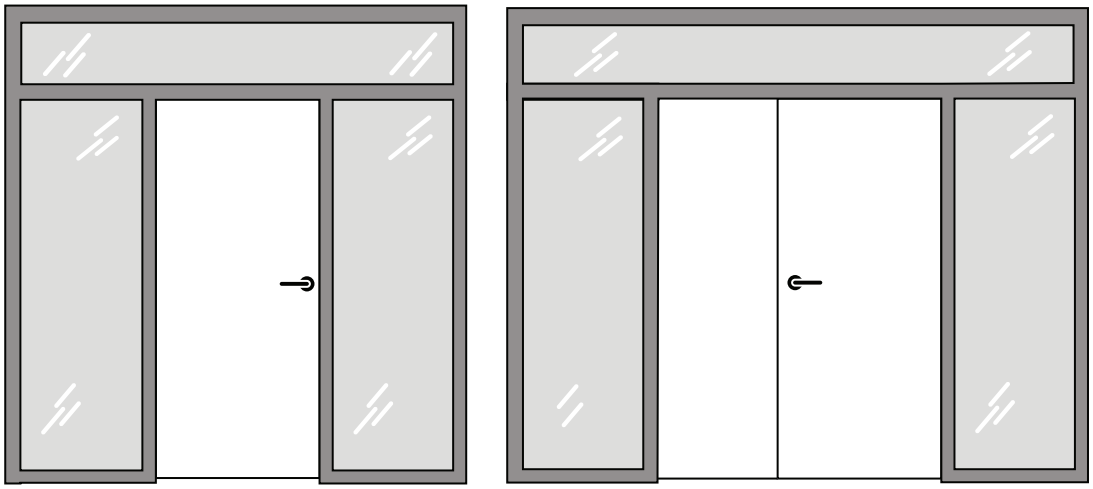

PUERTA ABATIBLE

FOLDING DOOR

ADINOR

MARCO PARA HOJA 40mm

40 mm ALUMINIUM FRAME

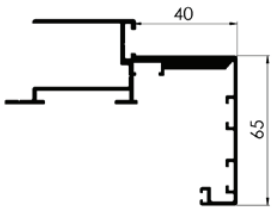

Calculo medida Puerta:
Anchura Puerta = Anchura hueco luz obra - 60mm
Altura Puerta = Altura hueco luz obra - 40mm

EXTENSIÓN "S", DISTANCIA 70-100mm

70-100mm EXTENSIBLE ALUMINIUM FRAME "S"

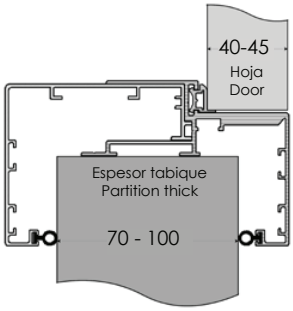

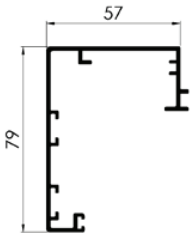

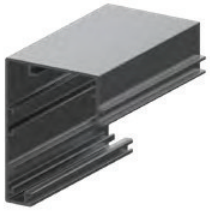

EXTENSIÓN "M", DISTANCIA 100-130mm

100-130mm EXTENSIBLE ALUMINIUM FRAME "M"

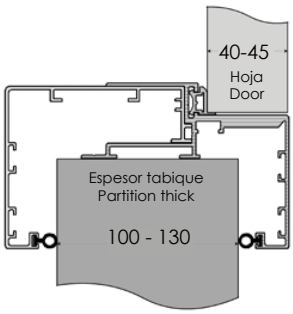

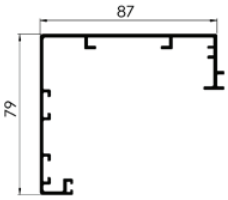

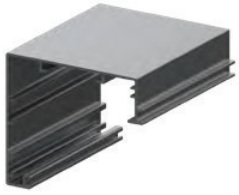

MARCO PARA HOJA 45mm

45 mm ALUMINIUM FRAME

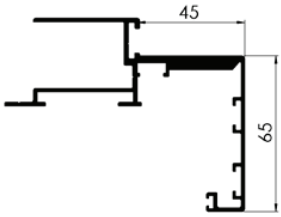

Door measurement calculation:
Door width = Opening width - 60mm
Door height = Opening height - 40mm

EXTENSIÓN "L" , DISTANCIA 130-160mm

130-160mm EXTENSIBLE ALUMINIUM FRAME "L"

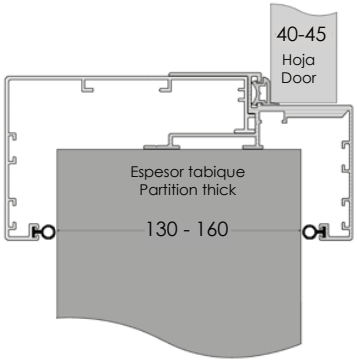

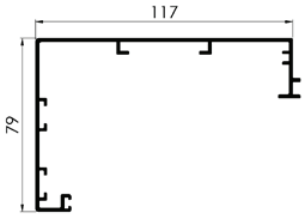

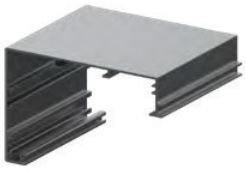

EXTENSIÓN XL, DISTANCIA 160-190mm

160-190mm EXTENSIBLE ALUMINIUM FRAME "XL"

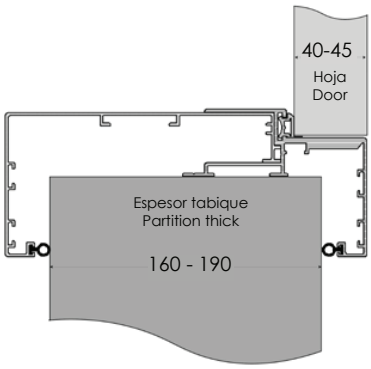

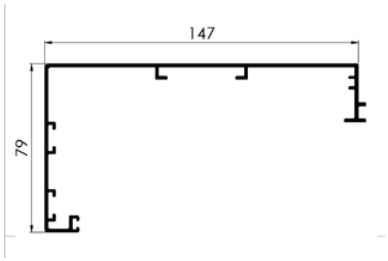

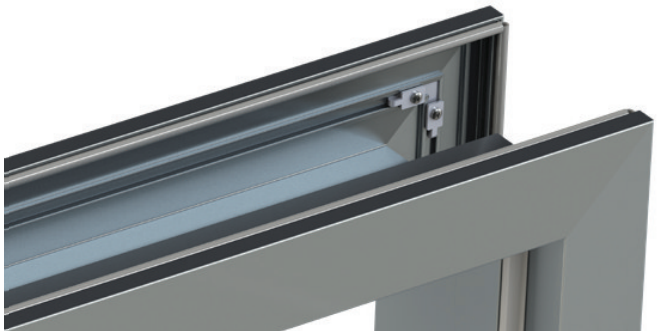

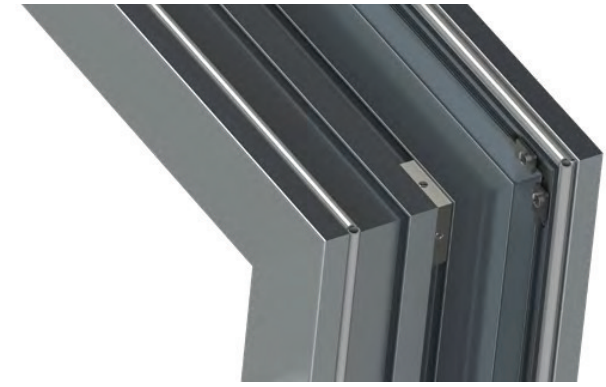

MARCO DE ALUMINIO EXTENSIBLE HOJA DE 40mm Y 45mm ANODIZADO PLATA MATE 40-45mm DOOR THICK NATURAL ANODIZED EXTENDABLE ALUMINIUM FRAME				
MEDIDA MÁXIMA DE HOJA MAXIMUM WIDTH DOOR	S TABIQUE / PARTITION 70-100mm	M TABIQUE / PARTITION 100-130mm	L TABIQUE / PARTITION 130-160mm	XL TABIQUE / PARTITION 160-190mm
SIMPLE / SINGLE 92,5 x 2,11	ME.S.S921.APM	ME.M.S921.APM	ME.L.S921.APM	ME.X.S921.APM
SIMPLE / SINGLE 1,20 x 2,11	ME.S.S121.APM	ME.M.S121.APM	ME.L.S121.APM	ME.X.S121.APM
SIMPLE / SINGLE 92,5 x 2,40	ME.S.S924.APM	ME.M.S924.APM	ME.L.S924.APM	ME.X.S924.APM
SIMPLE / SINGLE 1,20 x 2,40	ME.S.S124.APM	ME.M.S124.APM	ME.L.S124.APM	ME.X.S124.APM
DOBLE / DOUBLE 1,80 x 2,11	ME.S.D121.APM	ME.M.D121.APM	ME.L.D121.APM	ME.X.D121.APM
DOBLE / DOUBLE 2,40 x 2,11	ME.S.D221.APM	ME.M.D221.APM	ME.L.D221.APM	ME.X.D221.APM
DOBLE / DOUBLE 1,80 x 2,40	ME.S.D124.APM	ME.M.D124.APM	ME.L.D124.APM	ME.X.D124.APM
DOBLE / DOUBLE 2,40 x 2,40	ME.S.D224.APM	ME.M.D224.APM	ME.L.D224.APM	ME.X.D224.APM

MARCO DE ALUMINIO EXTENSIBLE HOJA DE 40mm Y 45mm LACADO SEGÚN CARTA RAL 40-45mm DOOR THICK RAL COD. POWDER COATED EXTENDABLE ALUMINIUM FRAME				
MEDIDA MÁXIMA DE HOJA MAXIMUM WIDTH DOOR	S TABIQUE / PARTITION 70-100mm	M TABIQUE / PARTITION 100-130mm	L TABIQUE / PARTITION 130-160mm	XL TABIQUE / PARTITION 160-190mm
SIMPLE / SINGLE 92,5 x 2,11	ME.S.S921.L	ME.M.S921.L	ME.L.S921.L	ME.X.S921.L
SIMPLE / SINGLE 1,20 x 2,11	ME.S.S121.L	ME.M.S121.L	ME.L.S121.L	ME.X.S121.L
SIMPLE / SINGLE 92,5 x 2,40	ME.S.S924.L	ME.M.S924.L	ME.L.S924.L	ME.X.S924.L
SIMPLE / SINGLE 1,20 x 2,40	ME.S.S124.L	ME.M.S124.L	ME.L.S124.L	ME.X.S124.L
DOBLE / DOUBLE 1,80 x 2,11	ME.S.D121.L	ME.M.D121.L	ME.L.D121.L	ME.X.D121.L
DOBLE / DOUBLE 2,40 x 2,11	ME.S.D221.L	ME.M.D221.L	ME.L.D221.L	ME.X.D221.L
DOBLE / DOUBLE 1,80 x 2,40	ME.S.D124.L	ME.M.D124.L	ME.L.D124.L	ME.X.D124.L
DOBLE / DOUBLE 2,40 x 2,40	ME.S.D224.L	ME.M.D224.L	ME.L.D224.L	ME.X.D224.L

MARCO DE ALUMINIO EXTENSIBLE HOJA DE 40mm Y 45mm RECHAPADO HPL 40-45mm DOOR THICK HPL COVERED EXTENDABLE ALUMINIUM FRAME				
MEDIDA MÁXIMA DE HOJA MAXIMUM WIDTH DOOR	S TABIQUE / PARTITION 70-100mm	M TABIQUE / PARTITION 100-130mm	L TABIQUE / PARTITION 130-160mm	XL TABIQUE / PARTITION 160-190mm
SIMPLE / SINGLE 92,5 x 2,11	ME.S.S921.HPL	ME.M.S921.HPL	ME.L.S921.HPL	ME.X.S921.HPL
SIMPLE / SINGLE 1,20 x 2,11	ME.S.S121.HPL	ME.M.S121.HPL	ME.L.S121.HPL	ME.X.S121.HPL
SIMPLE / SINGLE 92,5 x 2,40	ME.S.S924.HPL	ME.M.S924.HPL	ME.L.S924.HPL	ME.X.S924.HPL
SIMPLE / SINGLE 1,20 x 2,40	ME.S.S124.HPL	ME.M.S124.HPL	ME.L.S124.HPL	ME.X.S124.HPL
DOBLE / DOUBLE 1,80 x 2,11	ME.S.D121.HPL	ME.M.D121.HPL	ME.L.D121.HPL	ME.X.D121.HPL
DOBLE / DOUBLE 2,40 x 2,11	ME.S.D221.HPL	ME.M.D221.HPL	ME.L.D221.HPL	ME.X.D221.HPL
DOBLE / DOUBLE 1,80 x 2,40	ME.S.D124.HPL	ME.M.D124.HPL	ME.L.D124.HPL	ME.X.D124.HPL
DOBLE / DOUBLE 2,40 x 2,40	ME.S.D224.HPL	ME.M.D224.HPL	ME.L.D224.HPL	ME.X.D224.HPL

MARCO DE ALUMINIO EXTENSIBLE HOJA DE 40mm Y 45mm RECHAPADO PVC EXTERIOR 40-45mm DOOR THICK PVC COVERED EXTENDABLE ALUMINIUM FRAME				
MEDIDA MÁXIMA DE HOJA MAXIMUM WIDTH DOOR	S TABIQUE / PARTITION 70-100mm	M TABIQUE / PARTITION 100-130mm	L TABIQUE / PARTITION 130-160mm	XL TABIQUE / PARTITION 160-190mm
SIMPLE / SINGLE 92,5 x 2,11	ME.S.S921.PVC	ME.M.S921.PVC	ME.L.S921.PVC	ME.X.S921.PVC
SIMPLE / SINGLE 1,20 x 2,11	ME.S.S121.PVC	ME.M.S121.PVC	ME.L.S121.PVC	ME.X.S121.PVC
SIMPLE / SINGLE 92,5 x 2,40	ME.S.S924.PVC	ME.M.S924.PVC	ME.L.S924.PVC	ME.X.S924.PVC
SIMPLE / SINGLE 1,20 x 2,40	ME.S.S124.PVC	ME.M.S124.PVC	ME.L.S124.PVC	ME.X.S124.PVC
DOBLE / DOUBLE 1,80 x 2,11	ME.S.D121.PVC	ME.M.D121.PVC	ME.L.D121.PVC	ME.X.D121.PVC
DOBLE / DOUBLE 2,40 x 2,11	ME.S.D221.PVC	ME.M.D221.PVC	ME.L.D221.PVC	ME.X.D221.PVC
DOBLE / DOUBLE 1,80 x 2,40	ME.S.D124.PVC	ME.M.D124.PVC	ME.L.D124.PVC	ME.X.D124.PVC
DOBLE / DOUBLE 2,40 x 2,40	ME.S.D224.PVC	ME.M.D224.HPL	ME.L.D224.PVC	ME.X.D224.PVC

KIT MARCOS

FRAME SETS

ADINOR

LOS CERCOS SE SIRVEN DESMONTADOS, CORTADOS,MECANIZADOS Y EMPAQUETADOS EN CAJA

INFORMACIÓN SUMINISTRO KIT MARCOS:

LOS CERCOS PARA HOJA SIMPLE DE ALTURA 2,11m
INCLUYEN 3 PERNIOS EN INOX + LAS ESCUADRAS, GOMAS
Y NIVELADORES DE MARCO NECESARIOS PARA SU COLOCACIÓN.

LOS CERCOS PARA HOJA SIMPLE DE ALTURA 2,40m
INCLUYEN 4 PERNIOS EN INOX + LAS ESCUADRAS, GOMAS
Y NIVELADORES DE MARCO NECESARIOS PARA SU COLOCACIÓN.

LOS CERCOS PARA HOJA DOBLES DE ALTURA 2,11m
INCLUYEN 6 PERNIOS EN INOX + LAS ESCUADRAS, GOMAS
Y NIVELADORES DE MARCO NECESARIOS PARA SU COLOCACIÓN

LOS CERCOS PARA HOJA DOBLE DE ALTURA 2,40m INCLUYEN 8 PERNIOS EN INOX + LAS ESCUADRAS, GOMAS Y NIVELADORES DE MARCO NECESARIOS PARA SU COLOCACIÓN.

THE FRAMES ARE SERVED DISASSEMBLED, CUT, MACHINED AND PACKAGED IN A BOX

INFORMATION SUPPLY SET FRAMES:

THE FRAME FOR SINGLE DOOR OF 2.11m HEIGHT INCLUDES 3 STAINLESS HINGES + THE ALIGNMENT BRACKETS, GASKETS AND FRAME LEVELERS REQUIRED FOR THE INSTALATION

THE FRAME FOR DOUBLE DOOR OF 2.11m HEIGHT INCLUDES 6 STAINLESS STEEL HINGES + THE ALIGNMENT BRACKETS, GASKETS AND FRAME LEVELERS REQUIRED FOR THE INSTALATION

THE FRAMES ARE SERVED DISASSEMBLED, CUT, MACHINED AND PACKAGED IN A BOX MECANIZACIÓN CERRADERO STRIKE PLATE MACHINING

THE FRAME FOR SINGLE DOOR OF 2.40m HEIGHT INCLUDES 4 STAINLESS HINGES + THE ALIGNMENT BRACKETS, GASKETS AND FRAME LEVELERS REQUIRED FOR THE INSTALATION

THE FRAME FOR DOUBLE DOOR OF 2.40m HEIGHT INCLUDES 8 STAINLESS STEEL HINGES + THE ALIGNMENT BRACKETS, GASKETS AND FRAME LEVELERS REQUIRED FOR THE INSTALATION

MECANIZACIÓN CERRADERO
STRIKE PLATE MACHINING

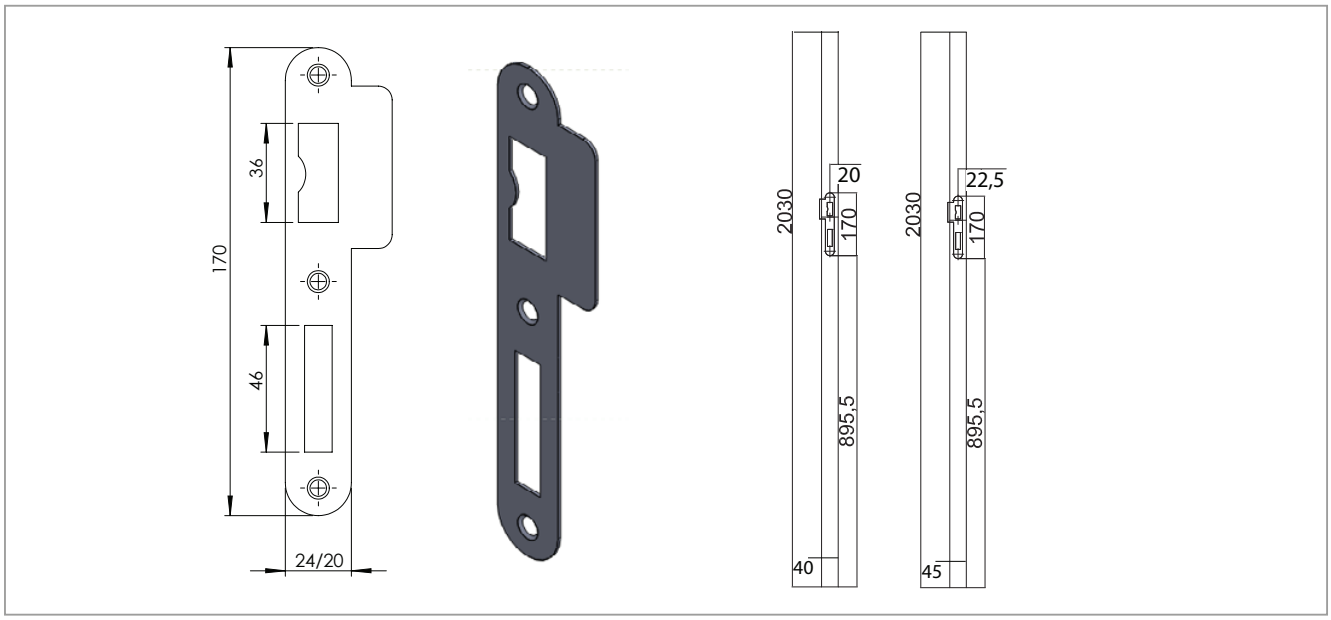

GOMA PVC MARCO ALUMINIO
PVC FRAME GASKET

REF.
ME.120

GOMA PVC ANTIRUIDO PUERTA
PVC ANTI-SHOCK GASKET

REF.
ME.110

ESCUADRA DE FIJACIÓN 40x40
40x40 INNER CONNECTION

REF.
ME.130

ESCUADRA UNION MONTAJE A INGLETE
ALIGMENT FRAME BRACKET

REF.
ME700

NIVELADOR DE DISTANCIA
FRAME LEVELER

REF.
ME.150

BISAGRA INOX 100x86mm
100x86 SS HINGE

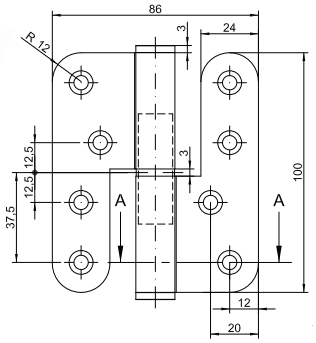

REF.
ME.BI.100X86

BISAGRA INOX 100x86mm
100x86 SS HINGE

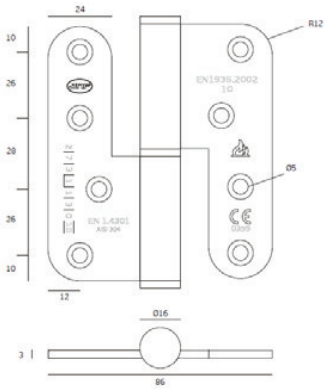

REF.
ME.BJ.100X86

BISAGRA INOX 90x65mm

90x65 SS HINGE

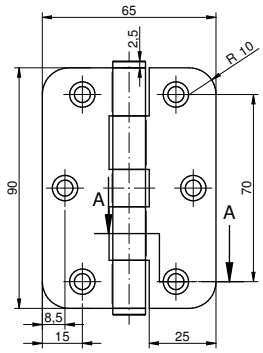

REF.
ME.BI.90X65

BISAGRA OCULTA BB

CONCEALED HINGE

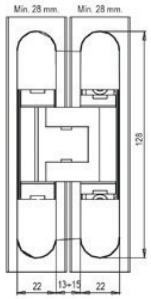

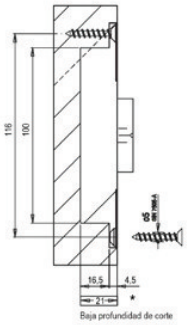

ACABADOS	REF.
NEGRO	MR.BB.N
BLANCO	MR.BB.B
CROMO SATINADO	MR.BB.CS

CERRADURA DIN VI

VI DIN LOCK

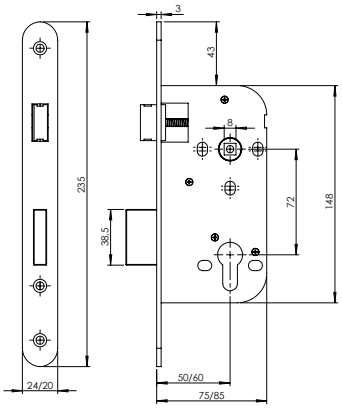

REF.
ME.CDIN.VI

CERRADURA DIN VD

VC DIN LOCK

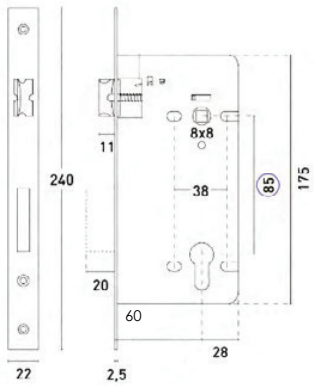

REF.
ME.CDIN.VD

CERRADURA MAGNETICA CB CILINDRO

CYLINDER MAGNETIC LOCK (CB)

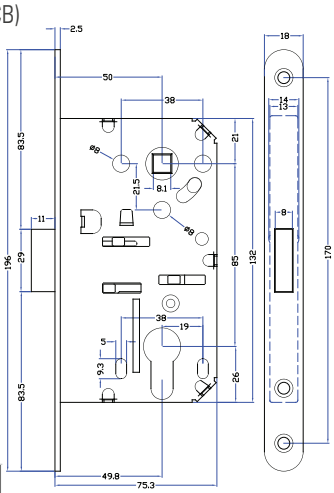

ACABADO	REF.
CROMO SATINADO	MR.CB.C.P

CERRADERO CRB

MAGNETIC STRIKE PLATE

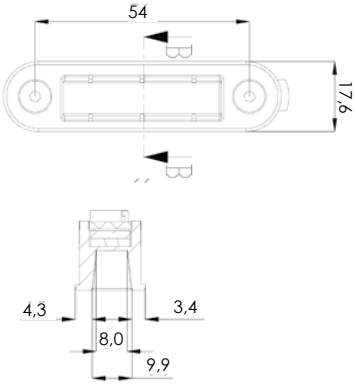

ACABADO	REF.
GRIS	MR.CRB.P

SISTEMA CORREDERO

SLIDING SYSTEM

ADINOR

MARCO EXTENSIBLE ALUMINIO PARA CORREDERA SOBRE PARED

EXTENSIBLE ALUMINIUM FRAME FOR SLINDING DOOR SYSTEM

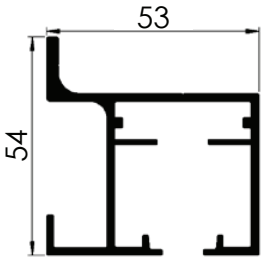

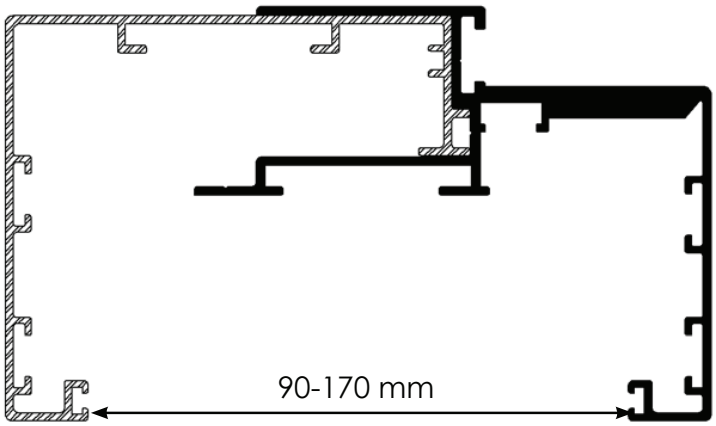

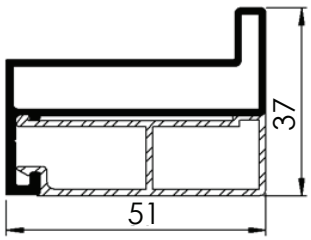

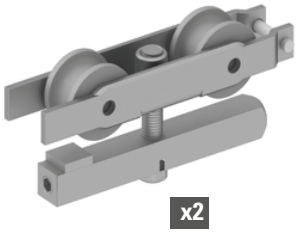

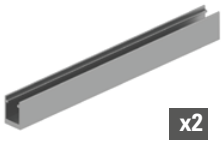

AMORTIGUADOR BIDIRECCIONAL

BIDIRECTIONAL SOFT-CLOSING SYSTEM

OPCIONAL / OPTIONAL

KG	REF.
60	SK.AMBID.60
80	SK.AMBID.80
100	SK.AMBID.100
120	SK.AMBID.120

PLATA MATE / NATURAL ANODICED				
MEDIDA MÁXIMA DE HOJA MAXIMUM WIDTH DOOR	S TABIQUE / PARTITION 70-100mm	M TABIQUE / PARTITION 100-130mm	L TABIQUE / PARTITION 130-160mm	XL TABIQUE / PARTITION 160-190mm
SIMPLE / SINGLE 92,5 x 2,11	MEPCE.S921.PM	MEPCE.M921.PM	MEPCE.L921.PM	MEPCE.X921.PM
SIMPLE / SINGLE 1,20 x 2,11	MEPCE.S121.PM	MEPCE.M121.PM	MEPCE.L121.PM	MEPCE.X121.PM
SIMPLE / SINGLE 92,5 x 2,40	MEPCE.S924.PM	MEPCE.M924.PM	MEPCE.L924.PM	MEPCE.X924.PM
SIMPLE / SINGLE 1,20 x 2,40	MEPCE.S124.PM	MEPCE.M124.PM	MEPCE.L124.PM	MEPCE.X124.PM

LACADO RAL / RAL COATED				
MEDIDA MÁXIMA DE HOJA MAXIMUM WIDTH DOOR	S TABIQUE / PARTITION 70-100mm	M TABIQUE / PARTITION 100-130mm	L TABIQUE / PARTITION 130-160mm	XL TABIQUE / PARTITION 160-190mm
SIMPLE / SINGLE 92,5 x 2,11	MEPCE.S921.L	MEPCE.M921.L	MEPCE.L921.L	MEPCE.X921.L
SIMPLE / SINGLE 1,20 x 2,11	MEPCE.S121.L	MEPCE.M121.L	MEPCE.L121.L	MEPCE.X121.L
SIMPLE / SINGLE 92,5 x 2,40	MEPCE.S924.L	MEPCE.M924.L	MEPCE.L924.L	MEPCE.X924.L
SIMPLE / SINGLE 1,20 x 2,40	MEPCE.S124.L	MEPCE.M124.L	MEPCE.L124.L	MEPCE.X124.L

TODOS LOS KITS DE MARCOS DE ALUMINIO PARA PUERTA CORREDERA SOBRE PARED SE SUMINISTRAN CON LOS MARCOS PARA FORRAR LOS TABIQUES, GUÍA, CARROS Y MARCO DE CIERRE.
OPCIONALMENTE SE PODRÁ PONER AMORTIGUADOR DE CIERRE BIDIRECIONAL. (amortiguación tanto en la apertura como en el cierre)

ALL THE ALUMINIUM FRAME SETS FOR SLIDING DOOR ARE SUPPLIED WITH ALL THE NECESSARY ELEMENTS SUCH US: TRACK, ROLLERS, ALUMINIUM FRAMES, DOOR STOPPER FRAME...
BIDIRECCIONAL SOFT CLOSING SYSTEM COULD BE SUPPLIED. (opening soft and close soft).

51
36
49
17

MARCO EXTENSIBLE ALUMINIO PARA ARMAZÓN

EXTENSIBLE ALUMINIUM FRAME FOR SLINDING STRUCTURE FRAME

HOJA SIMPLE
SINGLE DOOR FRAME

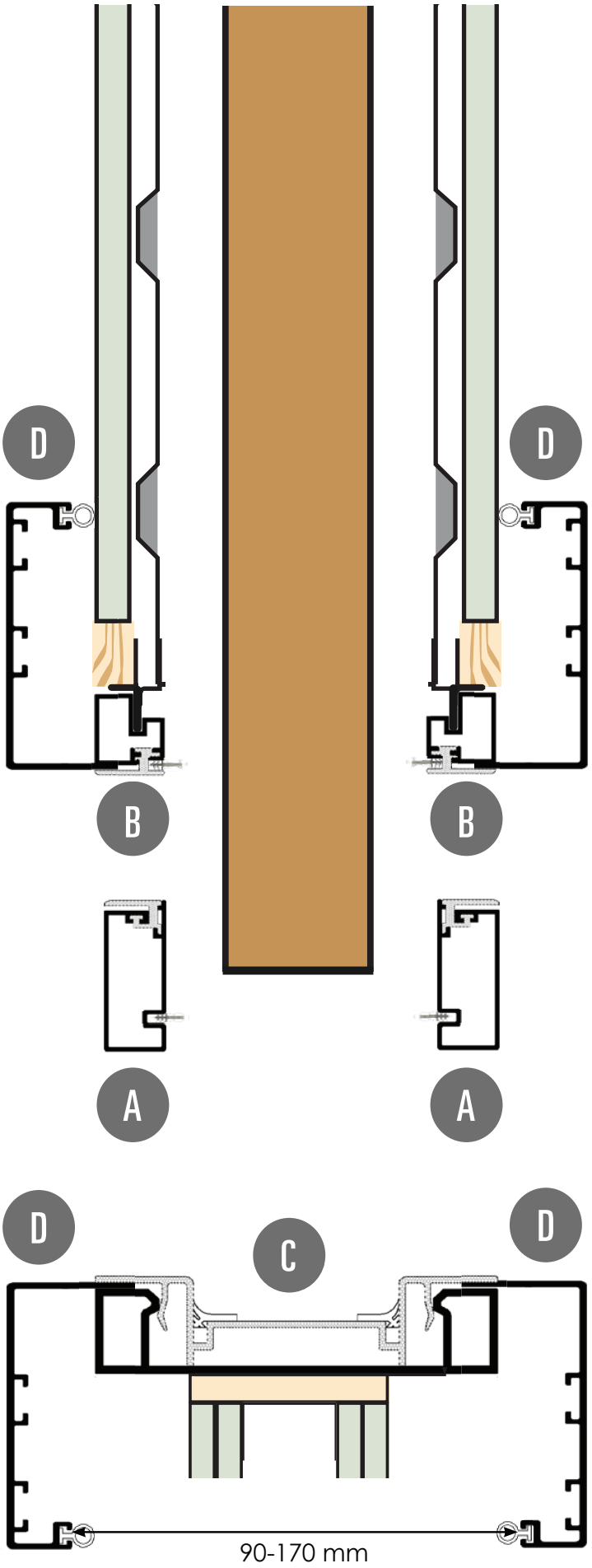
D
D
B
B
A
A
D
C
D
90-170 mm

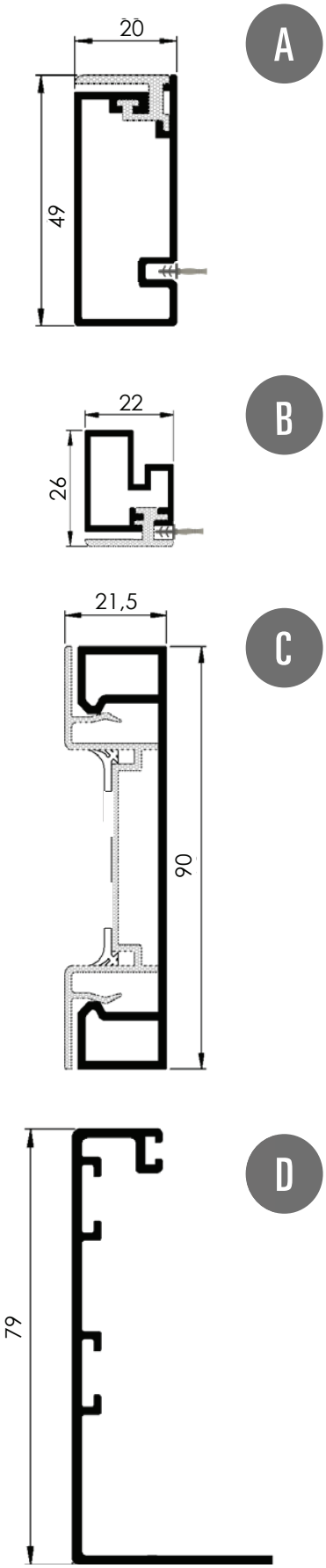
20
A
49
22
B
26
21,5
C
90
D
79

HOJA DOBLE
DOUBLE DOOR FRAME

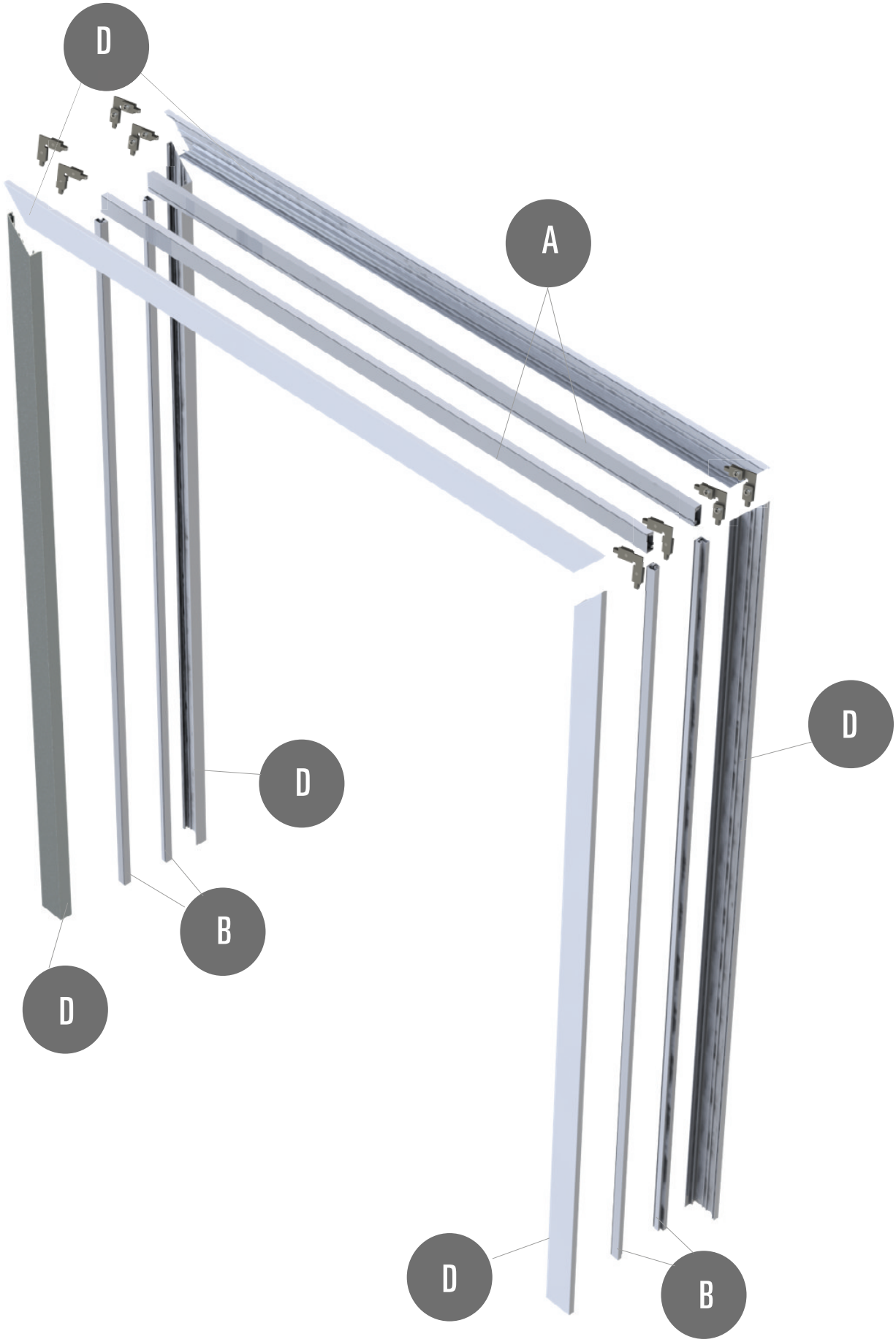

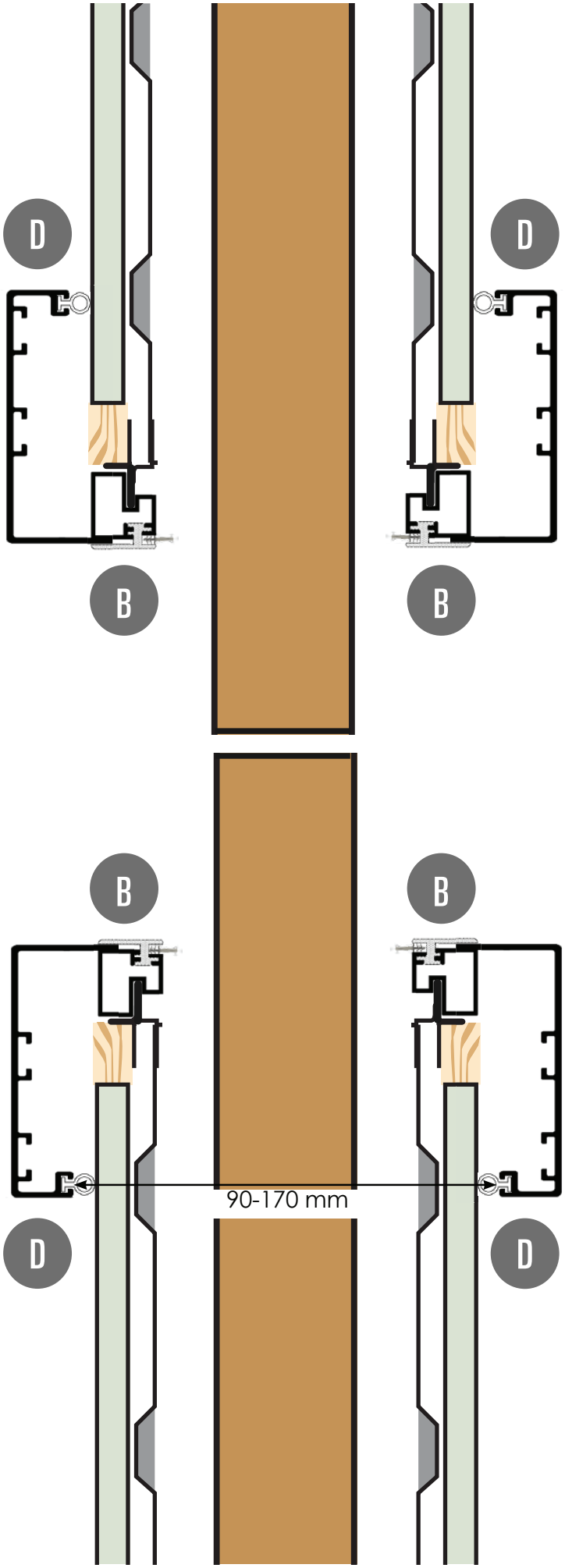
D
D
B
B
B
B
90-170 mm
D
D

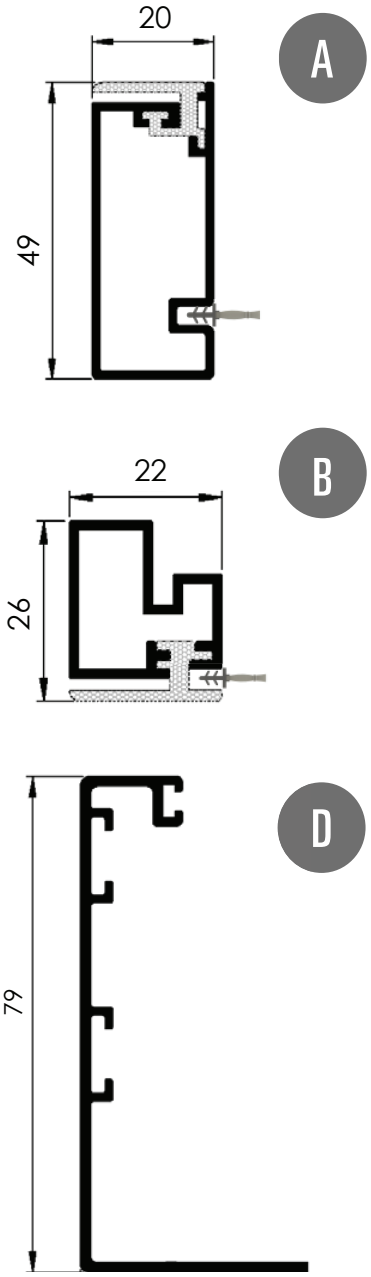
20
A
49
22
B
26
D
79

ALTURA DE HOJA 203cm / 203 cm DOOR HEIGHT				
ANODIZADO P.MATE NATURAL ANODIZED	LACADO RAL RAL COATED	PUERTA DOOR	LUZ DE PASO CLEARANCE WIDTH	ANCHURA TABIQUE PARTITION WIDTH
MC.20PS.9.13	MC.20LS.9.13	SIMPLE / SINGLE	60 - 90 cm	90 - 130 cm
MC.20PS.9.17	MC.20LS.9.17	SIMPLE / SINGLE	60 - 90 cm	130 - 170 cm
MC.20PS.12.13	MC.20LS.12.13	SIMPLE / SINGLE	90 - 120 cm	90 - 130 cm
MC.20PS.12.17	MC.20LS.12.17	SIMPLE / SINGLE	90 - 120 cm	130 - 170 cm
MC.20PD.16.13	MC.20LD.16.13	DOBLE /DOUBLE	120 - 160 cm	90 - 130 cm
MC.20PD.16.17	MC.20LD.16.17	DOBLE /DOUBLE	120 - 160 cm	130 - 170 cm
MC.20PD.20.13	MC.20LD.20.13	DOBLE /DOUBLE	160 - 200 cm	90 - 130 cm
MC.20PD.20.17	MC.20LD.20.17	DOBLE /DOUBLE	160 - 200 cm	130 - 170 cm

ALTURA DE HOJA 211cm / 211 cm DOOR HEIGHT				
ANODIZADO P.MATE NATURAL ANODIZED	LACADO RAL RAL COATED	PUERTA DOOR	LUZ DE PASO CLEARANCE WIDTH	ANCHURA TABIQUE PARTITION WIDTH
MC.21PS.9.13	MC.21LS.9.13	SIMPLE / SINGLE	60 - 90 cm	90 - 130 cm
MC.21PS.9.17	MC.21LS.9.17	SIMPLE / SINGLE	60 - 90 cm	130 - 170 cm
MC.21PS.12.13	MC.21LS.12.13	SIMPLE / SINGLE	90 - 120 cm	90 - 130 cm
MC.21PS.12.17	MC.21LS.12.17	SIMPLE / SINGLE	90 - 120 cm	130 - 170 cm
MC.21PD.16.13	MC.21LD.16.13	DOBLE /DOUBLE	120 - 160 cm	90 - 130 cm
MC.21PD.16.17	MC.21LD.16.17	DOBLE /DOUBLE	120 - 160 cm	130 - 170 cm
MC.21PD.20.13	MC.21LD.20.13	DOBLE /DOUBLE	160 - 200 cm	90 - 130 cm
MC.21PD.20.17	MC.21LD.20.17	DOBLE /DOUBLE	160 - 200 cm	130 - 170 cm

MEDIDAS ESPECIALES CONSULTAR
SPECIAL MEASURES UNDER REQUEST (MCE)

INFORMACIÓN SUMINISTRO KIT MARCOS:

TODOS LOS KITS PARA ARMAZON SE SUMINSTRAN CON LOS PERFILES VERTICALES MÁS LARGOS PARA PODER AJUSTAR EN OBRA.
LA MEDIDA ACE ES LA QUE NOS DETERMINARÁ LA LONGITUD DEL CABECERO
AEC = ANCHURA HUECO LIBRE SIN MOLDURAS DE ALUMINIO
EL MARCO DE ALUMINIO PUEDE UTILIZARSE INDISTINTAMENTE PARA PAREDES DE REVOCO Y CARTON YESO.

INFORMATION SUPPLY SET FRAMES:

ALL SETS OF ALUMINION FRAME ARE SUPPLIED WITH LONGER VERTICAL PROFILES SO IT CAN BE ADJUSTED ON SITE.
THE ACE MEASURE IS THE ONE THAT WILL DETERMINE US THE INNER WIDTH OF THE ALUMINIUM FRAME
AEC = OPEN WIDTH WITHOUT ALUMINUM FRAME.
THE ALUMINIUM FRAME IT CAN BE USE FOR PLASTERBOARD WALLS AND MASONRY .

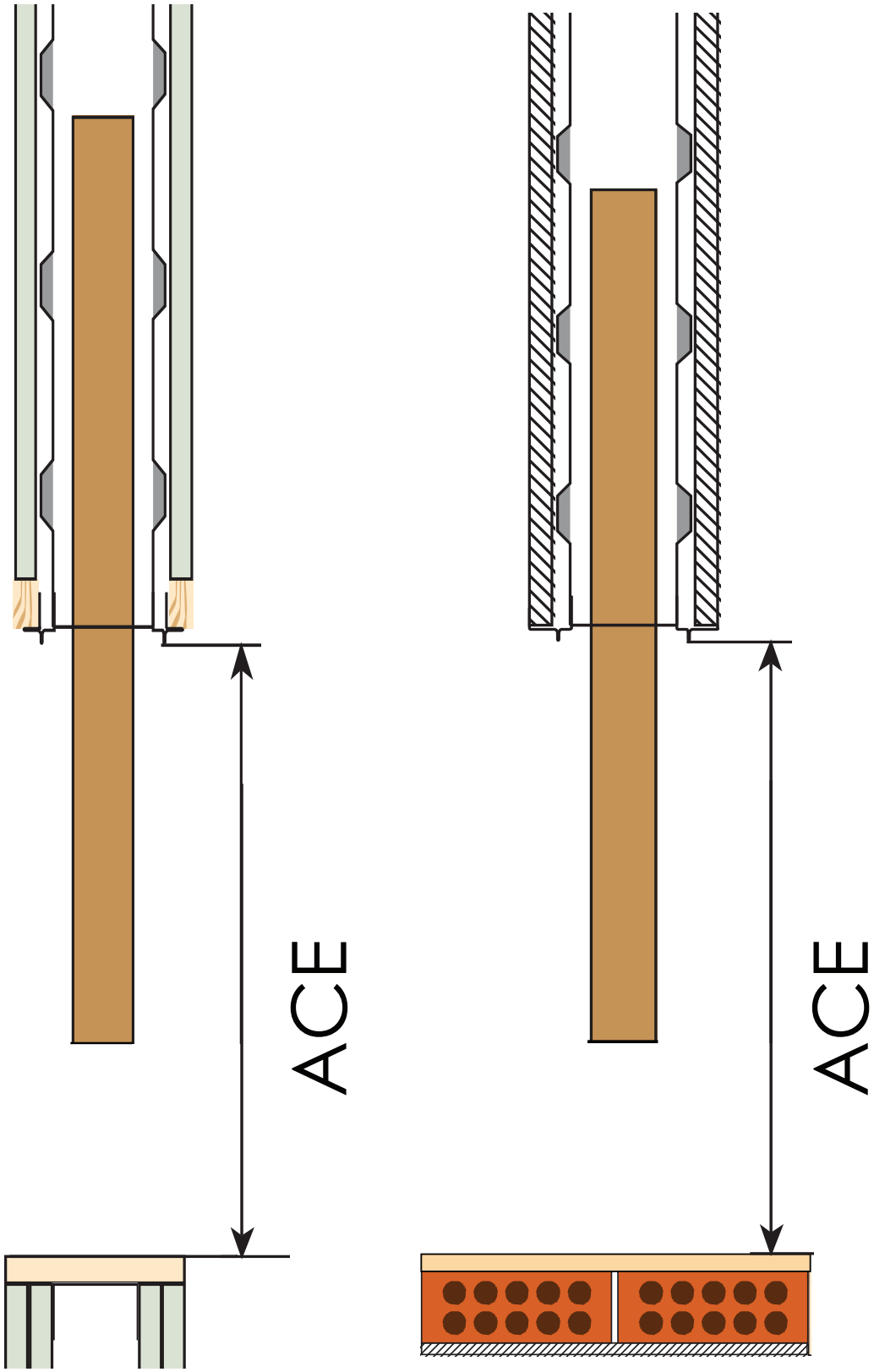

ACE = ANCHURA HUECO LIBRE SIN MOLDURAS DE ALUMINIO
AEC = OPEN WIDTH WITHOUT ALUMINUM FRAME.

SISTEMA ANTIPILLADEDOS
SAFETY GASKET

ADINOR

SISTEMA ANTIPILLADEDOS

SAFETY GASKET

Sistema de seguridad infantil que evita que los niños puedan introducir los dedos entre la hoja de la puerta y el galce.
Muy recomendable para colegios y guarderías.

Child safety system that prevents children from inserting their fingers between the door leaf and the door.
Highly recommended for schools and nurseries.

GOMA ANTIPILLADEDOS

SAFETY GASKET

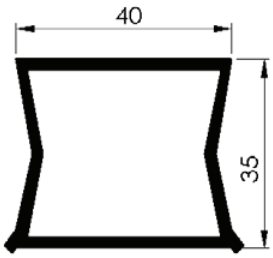

REF.
ME.180

BISAGRA SISTEMA ANTIPILLADEDOS

SAFETY HINGE

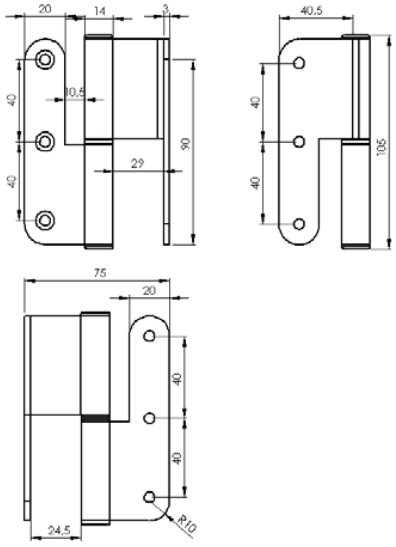

REF.
ME.310

sala de sillas

sala de sillas

PUERTA VAIVÉN
REVOLVING DOOR

ADINOR

PUERTA VAIVEN

REVOLVING DOOR

PERFIL U PARA BISAGRA VAIVÉN

U ALUMINIUM PROFILE FOR REVOLVING DOOR

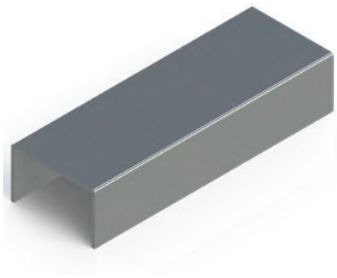

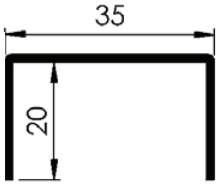

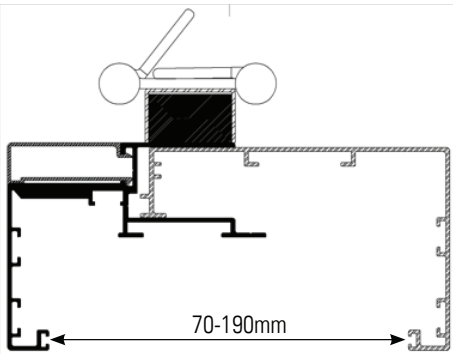

PLATA MATE / NATURAL ANODICED				
MEDIDA MÁXIMA DE HOJA MAXIMUM WIDTH DOOR	S TABIQUE / PARTITION 70-100mm	M TABIQUE / PARTITION 100-130mm	L TABIQUE / PARTITION 130-160mm	XL TABIQUE / PARTITION 160-190mm
SIMPLE / SINGLE 92,5 x 2,11	ME.PV.S921.PM	ME.PV.M921.PM	ME.PV.L921.PM	ME.PV.X921.PM
SIMPLE / SINGLE 1,20 x 2,11	ME.PV.S121.PM	ME.PV.M121.PM	ME.PV.L121.PM	ME.PV.X121.PM
SIMPLE / SINGLE 92,5 x 2,40	ME.PV.S924.PM	ME.PV.M924.PM	ME.PV.L924.PM	ME.PV.X924.PM
SIMPLE / SINGLE 1,20 x 2,40	ME.PV.S124.PM	ME.PV.M124.PM	ME.PV.L124.PM	ME.PV.X124.PM

LACADO RAL / RAL COATED				
MEDIDA MÁXIMA DE HOJA MAXIMUM WIDTH DOOR	S TABIQUE / PARTITION 70-100mm	M TABIQUE / PARTITION 100-130mm	L TABIQUE / PARTITION 130-160mm	XL TABIQUE / PARTITION 160-190mm
SIMPLE / SINGLE 92,5 x 2,11	ME.PV.S921.L	ME.PV.M921.L	ME.PV.L921.L	ME.PV.X921.L
SIMPLE / SINGLE 1,20 x 2,11	ME.PV.S121.L	ME.PV.M121.L	ME.PV.L121.L	ME.PV.X121.L
SIMPLE / SINGLE 92,5 x 2,40	ME.PV.S924.L	ME.PV.M924.L	ME.PV.L924.L	ME.PV.X924.L
SIMPLE / SINGLE 1,20 x 2,40	ME.PV.S124.L	ME.PV.M124.L	ME.PV.L124.L	ME.PV.X124.L

MARCO EMPLOMADO
LEAD REINFORCED ALUMINIUM FRAME
ADINOR

MARCO DE ALUMINIO REFORZADO CON PLOMO ESPECIAL PARA RADIOLOGÍA

LEAD REINFORCED ALUMINIUM FRAME FOR RADIOLOGY ROOMS

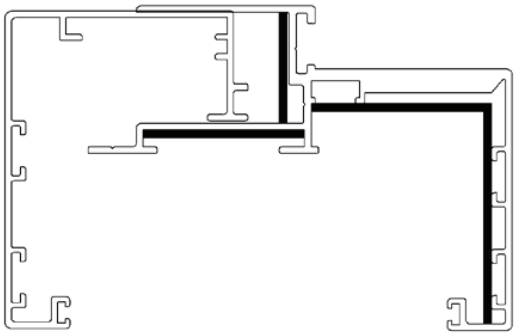

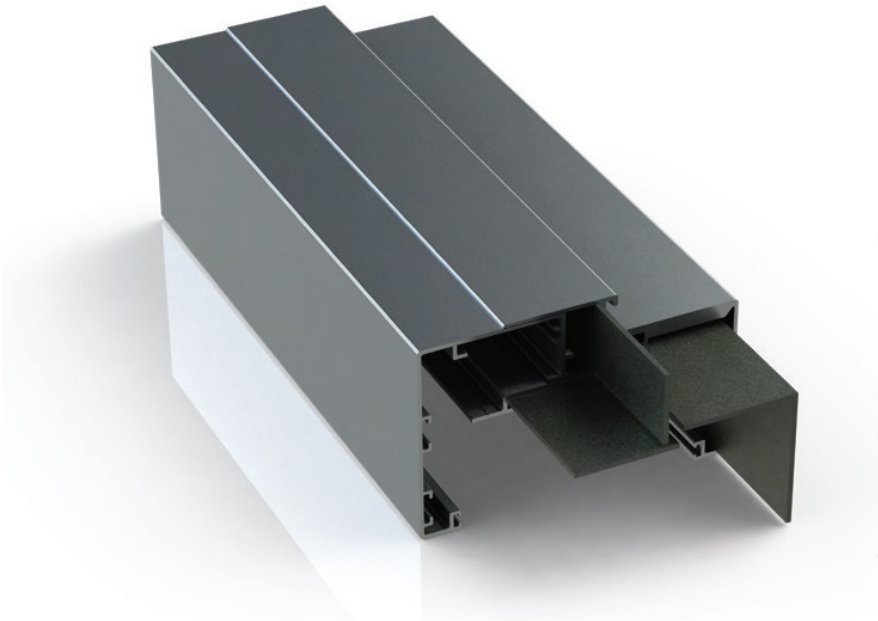

CARACTERÍSTICAS
CHARACTERISTICS

Perfil de aluminio reforzado con placas de plomo estandar de 2mm de grosor.
Diseñado especialmente para zonas de radiología (rayos X).
El marco se puede adaptar a distintos anchos de tabique desde 70 hasta 190mm.
El marco de aluminio puede tener acabado anodizado plata mate o lacado RAL.
Calculo medida Puerta:
Anchura Puerta = Anchura hueco luz obra - 60mm
Altura Puerta = Altura hueco luz obra - 40mm

Aluminium frame reinforced with a 2 mm lead.
Specially designed for radiology areas (X-Ray rooms)
The extensible aluminium frame can be adapted to from 70 to 190mm.
The frames finishings could be natural anodized or Ral powder coated.
Door measurement calculation:
Door width = Opening width - 60mm
Door height = Opening height - 40mm

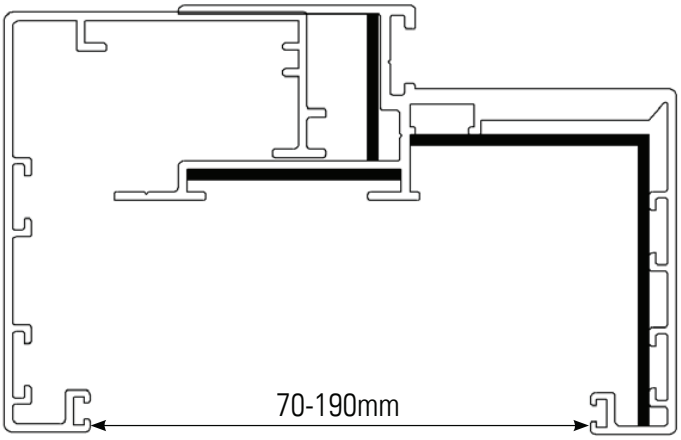

MARCO DE ALUMINIO EXTENSIBLE HOJA DE 40mm Y 45mm REFORZADO CON PLOMO ANODIZADO PLATA MATE 40-45mm DOOR THICK NATURAL ANODIZED EXTENDABLE ALUMINIUM FRAME LEAD REINFORCED				
MEDIDA MÁXIMA DE HOJA MAXIMUM WIDTH DOOR	S TABIQUE / PARTITION 70-100mm	M TABIQUE / PARTITION 100-130mm	L TABIQUE / PARTITION 130-160mm	XL TABIQUE / PARTITION 160-190mm
SIMPLE / SINGLE 92,5 x 2,11	MEP.S.921.APM	MEP.M.921.APM	MEP.L.921.APM	MEP.X.921.APM
SIMPLE / SINGLE 1,20 x 2,11	MEP.S.121.APM	MEP.M.121.APM	MEP.L.121.APM	MEP.X.121.APM
SIMPLE / SINGLE 92,5 x 2,40	MEP.S.924.APM	MEP.M.924.APM	MEP.L.924.APM	MEP.X.924.APM
SIMPLE / SINGLE 1,20 x 2,40	MEP.S.124.APM	MEP.M.124.APM	MEP.L.124.APM	MEP.X.124.APM

MARCO DE ALUMINIO EXTENSIBLE HOJA DE 40mm Y 45mm REFORZADO CON PLOMO LACADO SEGÚN CARTA RAL 40-45mm DOOR THICK RAL COD. POWDER COATED EXTENDABLE ALUMINIUM FRAME LEAD REINFORCED				
MEDIDA MÁXIMA DE HOJA MAXIMUM WIDTH DOOR	S TABIQUE / PARTITION 70-100mm	M TABIQUE / PARTITION 100-130mm	L TABIQUE / PARTITION 130-160mm	XL TABIQUE / PARTITION 160-190mm
SIMPLE / SINGLE 92,5 x 2,11	MEP.S.921.L	MEP.M.921.L	MEP.L.921.L	MEP.X.921.L
SIMPLE / SINGLE 1,20 x 2,11	MEP.S.121.L	MEP.M.121.L	MEP.L.121.L	MEP.X.121.L
SIMPLE / SINGLE 92,5 x 2,40	MEP.S.924.L	MEP.M.924.L	MEP.L.924.L	MEP.X.924.L
SIMPLE / SINGLE 1,20 x 2,40	MEP.S.124.L	MEP.M.124.L	MEP.L.124.L	MEP.X.124.L

DIVISIONES HORIZONTALES

HORIZONTAL DOOR DIVISION

ADINOR

DIVISIONES HORIZONTALES PARA PUERTAS CON MARCOS DE ALUMINIO

HORIZONTAL PARTITION ALUMINIUM FRAME

ANODIZADO PLATA MATE / NATURAL ANODICED	
TABIQUE / PARTITION	REF.
"S" TABIQUE / PARTITION 70-100mm	ME.DH.APM.S
"M" TABIQUE / PARTITION 100-130mm	ME.DH.APM.M
"L" TABIQUE / PARTITION 130-160mm	ME.DH.APM.L
"XL" TABIQUE / PARTITION 160-190mm	ME.DH.APM.XL

LACADO CARTA RAL / RAL COD. POWDER COATED	
TABIQUE / PARTITION	REF.
"S" TABIQUE / PARTITION 70-100mm	ME.DH.L.S
"M" TABIQUE / PARTITION 100-130mm	ME.DH.L.M
"L" TABIQUE / PARTITION 130-160mm	ME.DH.L.L
"XL" TABIQUE / PARTITION 160-190mm	ME.DH.L.XL

68
28,5
74
68
12
22,5
22
9
17,5
22

DIVISIONES VERTICALES

VERTICAL DOOR DIVISION

ADINOR

DIVISIONES VERTICALES PARA PUERTAS CON MARCOS DE ALUMINIO

VERTICAL PARTITION ALUMINIUM FRAME

ANODIZADO PLATA MATE / NATURAL ANODICED	
TABIQUE / PARTITION	REF.
"S" TABIQUE / PARTITION 70-100mm	ME.MF.APM.S
"M" TABIQUE / PARTITION 100-130mm	ME.MF.APM.M
"L" TABIQUE / PARTITION 130-160mm	ME.MF.APM.L
"XL" TABIQUE / PARTITION 160-190mm	ME.MF.APM.XL

LACADO CARTA RAL / RAL COD. POWDER COATED	
TABIQUE / PARTITION	REF.
"S" TABIQUE / PARTITION 70-100mm	ME.MF.L.S
"M" TABIQUE / PARTITION 100-130mm	ME.MF.L.M
"L" TABIQUE / PARTITION 130-160mm	ME.MF.L.L
"XL" TABIQUE / PARTITION 160-190mm	ME.MF.L.XL

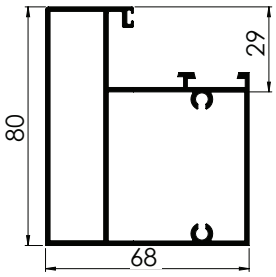
80
29
68

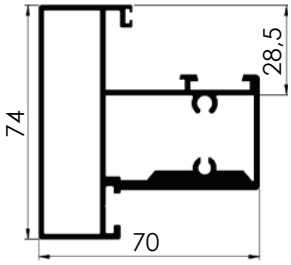
74
28,5
70

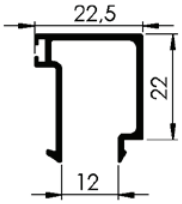
22,5
22
12

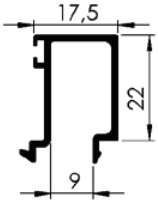
17,5
22
9

PUERTAS PA

PUERTA ABATIBLE PIVOTANTE
PA PIVOT DOOR 320

SISTEMA PUERTA CORREDERA
SLIDING DOOR SYSTEM 326

30X30 SISTEMA ABATIBLE Y FIJO
30X30 ALUMINIUM SYSTEM 343

SISTEMA PLEGABLE PIVOTANTE
BIFOLDING PIVOT SYSTEM 353

PUERTA ABATIBLE PIVOTANTE
PA PIVOT DOOR

ADINOR

SISTEMA DE PUERTA ABATIBLE PIVOTANTE
PIVOT FOLDING DOOR SYSTEM

OPCIONES DE INSTALACIÓN
INSTALLATION OPTIONS

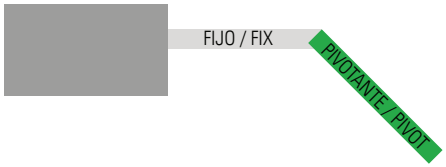

KIT PUERTA ALUMINIO ABATIBLE PIVOTANTE
ALUMINIUM PIVOT DOOR SET

ACABADOS DISPONIBLES
FINISHINGS

Blanco Mate RAL 9003
Mat White RAL 9003

Negro Mate
Mat Black

Moka
Moka

Plata Mate
Natural Anodized

Roble Natural
Oak (Natural veneer)

ACABADOS	FINISHINGS	DERECHA / RIGHT	IZQUIERDA / LEFT
LACADOS	COATED	REF.	REF.
Blanco Mate RAL9003	Mat White RAL 9003	PAP.D.L.BM03	PAP.I.L.BM03
Negro Mate	Mat Black	PAP.D.L.NM	PAP.I.L.NM
Moka	Moka	PAP.D.L.MK	PAP.I.L.MK
ANODIZADOS	ANODIZED	REF.	
Plata Mate	Natural Anodized	PAP.D.A.P.M	PAP.I.A.PM
MADERA	NATURAL WOOD	REF.	
Roble Natural	Oak	PAP.D.C.RB	PAP.I.C.RB

ELEMENTOS DEL KIT
SET ELEMENTS

Perfil vertical
Vertical profile
2 x 2,7m

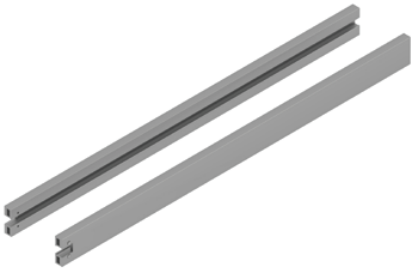

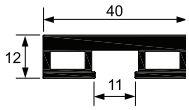

Perfil horizontal
Horizontal profile
2 x 1,5m

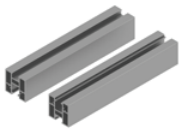

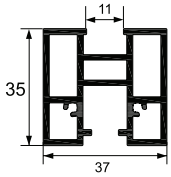

Perfil reductor para vidrio 8mm
8mm transparent gasket
2 x 2,7m
2 x 1,5m

Perfil reductor para vidrio 6mm
6mm transparent gasket
2 x 2,7m
2 x 1,5m

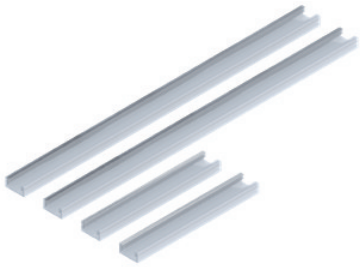

Tornillos
Screws
x 8

Bisagra Pivotante
Pivot hinge
x 1

Plantilla
Template
x 1

Brocas
Drills

CERRADURA + EMBELLECEDOR

LOCK + COVERS

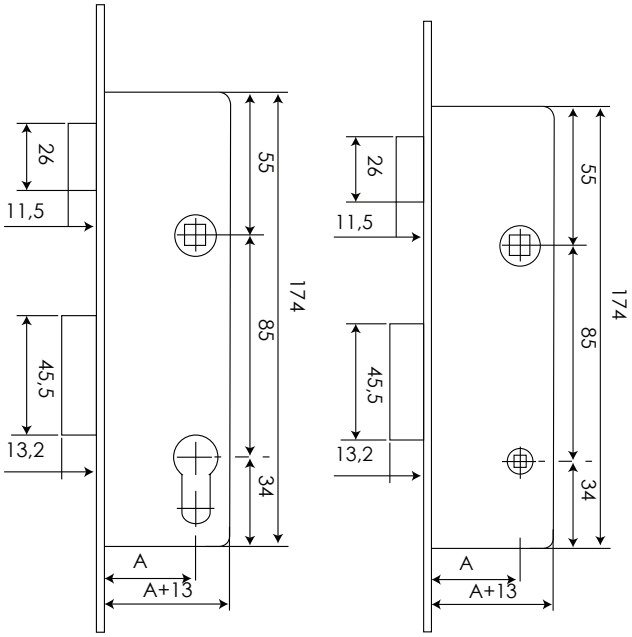

ACABADOS	FINISHINGS	DESCRIPCION / DESCRIPTION	REF.
Blanco Mate RAL9003	Matt White RAL9003	Con cilindro / With cylinder	PAP.CC.L.BM03
		Sin cilindro / Without cylinder	PAP.CSC.L.BM03
		Con condena / With WC lock	PAP.CWC.L.BM03
Negro Mate RAL9003	Mat Black RAL9003	Con cilindro / With cylinder	PAP.CC.L.NM
		Sin cilindro / Without cylinder	PAP.CSC.L.NM
		Con condena / With WC lock	PAP.CWC.L.NM
Moka	Moka	Con cilindro / With cylinder	PAP.CC.L.MK
		Sin cilindro / Without cylinder	PAP.CSC.L.MK
		Con condena / With WC lock	PAP.CWC.L.MK
Plata Mate	Natural Anodized	Con cilindro / With cylinder	PAP.CC.A.PM
		Sin cilindro / Without cylinder	PAP.CSC.A.PM
		Con condena / With WC lock	PAP.CWC.A.PM

BISAGRA PIVOTANTE
PIVOT HINGE

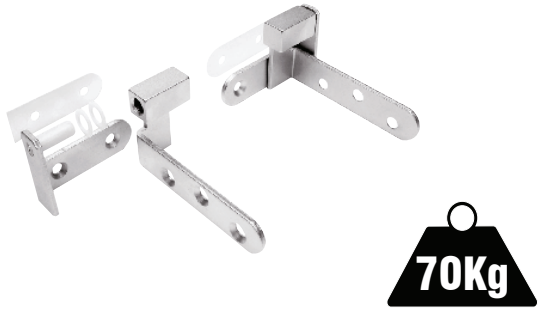

DESCRIP	REF.
Derecha / Right	PA.D.300
Izquierda / Left	PA.IZ.300

CIERRE MAGNETICO
MAGNETIC CLOSING

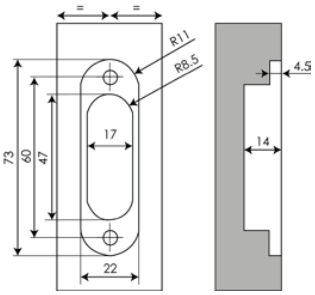

REF.
PA.250

MANETA TOULON
TOULON HANDLE

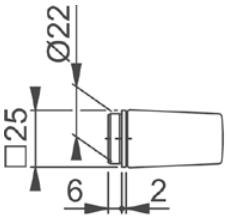

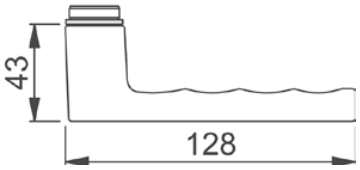

ACABADOS	FINISHINGS	REF.
Blanco	White	PAP.MT.L.B
Negro	Black	PAP.MT.L.N

MANETA AMSTERDAM
AMSTERDAM HANDLE

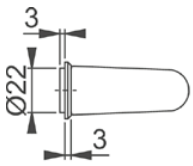

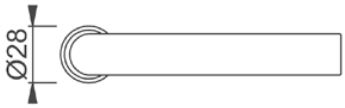

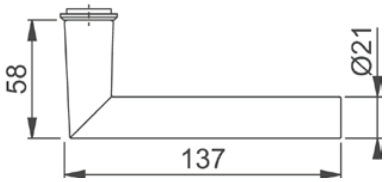

ACABADOS	FINISHINGS	REF.
Blanco	White	PAP.MA.L.B
Negro	Black	PAP.MA.L.N

SISTEMA DE PUERTA CORREDERA

SLIDING DOOR SYSTEM

CAFE

SISTEMA DE PUERTA CORREDERA

SLIDING DOOR SYSTEM

ADINOR

OPCIONES DE INSTALACIÓN PUERTA SIMPLE
SINGLE DOOR INSTALLATION OPTIONS

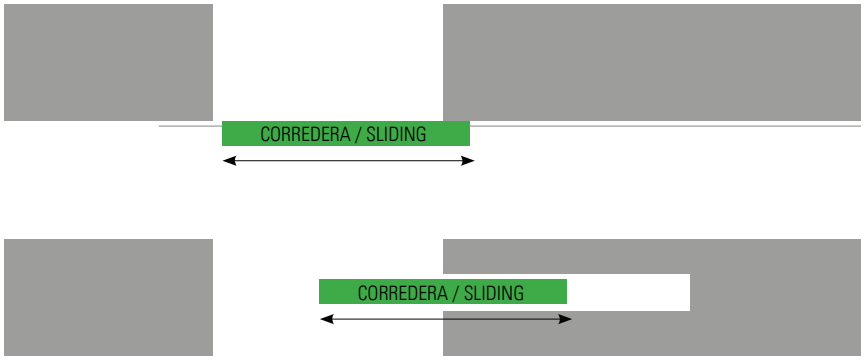

OPCIONES DE INSTALACIÓN PUERTA DOBLE
DOUBLE DOOR INSTALLATION OPTIONS

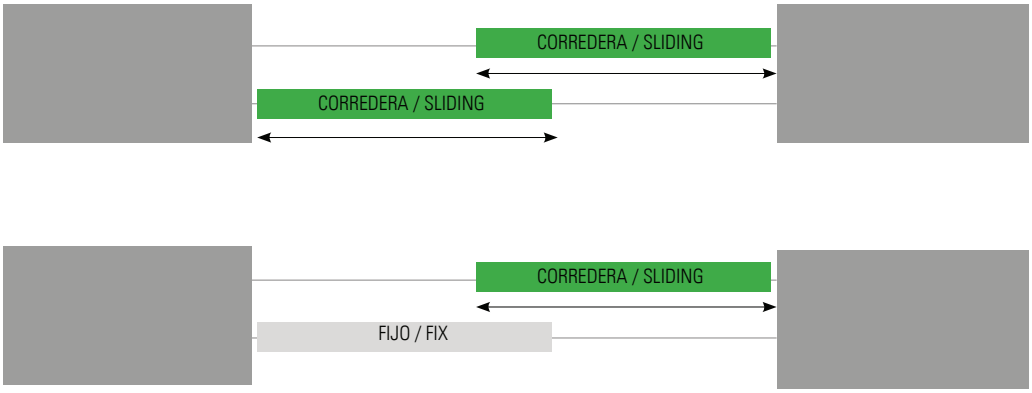

OPCIONES DE INSTALACIÓN 3 PUERTAS
3 DOORS INSTALLATION OPTIONS

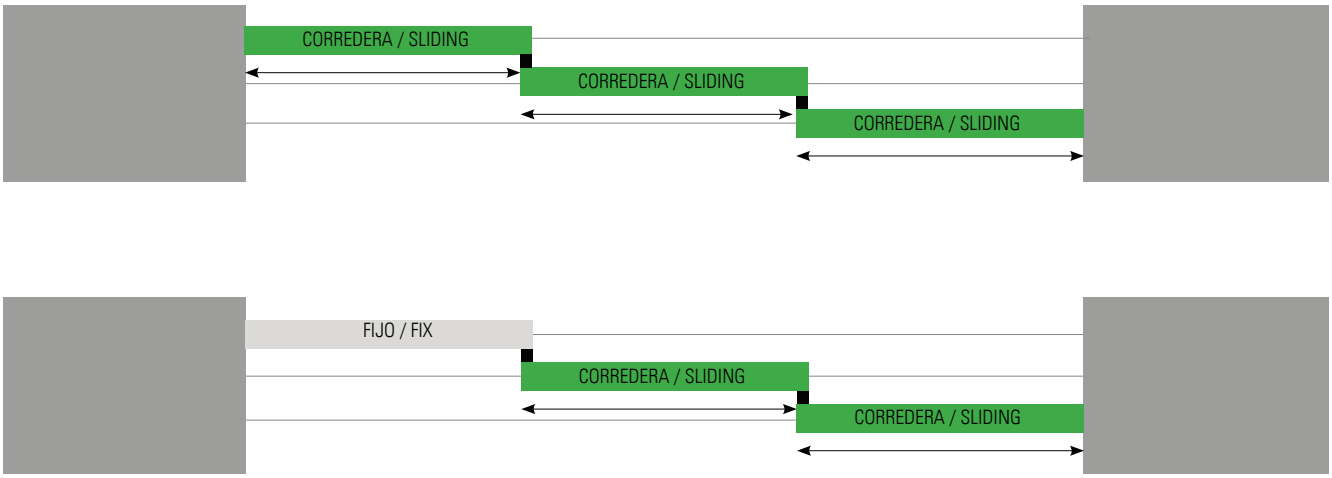

OPCIONES DE INSTALACIÓN 4 PUERTAS
4 DOORS INSTALLATION OPTIONS

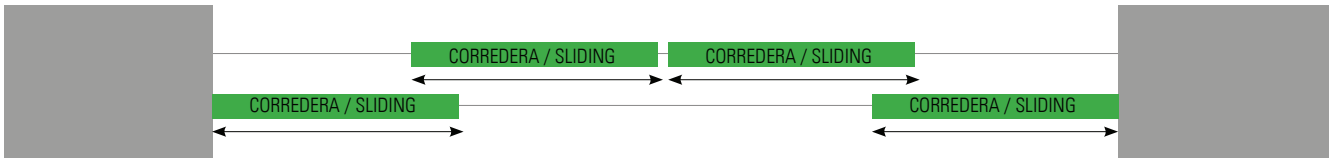

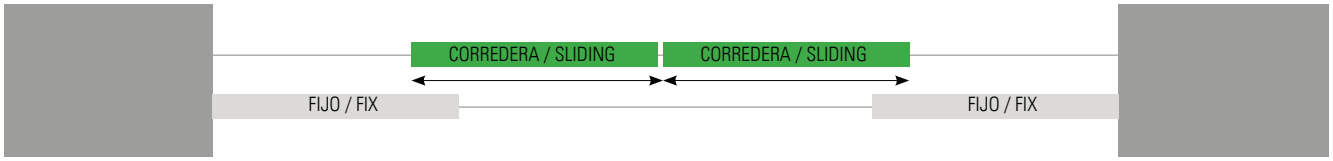

KIT PUERTA ALUMINIO CORREDERA
ALUMINIUM SLIDING DOOR SET

ACABADOS DISPONIBLES
FINISHINGS

Blanco Mate RAL 9003
Mat White RAL 9003

Negro Mate
Mat Black

Moka
Moka

Plata Mate
Natural Anodized

Roble Natural
Oak (Natural Venner)

ACABADOS	FINISHINGS	
LACADOS	COATED	REF.
Blanco Mate RAL9003	RAL 9003 White Mat	PA.L.BM03
Negro Mate	Mat Black	PA.L.NM
Moka	Moka	PA.L.MK
ANODIZADOS	ANODIZED	REF.
Plata Mate	Natural Anodized	PA.A.PM
MADERA	NATURAL WOOD	REF.
Roble Natural	Oak	PA.C.RB

ELEMENTOS DEL KIT
SET ELEMENTS

Perfil vertical
Vertical profile
2 x 2,7m

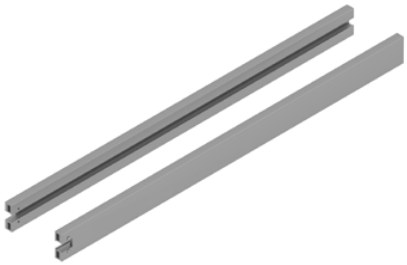

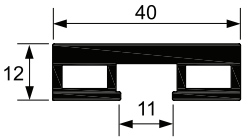

Perfil horizontal
Horizontal profile
2 x 1,5m

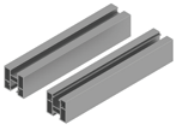

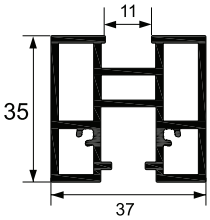

Perfil reductor para vidrio 8mm
8mm transparent gasket
2 x 2,7m
2 x 1,5m

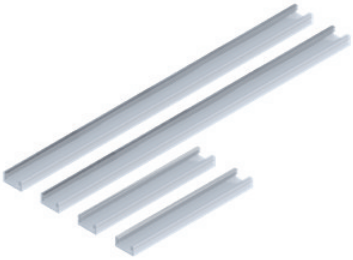

Perfil reductor para vidrio 6mm
6mm transparent gasket
2 x 2,7m
2 x 1,5m

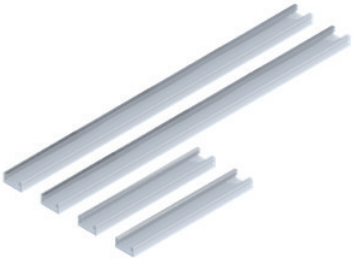

Tornillos
Screws
x 8

UTILIZAR LOS CARROS PARA MADERA DE ADINOR PUERTA DE ALUMINIO COMPATIBLE CON CUALQUIER CARRO DEL MERCADO

USE ADINOR´S WOOD ROLLERS ALUMINIUM FRAME DOOR ALSO VALID WITH ANY ROLLER SYSTEM ON THE MARKET

Retrac aluminio
Aluminium retrac
x 2

Plantilla
Template
x 1

Brocas
Drills

KIT DIVISOR HORIZONTAL
HORIZONTAL PARTITION SET

Blanco Mate RAL 9003
Mat White RAL 9003

Negro Mate
Mat Black

Moka
Moka

Plata Mate
Natural Anodized

Roble Natural
Oak (Natural Venner)

ACABADOS	FINISHINGS	
LACADOS	COATED	REF.
Blanco Mate RAL9003	Mat White RAL 9003	PAH.L.BM03
Negro Mate	Mat Black	PAH.L.NM
Moka	Moka	PAH.L.MK
ANODIZADOS	ANODIZED	REF.
Plata Mate	Natural Anodized	PAH.A.PM
MADERA	LAMINATED WOOD	REF.
Roble Natural	Oak	PAH.C.RB

ELEMENTOS DEL KIT
SET ELEMENTS

Perfil H horizontal
Horizontal H profile
1,5m

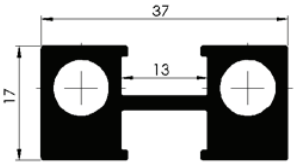

Perfil reductor para vidrio 6mm
6mm transparent gasket
2 x 1,5m

Perfil reductor para vidrio 8mm
8mm transparent gasket
2 x 1,5m

Elementos de unión x4
Joint elements

Brocas
Drills

Plantilla
Template

EMBELLECEDOR AUTOADHESIVO HORIZONTAL - VERTICAL
SELF-ADHESIVE HORIZONTAL AND VERTICAL TRIM

Blanco Mate RAL 9003
Mat White RAL 9003

Negro Mate
Mat Black

Moka
Moka

Plata Mate
Natural Anodized

ACABADOS FINISHINGS

LACADOS	COATED	REF.
Blanco Mate RAL9003	Mat White RAL 9003	PAEVH.L.BM03
Negro Mate	Mat Black	PAEVH.L.NM
Moka	Moka	PAEVH.L.MK
ANODIZADOS	ANODIZED	REF.
Plata Mate	Natural Anodized	PAEVH.A.PM

Perfil Autoadhesivo 2,8m
2,8m Self-adhesive profile

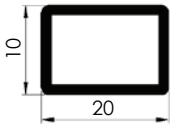

COMPLEMENTOS
COMPLEMENTS

CERRADURA PICO DE LORO CON EMBELLECEDORES Y TIRADOR INCORPORADO
SLIDING DOOR LOCK + END COVERS + HANDLE

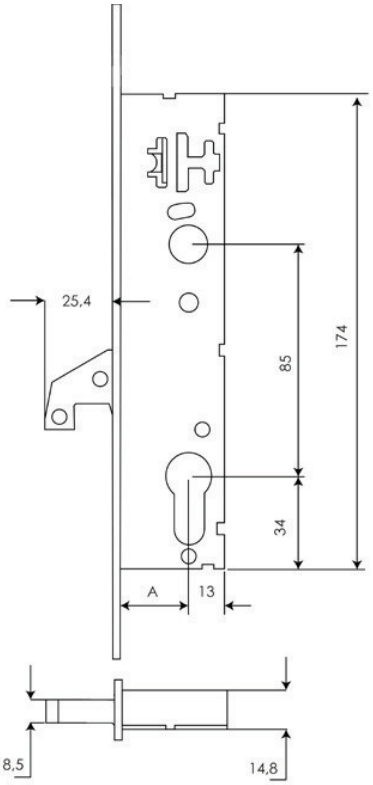

ACABADOS	FINISHINGS	DESCRIPCION / DESCRIPTION	REF.
Blanco Mate RAL9003	Matt White RAL9003	Cilindro / Cylinder	PA.CPL.L.BM03
Negro Mate	Mat Black	Cilindro / Cylinder	PA.CPL.L.NM
Moka	Moka	Cilindro / Cylinder	PA.CPL.L.MK
Plata Mate	Natural Anodized	Cilindro / Cylinder	PA.CPL.A.PM

CERRADERO (para cerradura pico loro)
STRIKE PLATE (for sliding door lock)

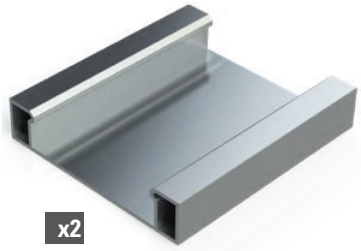

*Longitud / Lenght : **2,8 m**.*

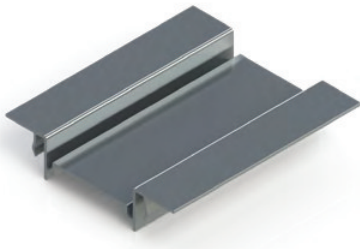

*Longitud / Lenght : **2,8 m**.*

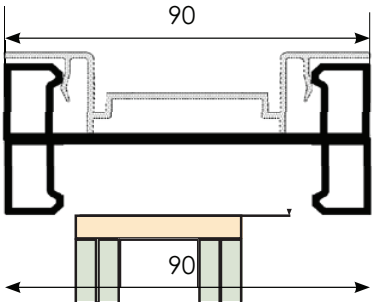

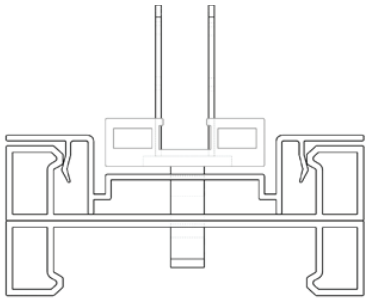

ACABADOS	FINISHINGS	
LACADOS	COATED	REF.
Blanco Mate RAL9003	Mat White RAL 9003	PA.CER.L.BM03
Negro Mate	Mat Black	PA.CER.L.NM
Moka	Moka	PA.CER.L.MK
ANODIZADOS	ANODIZED	REF.
Plata Mate	Natural Anodized	PA.CER.A.PM

TIRADOR CAVE

CAVE ALUMINIUM HANDLE

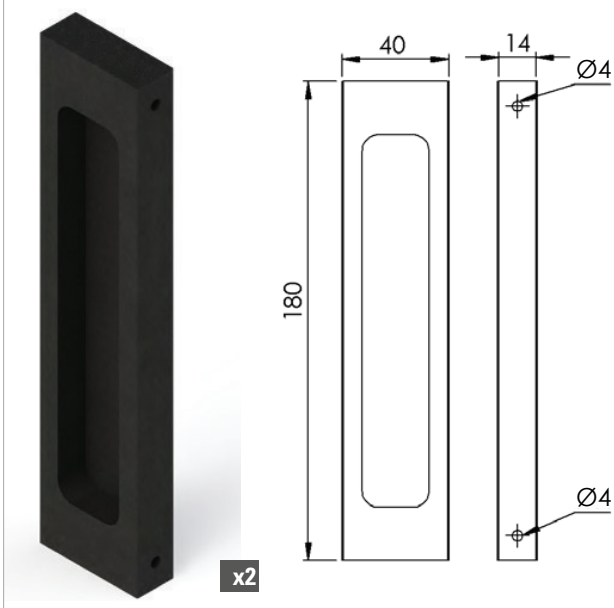

ACABADOS	FINISHINGS	
LACADOS	COATED	REF.
Blanco Mate RAL9003	Mat White RAL 9003	PA.TC.L.BM03
Negro Mate	Mat Black	PA.TC.L.NM
Moka	Moka	PA.TC.L.MK
Plata Mate	Natural Anodized	PA.TC.A.PM

TIRADOR HOLE

HOLE ALUMINIUM HANDLE

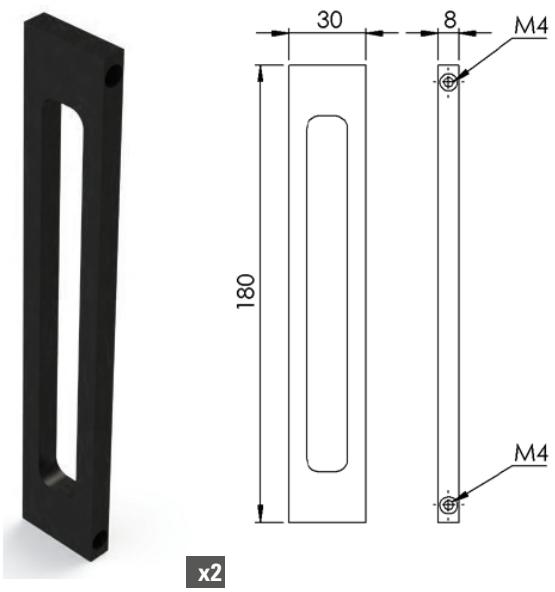

ACABADOS	FINISHINGS	
LACADOS	COATED	REF.
Blanco Mate RAL9003	Mat White RAL 9003	PA.TH.L.BM03
Negro Mate	Mat Black	PA.TH.L.NM
Moka	Moka	PA.TH.L.MK
Plata Mate	Natural Anodized	PA.TH.A.PM

TIRADOR CAVE AUTOADHESIVO

CAVE ALUMINIUM SEF-ADHESIVE HANDLE

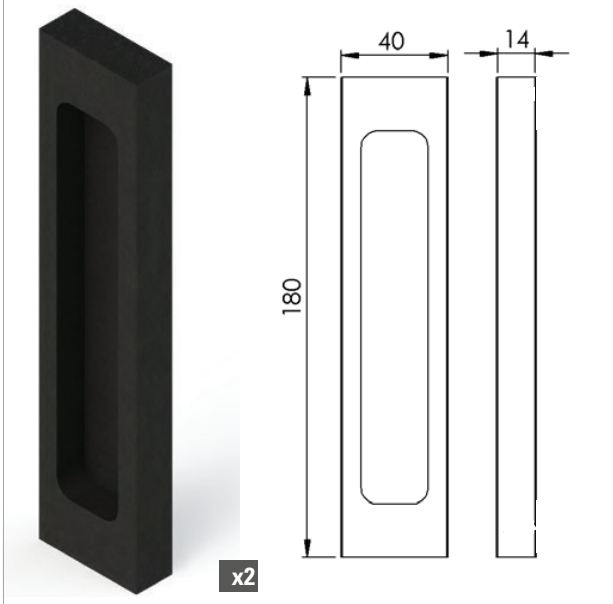

ACABADOS	FINISHINGS	
LACADOS	COATED	REF.
Blanco Mate RAL9003	Mat White RAL 9003	PA.TCA.L.BM03
Negro Mate	Mat Black	PA.TCA.L.NM
Moka	Moka	PA.TCA.L.MK
Plata Mate	Natural Anodized	PA.TCA.A.PM

TIRADOR 30x180 mm

30x180 mm ALUMINIUM HANDLE

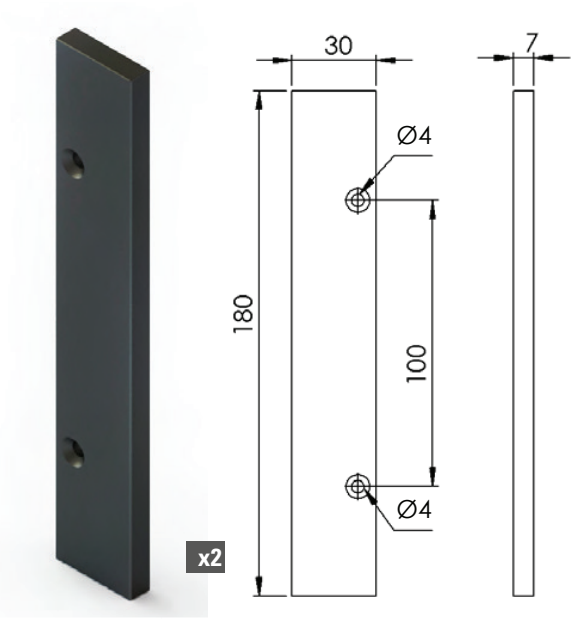

ACABADOS	FINISHINGS	
LACADOS	COATED	REF.
Blanco Mate RAL9003	Mat White RAL 9003	PA.TR.L.BM03
Negro Mate	Mat Black	PA.TR.L.NM
Moka	Moka	PA.TR.L.MK
Plata Mate	Natural Anodized	PA.TR.A.PM

TIRADOR ADHESIVO RECTANGULAR

SELF ADHESIVE RECTANGULAR HANDLE

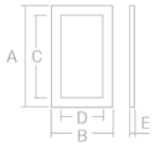

REF.	A (mm)	B (mm)	C (mm)	D (mm)	E (mm)
PA.1261464	85	50	65	20	6
PA.4561464	150	60	130	20	6
PA.5661464	300	75	280	20	6
PA.6761464	500	90	480	20	6

TIRADOR ADHESIVO OLAS

SELF ADHESIVE OLAS HANDLE

Incluye adhesivo 3M
3M glue included

REF.	mm
PA.1827514	75 x 75 x 6
PA.2927514	150 x 75 x 6

TIRADOR ADHESIVO CIRCULAR

SELF ADHESIVE CIRCULAR HANDLE

REF.	A (mm)	B (mm)	E (mm)
PA.861464	30	70	6

GUIADOR PA
PA BOTTOM GUIDER

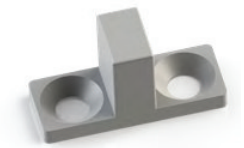

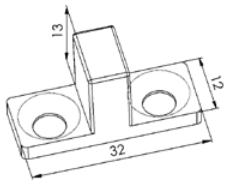

REF.
PA.750

GUIADOR FIJO
FIX BOTTOM GUIDER

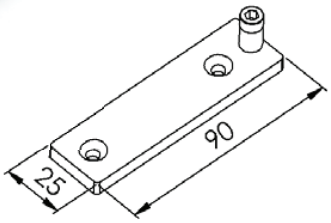

ACABADOS FINISHINGS

LACADOS	COATED	REF.
Blanco Mate RAL9003	Mat White RAL 9003	PA.G.L.BM03
Negro Mate	Mat Black	PA.G.L.NM
Moka	Moka	PA.G.L.MK
Plata Mate	Natural Anodized	PA.G.A.PM

ARRASTRE DE PUERTA IZQUIERDO
LEFT PULL DOOR

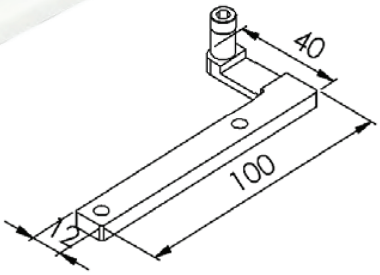

ACABADOS FINISHINGS

LACADOS	COATED	REF.
Blanco Mate RAL9003	Mat White RAL 9003	PA.AI.L.BM03
Negro Mate	Mat Black	PA.AI.L.NM
Moka	Moka	PA.AI.L.MK
Plata Mate	Natural Anodized	PA.AI.A.PM

ARRASTRE DE PUERTA DERECHO
RIGHT PULL DOOR

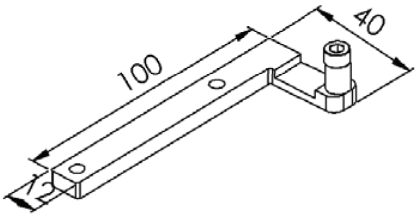

ACABADOS FINISHINGS

LACADOS	COATED	REF.
Blanco Mate RAL9003	Mat White RAL 9003	PA.AD.L.BM03
Negro Mate	Mat Black	PA.AD.L.NM
Moka	Moka	PA.AD.L.MK
Plata Mate	Natural Anodized	PA.AD.A.PM

30X30 SISTEMA ABATIBLE Y FIJO

30X30 ALUMINIUM SYSTEM

SISTEMA ABATIBLE Y FIJO 30x30

30X30 ALUMINIUM SYSTEM

ADINOR

POSIBILIDADES DE MONTAJE
ASSEMBLY OPTIONS

Sistema de aluminio con perfileria cuadrangular de 30mm que nos permite fabricar tanto divisores fijos como puertas abatibles y correderas
El sistema permite realizar tanto divisiones verticales como horizontales y utilizar cualquier tipo de vidrio de espesor entre 6 y 8mm.

Aluminum system with 30mm quadrangular profile that allows us to manufacture fixed dividers, folding and sliding doors.
The system allows to make both vertical and horizontal divisions and use any kind of glass thickness between 6 and 8mm.

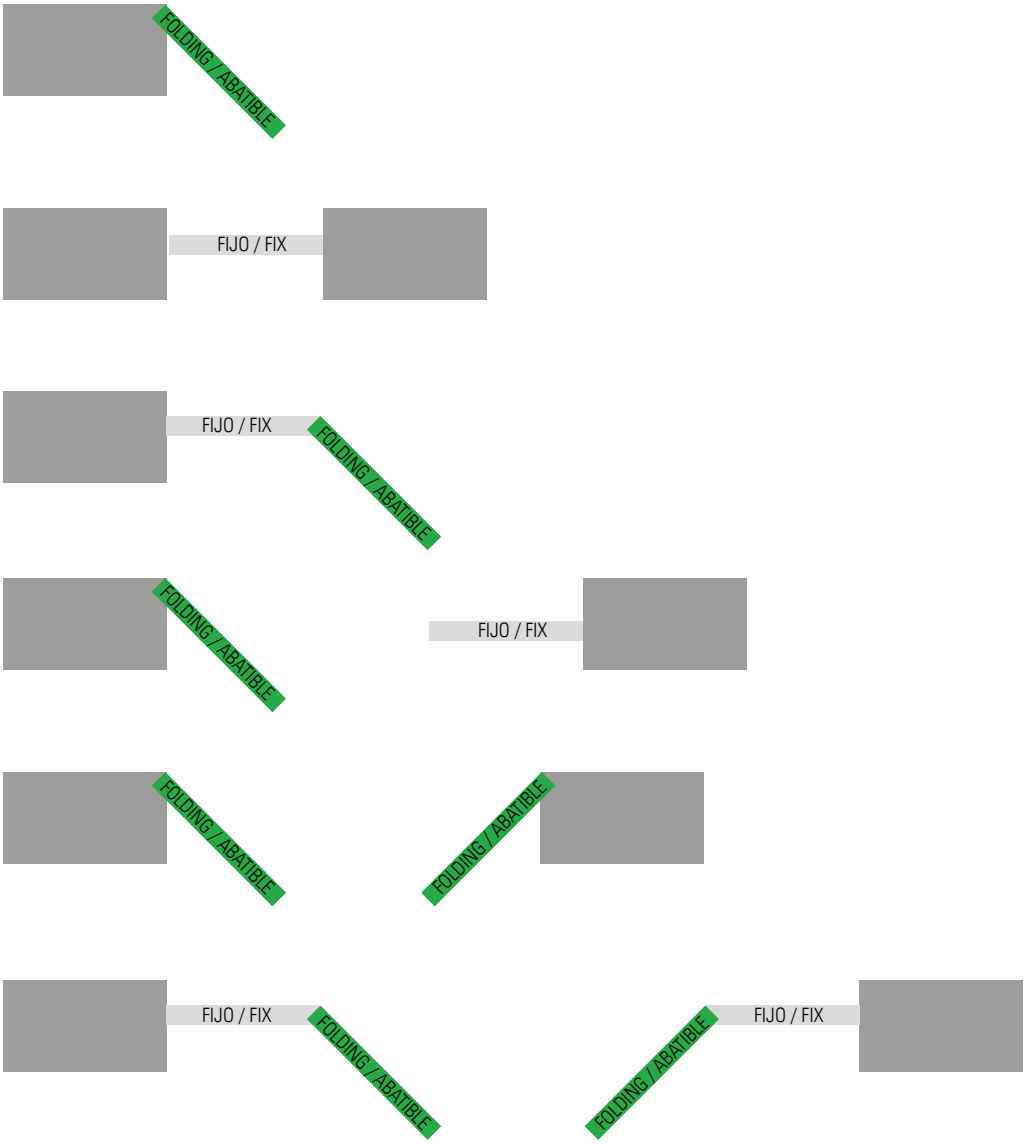

OPCION DE PUERTAS
OPTIONS

ACABADOS DISPONIBLES
FINISHINGS

Blanco Mate RAL 9003
Mat White RAL 9003

Negro Mate
Mat Black

RAL
RAL Coated

PUERTA SIMPLE
SIMPLE DOOR
MOD.A

PUERTA CON DIVISION HORIZONTAL
HORIZONTAL PARTITION DOOR
MOD.B

PUERTA CON DIVISION VERTICAL
VERTICAL PARTITION DOOR
MOD.C

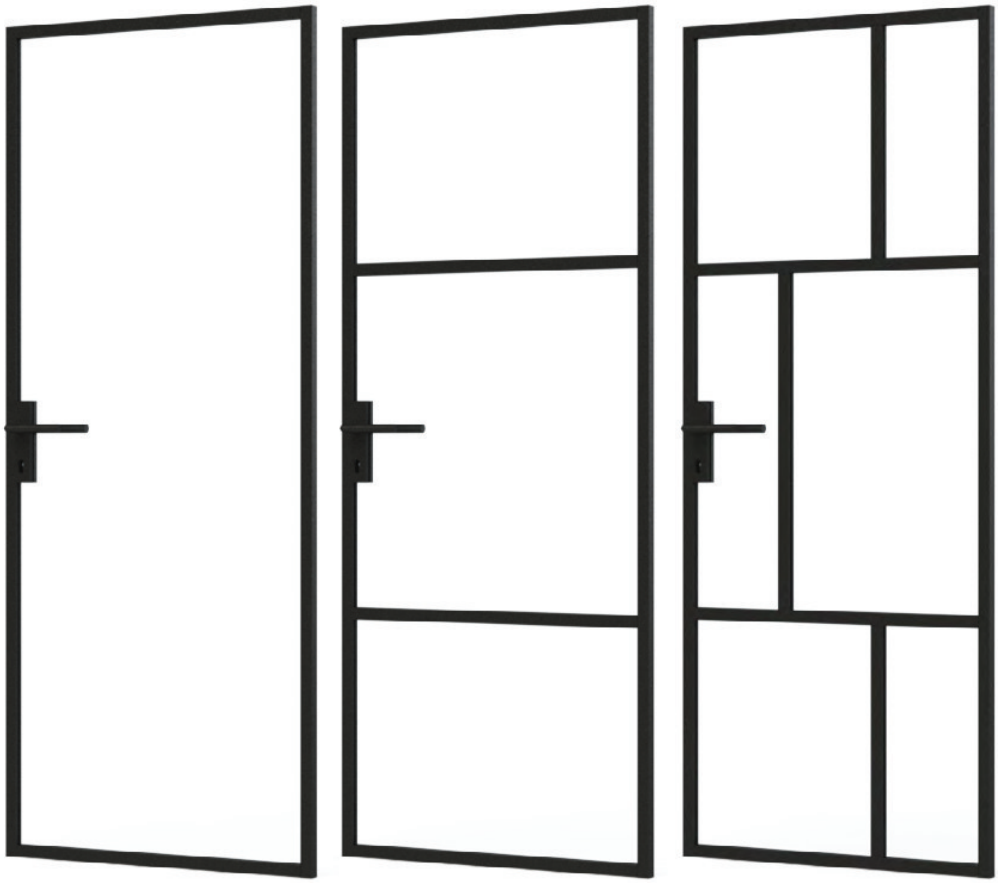

ACABADOS	FINISHINGS	ALTURA HASTA 2100mm			ALTURA HASTA 2500mm			ALTURA HASTA 3000mm		
LACADOS	COATED	MOD.A	MOD.B	MOD.C	MOD.A	MOD.B	MOD.C	MOD.A	MOD.B	MOD.C
Blanco Mate RAL9003	Mat White RAL 9003	PA3S.211.L.B	PA3H.211.L.B	PA3HV.211.L.B	PA3S.250.L.B	PA3H.250.L.B	PA3HV.250.L.B	PA3S.300.L.B	PA3H.300.L.B	PA3VH.300.L.B
Negro Mate	Mat Black	PA3S.211.L.NM	PA3H.211.L.NM	PA3HV.211.L.NM	PA3S.250.L.NM	PA3H.250.L.NM	PA3HV.250.L.NM	PA3S.300.L.NM	PA3H.300.L.NM	PA3VH.300.L.NM
RAL	RAL Coated	PA3S.211.L.R	PA3H.211.L.R	PA3HV.211.LR	PA3S.250.L.R	PA3H.250.L.R	PA3HV.250.L.R	PA3S.300.L.R	PA3H.300.L.R	PA3VH.300.L.R

*Anchura puerta: 925mm. Resto medidas consultar / Door width:925mm. Other measures under request

OPCION DE FIJO
OPTIONS

FIJO SIMPLE
SIMPLE PANNEL
MOD.A

FIJO CON DIVISION HORIZONTAL
HORIZONTAL PARTITION PANNEL
MOD.B

FIJO CON DIVISION VERTICAL
VERTICAL PARTITION PANNEL
MOD.C

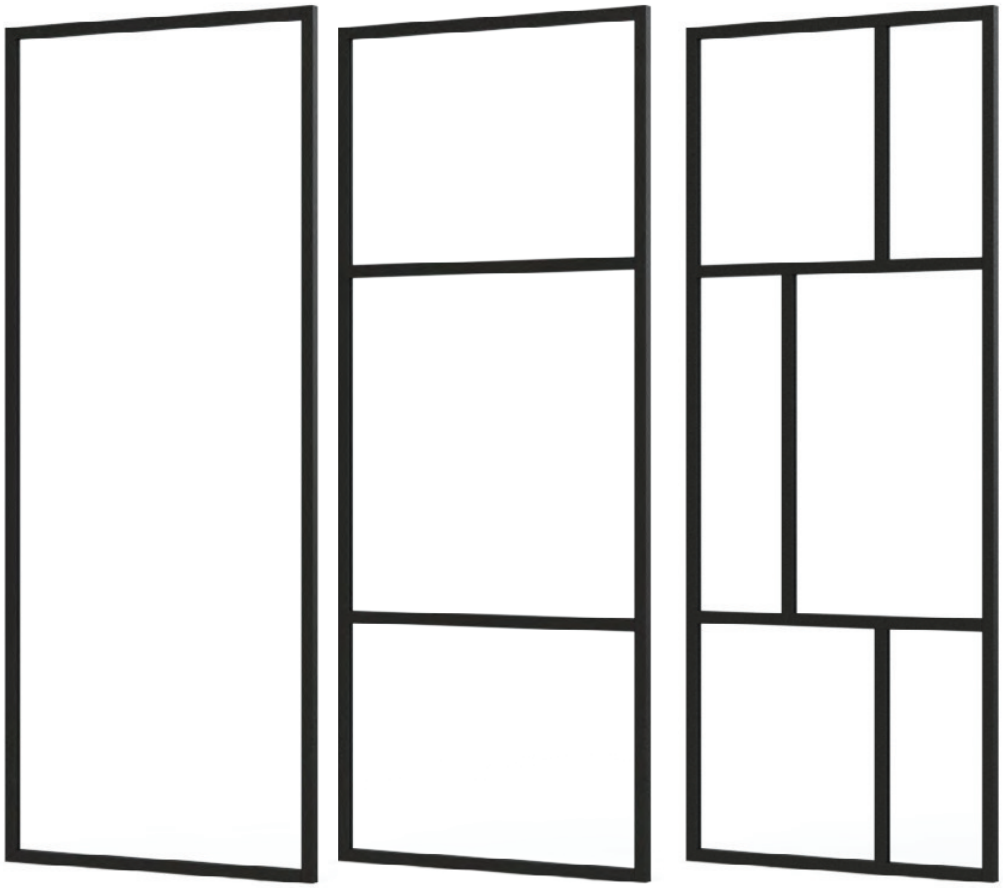

		ALTURA HASTA 2110mm								
		ANCHO HASTA 1000mm WIDTH UP TO 1000mm			ANCHO HASTA 1500mm WIDTH UP TO 1500mm			ANCHO HASTA 2000mm WIDTH UP TO 2000mm		
LACADOS	COATED	MOD.A	MOD.B	MOD.C	MOD.A	MOD.B	MOD.C	MOD.A	MOD.B	MOD.C
Blanco Mate RAL9003	Mat White RAL 9003	PAFS.21.1.L.B	PAFH.21.1.L.B	PAFHV.21.1.L.B	PAFS.21.15.L.B	PAFH.21.15.L.B	PAFHV.21.15.L.B	PAFS.21.20.L.B	PAFH.21.20.L.B	PAFHV.21.20.L.B
Negro Mate	Mat Black	PAFS.21.1.L.N	PAFH.21.1.L.N	PAFHV.21.1.L.N	PAFS.21.15.L.N	PAFH.21.15.L.N	PAFHV.21.15.L.N	PAFS.21.20.L.N	PAFH.21.20.L.N	PAFHV.21.20.L.N
RAL	RAL Coated	PAFS.21.1.L.R	PAFH.21.1.L.R	PAFHV.21.1.L.R	PAFS.21.15.L.R	PAFH.21.15.L.R	PAFHV.21.15.L.R	PAFS.21.20.L.R	PAFH.21.20.L.R	PAFHV.21.20.L.R

		ALTURA HASTA 2500mm								
		ANCHO HASTA 1000mm WIDTH UP TO 1000mm			ANCHO HASTA 1500mm WIDTH UP TO 1500mm			ANCHO HASTA 2000mm WIDTH UP TO 2000mm		
LACADOS	COATED	MOD.A	MOD.B	MOD.C	MOD.A	MOD.B	MOD.C	MOD.A	MOD.B	MOD.C
Blanco Mate RAL9003	Mat White RAL 9003	PAFS.25.1.L.B	PAFH.25.1.L.B	PAFHV.25.1.L.B	PAFS.25.15.L.B	PAFH.25.15.L.B	PAFHV.25.15.L.B	PAFS.25.20.L.B	PAFH.25.20.L.B	PAFHV.25.20.L.B
Negro Mate	Mat Black	PAFS.25.1.L.N	PAFH.25.1.L.N	PAFHV.25.1.L.N	PAFS.25.15.L.N	PAFH.25.15.L.N	PAFHV.25.15.L.N	PAFS.25.20.L.N	PAFH.25.20.L.N	PAFHV.25.20.L.N
RAL	RAL Coated	PAFS.25.1.L.R	PAFH.25.1.L.R	PAFHV.25.1.L.R	PAFS.25.15.L.R	PAFH.25.15.L.R	PAFHV.25.15 .L.R	PAFS.25.20.L.R	PAFH.25.20.L.R	PAFHV.25.20.L.R

		ALTURA HASTA 3000mm								
		ANCHO HASTA 1000mm WIDTH UP TO 1000mm			ANCHO HASTA 1500mm WIDTH UP TO 1500mm			ANCHO HASTA 2000mm WIDTH UP TO 2000mm		
LACADOS	COATED	MOD.A	MOD.B	MOD.C	MOD.A	MOD.B	MOD.C	MOD.A	MOD.B	MOD.C
Blanco Mate RAL9003	Mat White RAL 9003	PAFS.30.1.L.B	PAFH.30.1.L.B	PAFHV.30.1.L.B	PAFS.30.15.L.B	PAFH.30.15.L.B	PAFHV.30.15.L.B	PAFS.30.20.L.B	PAFH.30.20.L.B	PAFHV.30.20.L.B
Negro Mate	Mat Black	PAFS.30.1.L.N	PAFH.30.1.L.N	PAFHV.30.1.L.N	PAFS.30.15.L.N	PAFH.30.15.L.N	PAFHV.30.15.L.N	PAFS.30.20.L.N	PAFH.30.20.L.N	PAFHV.30.20.L.N
RAL	RAL Coated	PAFS.30.1.L.R	PAFH.30.1.L.R	PAFHV.30.1.L.R	PAFS.30.15.L.R	PAFH.30.15.L.R	PAFHV.30.15.L.R	PAFS.30.20.L.R	PAFH.30.20.L.R	PAFHV.30.20.L.R

CIERRE MAGNETICO
MAGNETIC CLOSING

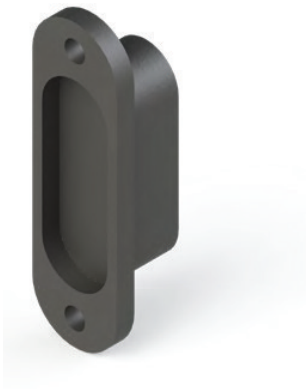

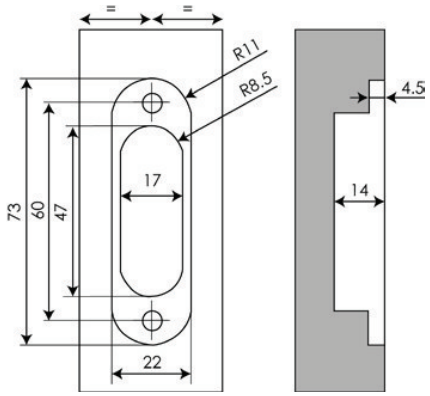

REF.
PA.250

CERRADURA + EMBELLECEDOR
LOCK + COVERS

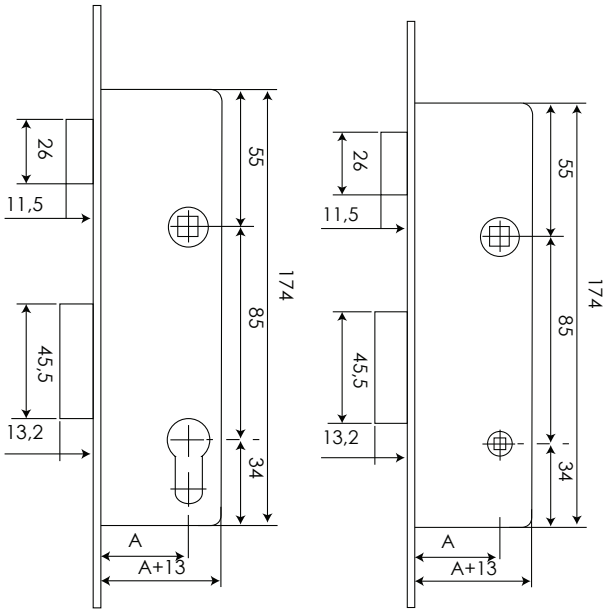

ACABADOS	FINISHINGS	DESCRIPCION / DESCRIPTION	REF.
Negro Mate	Mat Black	Con cilindro / With cylinder	PAP3.CC.L.NM
		Sin cilindro / Without cylinder	PAP3.CSC.L.NM
		Con condena / With WC lock	PAP3.CWC.L.NM
Blanco Mate Ral 9003	Mat White RAL9003	Con cilindro / With cylinder	PAP3.CC.L.BM03
		Sin cilindro / Without cylinder	PAP3.CSC.L.BM03
		Con condena / With WC lock	PAP3.CWC.L.BM03
Lacado Ral	RAL Coated	Con cilindro / With cylinder	PAP3.CC.L.RAL
		Sin cilindro / Without cylinder	PAP3.CSC.L.RAL
		Con condena / With WC lock	PAP3.CWC.L.RAL

MANETA AMSTERDAM

AMSTERDAM HANDLE

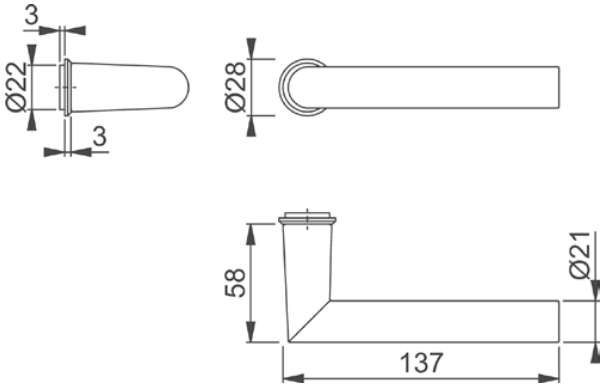

ACABADOS	FINISHINGS	REF.
Blanco	White	PAP.MA.L.B
Negro	Black	PAP.MA.L.N

MANETA TOULON

TOULON HANDLE

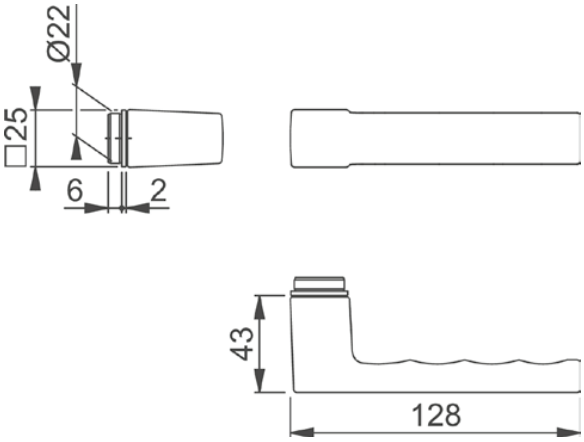

ACABADOS	FINISHINGS	REF.
Blanco	White	PAP.MT.L.B
Negro	Black	PAP.MT.L.N

BISAGRA OCULTA BB

CONCEALED HINGE

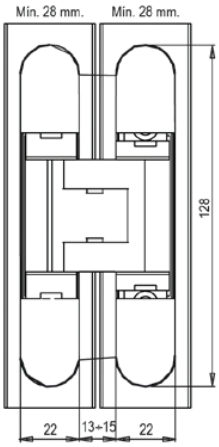

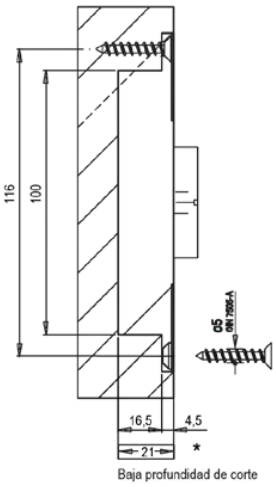

ACABADOS	REF.
Negro	MR.BB.N
Blanco	MR.BB.B
Cromo Satinado	MR.BB.CS

PERFIL 30x30 1SALIDA

30x30 1 SLOT ALUMINIUM PROFILE

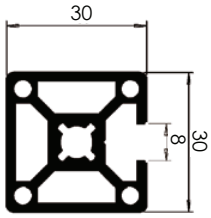

ACABADOS	FINISHINGS	
LACADOS	COATED	REF.
Blanco Mate RAL9003	Mat White RAL 9003	5027.L.BM03
Negro Mate	Mat Black	5027.L.NM
Ral	RAL	5027.L.RAL

PERFIL 30x30 180º 2 SALIDAS

30x30 180º 2 SLOTS ALUMINIUM PROFILE

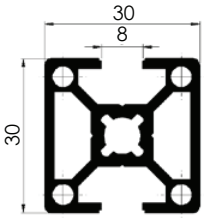

ACABADOS	FINISHINGS	
LACADOS	COATED	REF.
Blanco Mate RAL9003	Mat White RAL 9003	5025.L.BM03
Negro Mate	Mat Black	5025.L.NM
Ral	RAL	5025.L.RAL

PERFIL 30x30 90º 2 SALIDAS

30x30 90º 2 SLOTS ALUMINIUM PROFILE

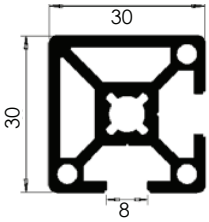

ACABADOS	FINISHINGS	
LACADOS	COATED	REF.
Blanco Mate RAL9003	Mat White RAL 9003	5028.L.BM03
Negro Mate	Mat Black	5028.L.NM
Ral	RAL	5028.L.RAL

PERFIL 30x30 3 SALIDAS

30x30 3 SLOTS ALUMINIUM PROFILE

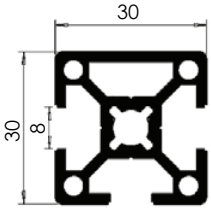

ACABADOS	FINISHINGS	
LACADOS	COATED	REF.
Blanco Mate RAL9003	Mat White RAL 9003	5029.L.BM03
Negro Mate	Mat Black	5029.L.NM
Ral	RAL	5029.L.RAL

CONECTOR CABEZA REDONDA canal 8mm

ROUND HEAD JOINT, 8mm slot

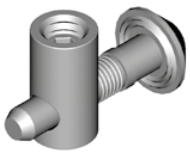

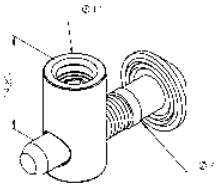

REF.
535230

PERFIL ADHESIVO ANTIVIBRACIÓN 6mm.

6mm. SELF-ADHESIVE SLOT REDUCER PROFILE

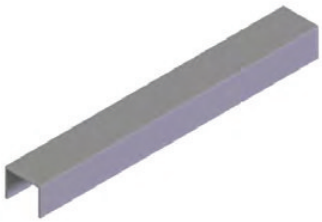

REF.
3427

SISTEMA PLEGABLE PIVOTANTE

BIFOLDING PIVOT SYSTEM

SISTEMA PLEGABLE PIVOTANTE

PIVOT BIFOLDING SYSTEM

ADINOR

POSIBILIDADES DE MONTAJE
ASSEMBLY OPTIONS

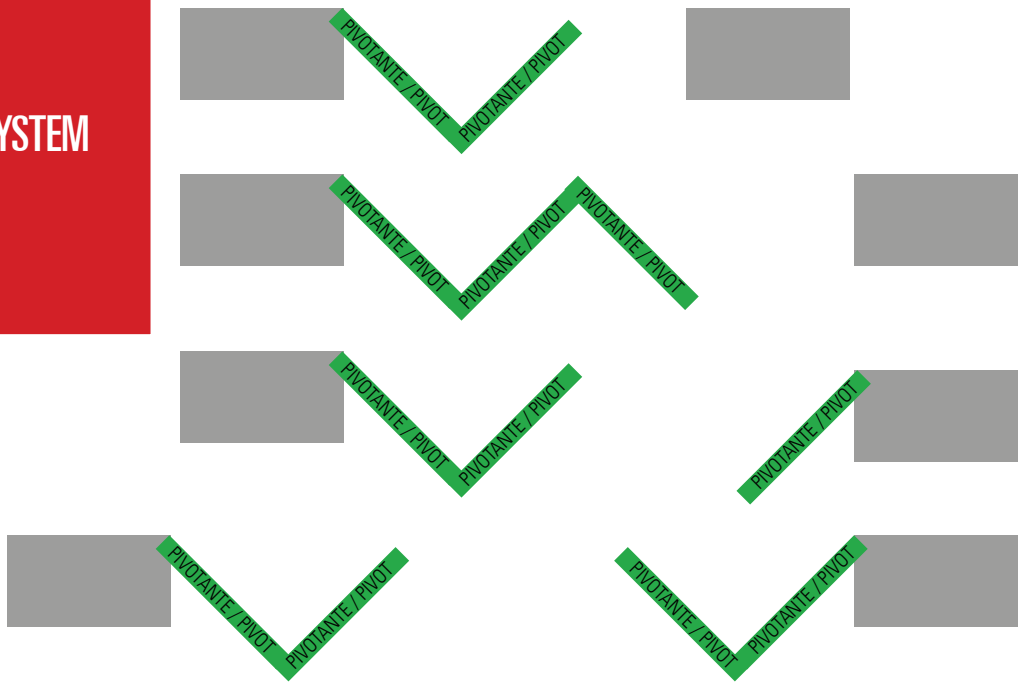

KIT PUERTA ALUMINIO ABATIBLE PIVOTANTE
ALUMINIUM PIVOT DOOR SET

ACABADOS DISPONIBLES
FINISHINGS

Blanco Mate RAL 9003
Mat White RAL 9003

Negro Mate
Mat Black

Moka
Moka

Plata Mate
Natural Anodized

Roble Natural
Oak (Natural veneer)

ACABADOS FINISHINGS

LACADOS	COATED	REF.
Blanco Mate RAL9003	Mat White RAL 9003	PAPPIV.L.BM03
Negro Mate	Mat Black	PAPPIV.L.NM
Moka	Moka	PAPPIV.L.MK
ANODIZADOS	ANODIZED	REF.
Plata Mate	Natural Anodized	PAPPIV.A.PM
MADERA	NATURAL WOOD	REF.
Roble Natural	Oak	PAPPIV.C.RB

PARA COMPLETAR ESTE SYSTEMA SE RECOMIENDA UTILIZAR LAS GUIAS PLUS DEL SYSTEMA SKY Y SUS SITEMAS DE CIERRE AMORTIGUADO

TO COMPLETE THIS SYSTEMA IT IS RECOMMENDED TO USE THE PLUS TRACKS FROM THE SKY SYSTEMA AND IT´S SOFT CLOSING SYSTEMS

ELEMENTOS DEL KIT
SET ELEMENTS

Perfil vertical
Vertical profile
2 x 2,7m

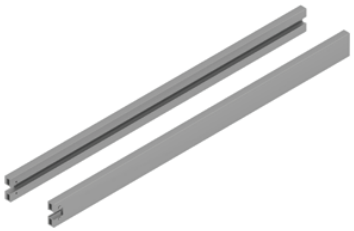

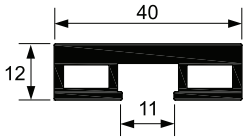

Perfil horizontal
Horizontal profile
2 x 1,5m

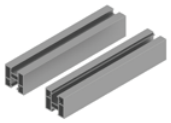

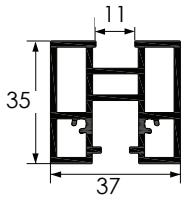

Perfil reductor para vidrio 8mm
8mm transparent gasket
2 x 2,7m
2 x 1,5m

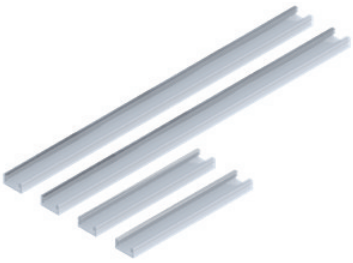

Perfil reductor para vidrio 6mm
6mm transparent gasket
2 x 2,7m
2 x 1,5m

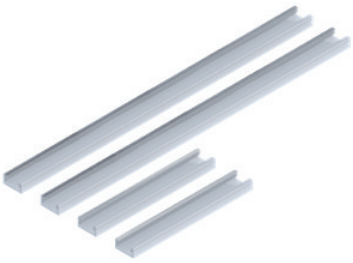

Tornillos
Screws
x 8

Plantilla
Template
x 1

Brocas
Drills

KIT DE HERRAJE PARA PUERTA PLEGABLE PIVOTANTE (2 HOJAS)

HARDWARE SET FOR PIVOT BIFOLD DOOR (2 DOORS)

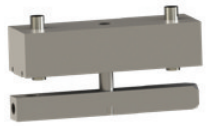

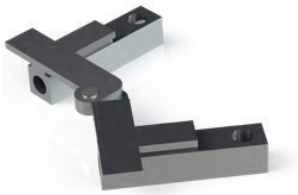

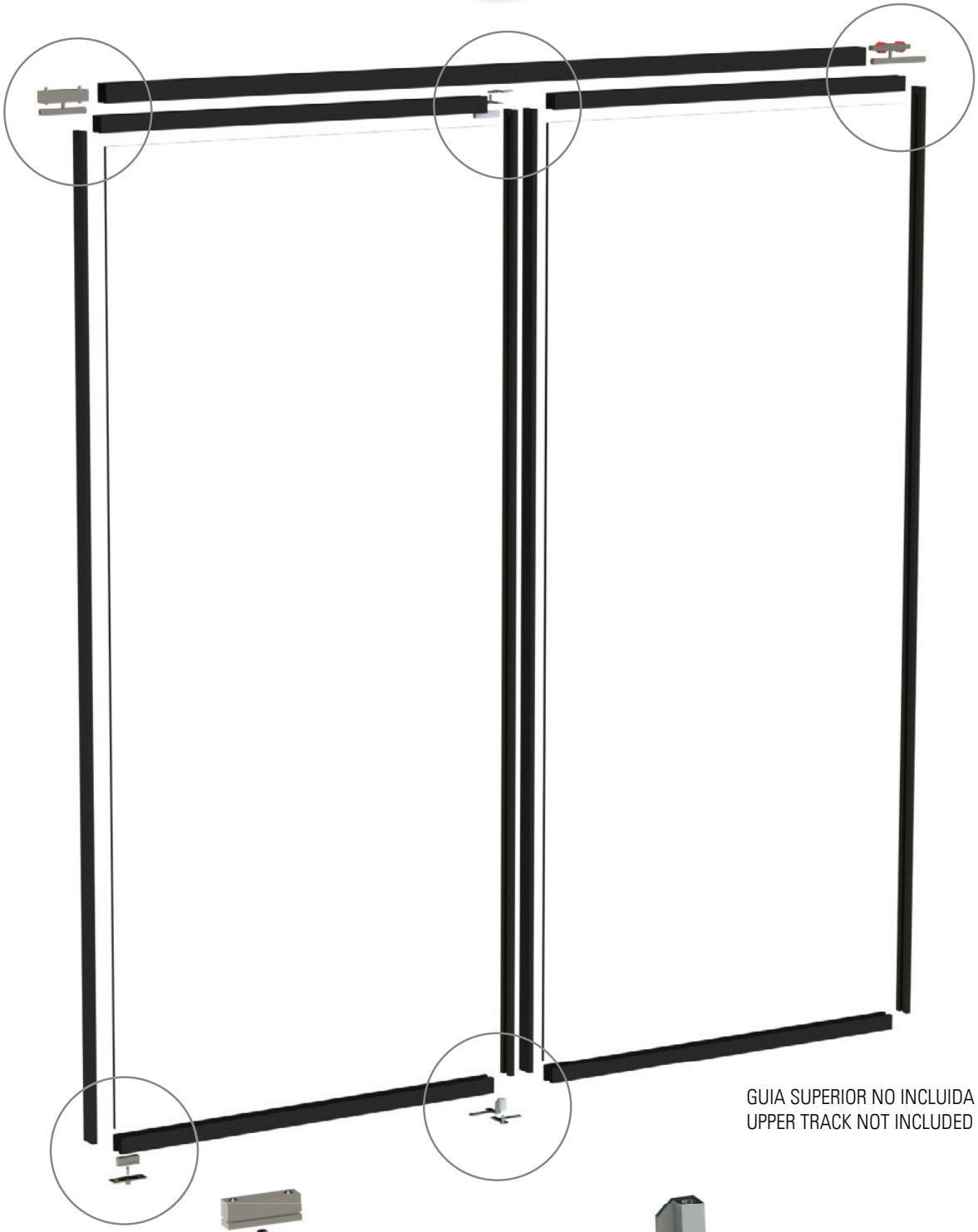

REF.	DESCRIP.
PAPPIV.IZ.500	IZQUIERDA/LEFT
PAPPIV.D.500	DERECHA/RIGHT

KIT DE HERRAJE PARA PUERTA PLEGABLE PIVOTANTE (HOJA EXTRA)

HARDWARE SET FOR PIVOT BIFORLD DOOR (EXTRA DOOR)

GUIA SUPERIOR NO INCLUIDA
UPPER TRACK NOT INCLUDED

REF.	DESCRIP.
PAPPIV.IZ.600	IZQUIERDA/LEFT
PAPPIV.D.600	DERECHA/RIGHT

KIT DE HERRAJE PARA PUERTA PLEGABLE PIVOTANTE SIMPLE

HARDWARE SET PIVOT DOOR (BIFOLD SYSTEM)

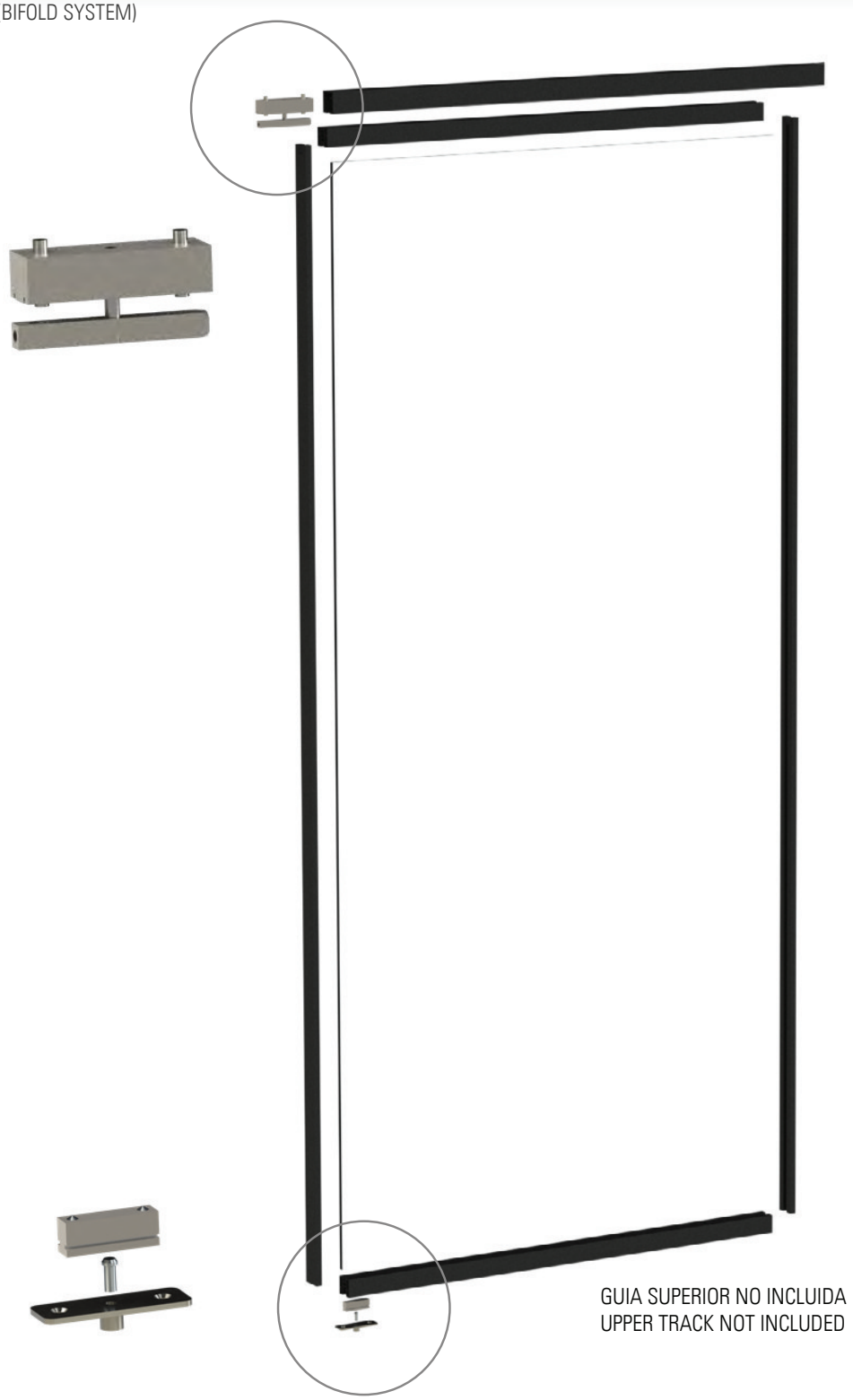

REF.
PAPPIV.700

LACADOS / COATED

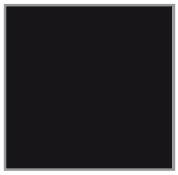
Negro Mate
Mat Black

Blanco Brillo
White

Antracita
Anthracite

Oro
Gold

Blanco Mate 9010
Mat White 9010

Blanco Mate 9003
Mat White 9003

ANODIZADOS / ANODIZED

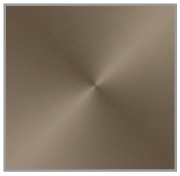
Bronce
Bronce

Plata Mate
Natural Anodized

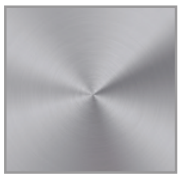
Plata Brillo
Polished Anodized

Inox
Inox

MADERA / NATURAL VENEER

Roble
Oak

Castaño
Chestnut

Haya Vapor
Steam Beech

Pino
Pine

Sapely
Sapely

Nogal
Walnut

Haya Blanca
Beech Tree

Cerezo
Cherry Tree

Fresno
Ash

VINILOS / VINYL

Blanco Sil

Blanco 9003

Blanco Perla

Halifax Natural

Halifax Tabaco

Halifax Blanco

Wengue Duero

Rosa Palo

Halifax Natural
Halifax Blanco
Halifax Tabaco

EGGER

MELAMINA / MELAMINE

Roble RO 444 / Oak
FINSA: Roble RO

Haya Vapor 428 / Steam Beech
FINSA: Haya L02

Fresno Taiga
FINSA: Fresno Taiga

Roble Miel
FINSA: Roble Renovables

Roble 562 / Oak 562
FINSA: Roble entablillado
LOSAN: Roble L05

Cerezo Tajo / Cherry Tree
LOSAN: Cerezo Tajo

Blanco Rebarnizable White
FINSA: Blanco Lacable
LOSAN: Blanco Lacable

Nogal Canaletto / Walnut
FINSA: Nogal Canaletto

Vison Tepee
LOSAN: Vison Tepee

Sapely / Sapely D2517
FINSA: SAPELY 2

Haya Blanca Almijara Beech Tree
LOSAN: Haya Almijara

Fresno Glacial
FINSA: Fresno Glacial

Sapely Rameado
FINSA: Sapely rameado

Cerezo Duero / Cherry Tree
LOSAN: Cerezo Duero

Wengue Congo / Wengue Congo
LOSAN: Wengue Congo

Nogal Montisa / Walnut
LOSAN:Nogal montsia

Cambrian / Cambrian Oak
FINSA: Cambrian Oak

Arce Nacar
LOSAN: Arce Nacar

Delicate Birch
FINSA:

Nogal MME
FINSA: Nogal MME

Roble Espejo super mate
LOSAN: Roble Espejo super mate

Nogal Siroko / Walnut
LOSAN: Nogal Siroko

Roble Hera / Oak
LOSAN: Roble Hera

Textil Capuchino / Capuchino Textil
LOSAN: Textil Capuchino

Roble Natural Q227 / Natural Oak
FINSA: Roble Natural

Roble Precompuesto

Roble Carbon / Carbon Oak
LOSAN: Roble Carbon

Textil Coral / Textil Coral
LOSAN: Textil Coral

Okumen Blanco /

LOSAN: Okumen Blanco

Roble Sacra

LOSAN:Roble Sacra

Gris Sarela

LOSAN: Gris Sarela

Roble Sonoma Natural
SONAE: Roble Sonoma

Lissa Oak

FINSA: Lissa Oak

Textil Cancun / Textil Cancun

LOSAN:Textil Cancun
FINSA: Textil Cactus

Castaño Rialto

FINSA: Castaño Rialto

Espiga Sal
FINSA: Espiga Sal

Negro Mate / Mat Black
FINSA: L01

Roble Hercules / Oak

FINSA: Roble Hércules

Roble Tricio / Oak

FINSA: Roble Tricio

Madera de Expertos

Carrer Lepanto , 3 (Front Base Aeria A3)
46930 - QUAR DE POBLET
VALENCIA
Telf. 96 152 40 00
info@interfusta.com

www.interfusta.com